

TRAFFIC VOLUME TRENDS

U. S. DEPARTMENT OF TRANSPORTATION
FEDERAL HIGHWAY ADMINISTRATION

DECEMBER 1976 ↓

TRAVEL ON **ALL ROADS AND STREETS** UP 4.4%
COMPARED TO SAME MONTH ONE YEAR AGO

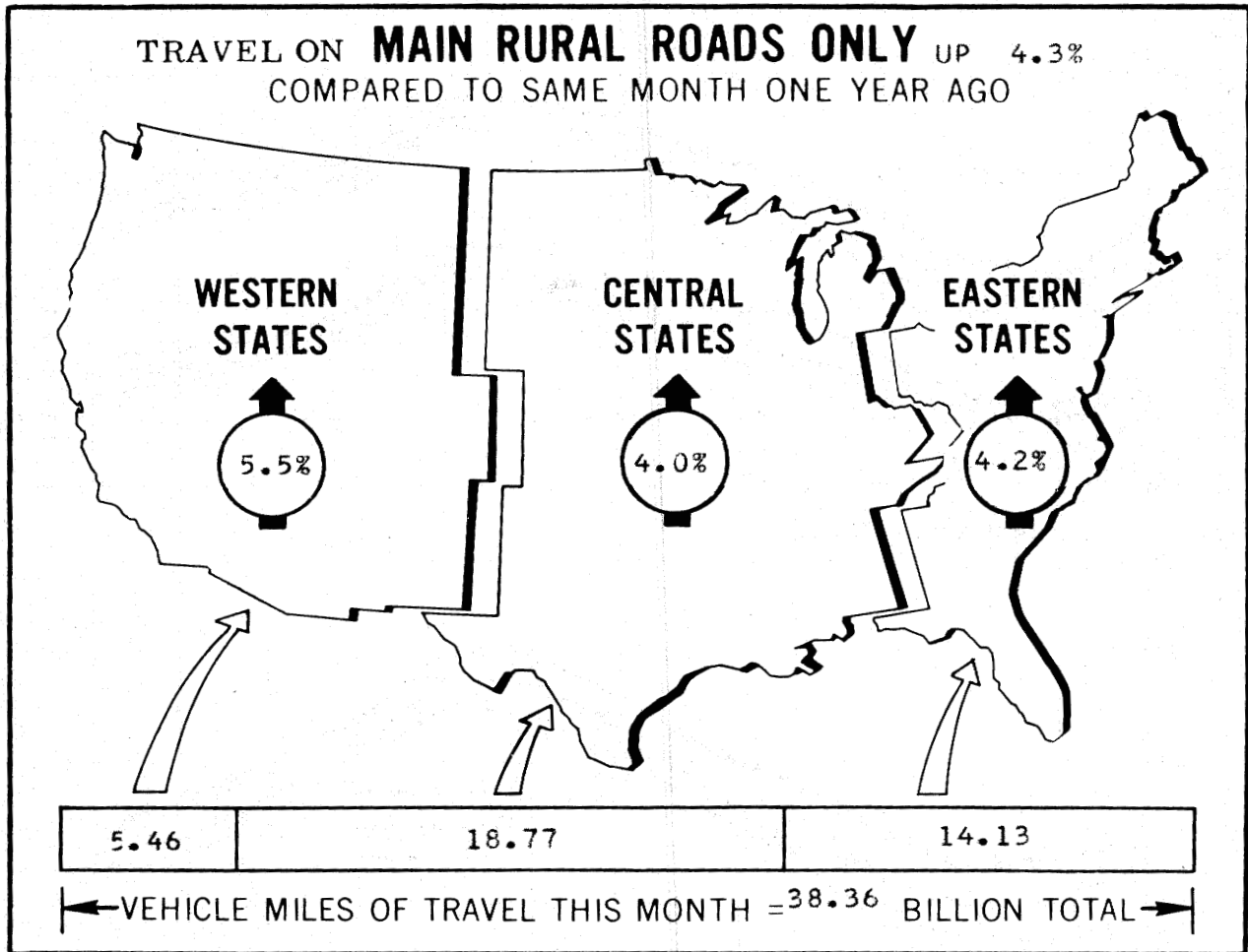

^{1/} ALL DATA FOR THIS MONTH ARE PRELIMINARY, REVISED VALUES FOR PREVIOUS MONTH ARE SHOWN IN TABLES 1 and 2.

NOTE: ALL VEHICLE MILES OF TRAVEL HAVE BEEN COMPUTED WITH 1974 VM-2 DATA AS A BASE.

FOR OFFICIAL DISTRIBUTION

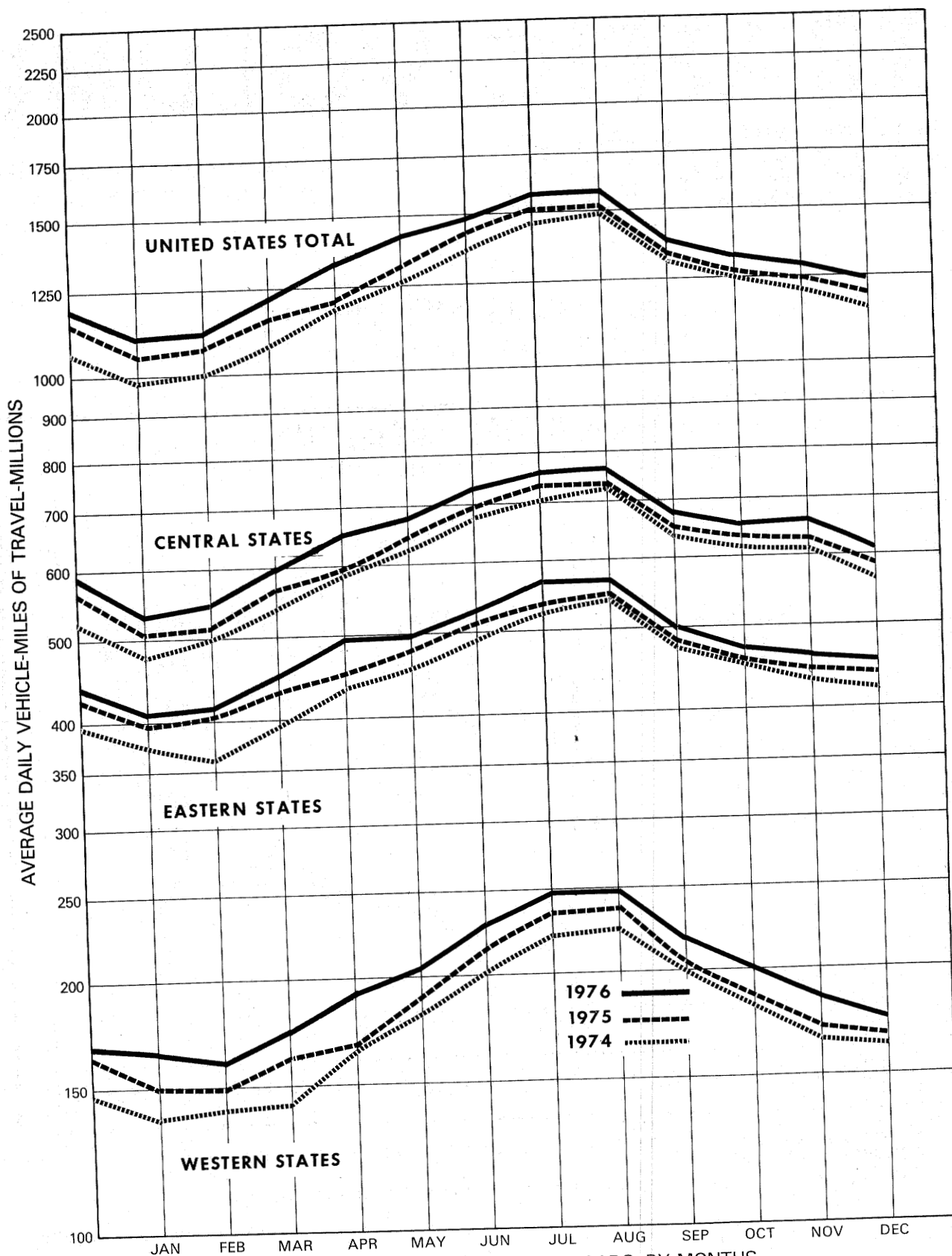

FIGURE 1 - TRAVEL ON MAIN RURAL ROADS, BY MONTHS

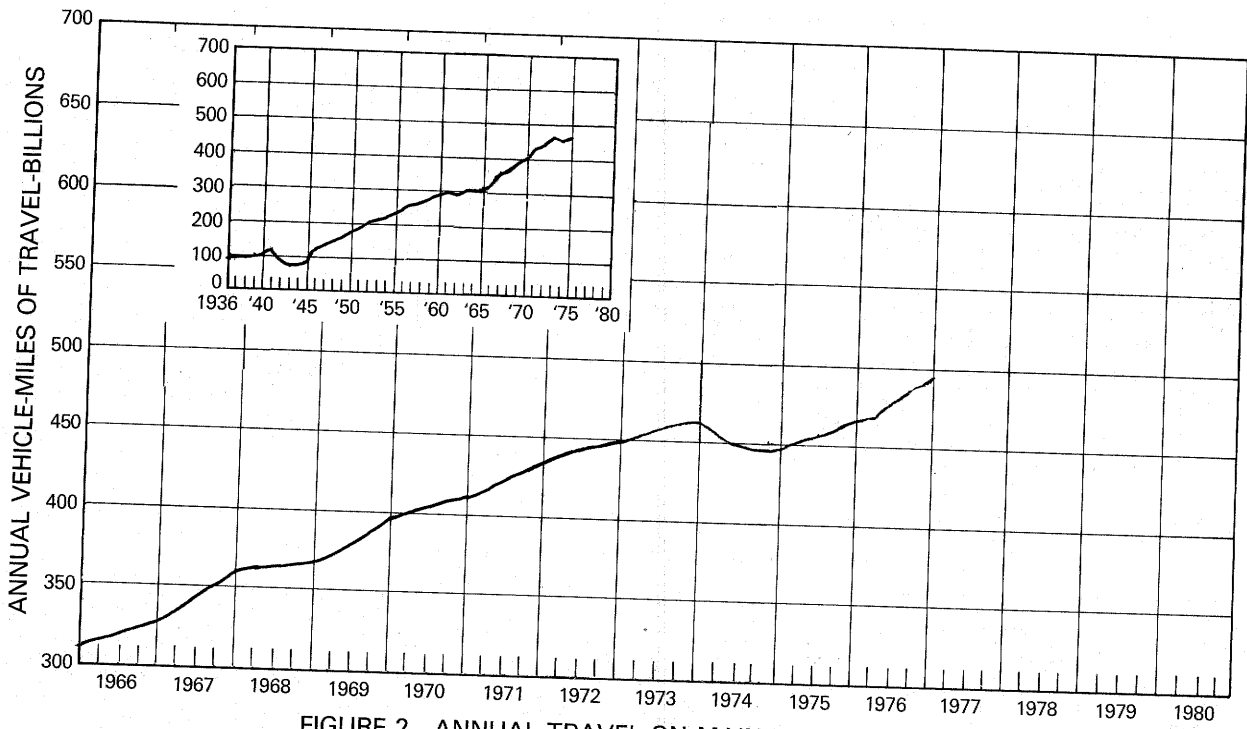

FIGURE 2 - ANNUAL TRAVEL ON MAIN RURAL ROADS FOR 12 MONTH PERIOD ENDING IN MONTH SHOWN

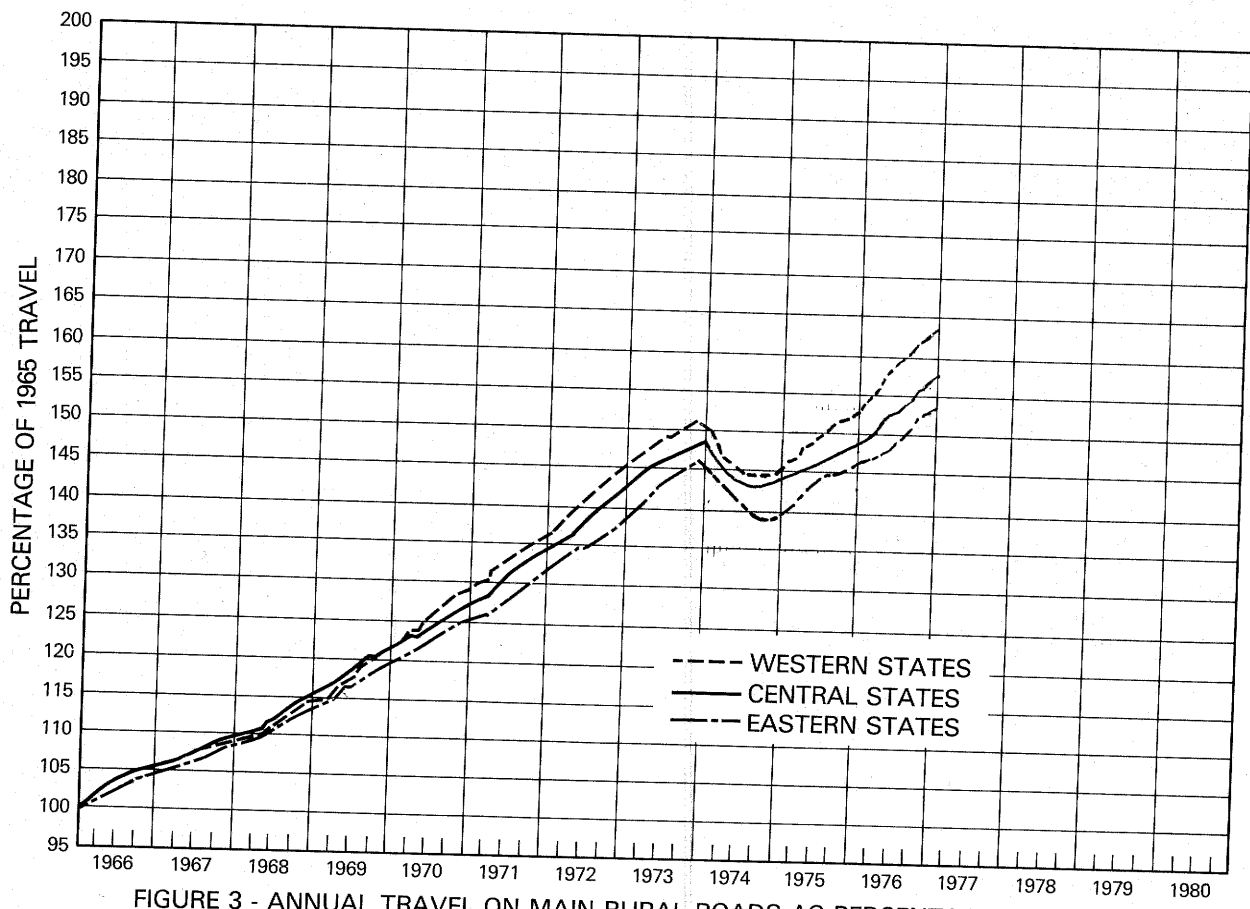

FIGURE 3 - ANNUAL TRAVEL ON MAIN RURAL ROADS AS PERCENTAGE OF YEAR 1965

TABLE 1.-SUMMARY BY ROAD CLASS AND BY GEOGRAPHIC AREA

CLASS OF ROAD, ALL STATES:	PRELIMINARY DATA FOR DECEMBER			REVISED DATA FOR NOVEMBER		
	VEHICLE-MILES (MILLIONS)		PERCENTAGE CHANGE	VEHICLE-MILES (MILLIONS)		PERCENTAGE CHANGE
	1976	1975		1976	1975	
MAIN RURAL ROADS.....	38,567	36,970	4.3	39,335	37,447	5.0
LOCAL RURAL ROADS.....	11,521	11,133	3.5	11,744	11,420	2.8
ALL RURAL ROADS.....	50,088	48,103	4.1	51,080	48,867	4.5
CITY STREETS.....	63,722	60,860	4.7	61,178	59,152	3.4
ALL ROADS AND STREETS.....	113,810	108,962	4.4	112,258	108,019	3.9
48 STATES (MAIN RURAL ONLY):						
EASTERN REGION.....	14,131	13,556	4.2	13,831	13,348	3.6
CENTRAL REGION.....	18,769	18,046	4.0	19,768	18,828	5.0
WESTERN REGION.....	5,463	5,179	5.5	5,523	5,070	8.9
TOTAL.....	38,363	36,781	4.3	39,122	37,246	5.0

TABLE 2.-CHANGES ON MAIN RURAL ROADS BY STATES

DIVISION AND STATE	DECEMBER (PRELIMINARY)		NOVEMBER (REVISED)		DIVISION AND STATE	DECEMBER (PRELIMINARY)		NOVEMBER (REVISED)	
	NUMBER OF STATIONS	PER-CENTAGE CHANGE	NUMBER OF STATIONS	PER-CENTAGE CHANGE		NUMBER OF STATIONS	PER-CENTAGE CHANGE	NUMBER OF STATIONS	PER-CENTAGE CHANGE
NEW ENGLAND:					EAST SOUTH CENTRAL:				
CONNECTICUT.....	-	-	14	3.9	ALABAMA.....	52	5.1	49	5.0
MAINE.....	11	6.2	11	5.0	KENTUCKY.....	-	-	38	3.7
MASSACHUSETTS.....	-	-	7	1.0	MISSISSIPPI.....	38	2.6	35	3.6
NEW HAMPSHIRE.....	3	7.8	-	-	TENNESSEE.....	12	3.3	12	3.9
RHODE ISLAND.....	-	-	2	-2.8	WEST NORTH CENTRAL:				
VERMONT.....	37	3.4	46	3.6	IOWA.....	33	3.4	32	9.9
MIDDLE ATLANTIC:					KANSAS.....	66	4.7	67	2.4
NEW JERSEY.....	16	2.0	15	1.7	MINNESOTA.....	40	3.9	41	9.1
NEW YORK.....	29	1.7	28	-1.5	MISSOURI.....	71	5.9	61	8.6
PENNSYLVANIA.....	34	4.5	34	4.6	NEBRASKA.....	21	7.7	17	14.0
SOUTH ATLANTIC (NORTH):					NORTH DAKOTA.....	27	3.0	-	-
DELAWARE.....	14	4.5	15	3.1	SOUTH DAKOTA.....	-	-	32	5.6
MARYLAND.....	-	-	36	6.7	WEST SOUTH CENTRAL:				
VIRGINIA.....	-	4.8	-	4.7	ARKANSAS.....	26	-1.1	25	1.1
WEST VIRGINIA.....	25	3.3	25	1.2	LOUISIANA.....	-	-	39	3.8
SOUTH ATLANTIC (SOUTH):					OKLAHOMA.....	-	-	-	-
FLORIDA.....	14	-2.3	15	1.3	TEXAS.....	121	4.6	120	3.2
GEORGIA.....	-	-	20	6.6	MOUNTAIN:				
NORTH CAROLINA.....	37	4.6	37	3.2	ARIZONA.....	-	-	24	5.4
SOUTH CAROLINA.....	6	12.9	8	8.2	COLORADO.....	25	0.1	39	12.3
EAST NORTH CENTRAL:					IDAHO.....	-	-	-	-
ILLINOIS.....	17	4.3	15	8.9	MONTANA.....	26	8.9	24	7.3
INDIANA.....	25	5.3	27	5.9	NEVADA.....	25	8.1	-	-
MICHIGAN.....	55	5.0	51	5.5	NEW MEXICO.....	31	4.3	31	3.5
OHIO.....	17	4.5	16	2.0	UTAH.....	39	8.9	7	9.5
WISCONSIN.....	10	1.9	45	6.8	WYOMING.....	32	10.6	31	12.7
ALASKA.....	-	-	13	5.4	PACIFIC:				
HAWAII.....	3	8.4	3	7.0	CALIFORNIA.....	-	-	14	8.4
					OREGON.....	-	-	69	11.7
					WASHINGTON.....	4	5.7	20	12.4

NOTE: 1-RURAL MILEAGE OF EACH MAJOR TOLL ROUTE IS CONSIDERED AS ONE OR MORE STATIONS, DEPENDING ON STATES' METHOD OF REPORTING.

2-WHERE THE NUMBER OF STATIONS IS DASH AND THE PERCENTAGE CHANGE IS SHOWN, THE STATES PREPARED TRAFFIC ESTIMATES, GENERALLY BASED ON EXTENSIVE TRAFFIC SAMPLING SURVEYS.

3-WHERE THE NUMBER OF STATIONS AND THE PERCENTAGE CHANGE FOR A STATE ARE DASHES, THE STATE REPORT HAD NOT BEEN RECEIVED AT TIME OF PRINTING, OR NO COMPARABLE DATA WERE AVAILABLE.

FEDERAL HIGHWAY ADMINISTRATION
PROGRAM MANAGEMENT DIVISION
400 - 7TH STREET, S.W.
WASHINGTON, D.C. 20590

TABLE 3.
ESTIMATED INDIVIDUAL MONTHLY MOTOR VEHICLE TRAVEL IN THE UNITED STATES ***

SYSTEM	MONTH											
	JAN	FEB	MAR	APR	MAY	JUNE	JULY	AUG	SEPT	OCT	NOV	DEC
1975 INDIVIDUAL MONTHLY VEHICLE-MILES OF TRAVEL IN BILLIONS*												
MAIN RURAL	32.7	29.9	35.9	36.2	40.8	42.9	46.8	47.3	38.7	39.5	37.4	37.0
LOCAL RURAL	10.1	9.4	11.1	11.5	12.8	12.6	13.2	13.2	12.0	12.5	11.4	11.1
URBAN	57.1	52.8	59.2	58.7	62.4	62.3	63.7	65.3	59.7	62.7	59.2	60.9
ALL SYSTEMS	99.9	92.1	106.2	106.5	116.0	117.8	123.7	125.8	110.4	114.7	108.0	109.0
1976 INDIVIDUAL MONTHLY VEHICLE-MILES OF TRAVEL IN BILLIONS**												
MAIN RURAL	34.3	32.5	37.8	40.2	42.8	44.9	49.1	49.4	42.0	41.3	39.3	38.6
LOCAL RURAL	10.4	9.9	11.5	12.3	13.2	13.0	13.6	13.6	12.5	12.9	11.7	11.5
URBAN	58.5	55.7	62.4	62.0	64.2	64.3	66.6	67.6	62.2	64.5	61.2	63.7
ALL SYSTEMS	103.2	98.1	111.6	114.4	120.2	122.2	129.4	130.6	116.6	118.7	112.3	113.8
PERCENT CHANGE IN INDIVIDUAL MONTHLY TRAVEL 1976 VS. 1975												
MAIN RURAL	4.9	8.8	5.1	11.0	5.0	4.5	5.1	4.3	8.6	4.4	5.0	4.3
LOCAL RURAL	3.4	5.2	3.6	6.4	2.9	3.4	3.2	3.6	4.2	3.0	2.8	3.5
URBAN	2.5	5.5	5.4	5.5	2.8	3.3	4.5	3.5	4.1	3.0	3.4	4.7
ALL SYSTEMS	3.4	6.5	5.1	7.5	3.6	3.8	4.6	3.8	5.7	3.5	3.9	4.4

* THESE ARE PRELIMINARY ESTIMATES WHICH WILL BE REVISED TO AGREE WITH FINAL ESTIMATES OF 1975 ANNUAL TRAVEL PROVIDED BY STATE HIGHWAY DEPARTMENTS.

** TO BE REVISED BASED ON 1975 FINAL TRAVEL ESTIMATES.

*** SYSTEM ENTRIES MAY NOT ADD TO TOTAL "ALL SYSTEMS" DUE TO ROUNDING.

FEDERAL HIGHWAY ADMINISTRATION
 PROGRAM MANAGEMENT DIVISION
 400 - 7TH STREET, S.W.
 WASHINGTON, D.C. 20590

TABLE 4.
 ESTIMATED CUMULATIVE MONTHLY MOTOR VEHICLE TRAVEL IN THE UNITED STATES ***

SYSTEM	MONTH											
	JAN	FEB	MAR	APR	MAY	JUNE	JULY	AUG	SEPT	OCT	NOV	DEC
1975 CUMULATIVE MONTHLY VEHICLE-MILES OF TRAVEL IN BILLIONS*												
MAIN RURAL	32.7	62.6	98.5	134.8	175.5	218.5	265.2	312.5	351.2	390.7	428.2	465.1
LOCAL RURAL	10.1	19.5	30.6	42.1	54.9	67.5	80.7	93.8	105.8	118.3	129.7	140.9
URBAN	57.1	109.9	169.1	227.8	290.3	352.5	416.3	481.6	541.3	604.0	663.2	724.0
ALL SYSTEMS	99.9	192.0	298.2	404.7	520.7	638.5	762.2	888.0	998.4	1113.1	1221.1	1330.1
1976 CUMULATIVE MONTHLY VEHICLE-MILES OF TRAVEL IN BILLIONS**												
MAIN RURAL	34.3	66.8	104.6	144.8	187.6	232.5	281.6	331.0	373.0	414.3	453.6	492.2
LOCAL RURAL	10.4	20.3	31.8	44.1	57.2	70.3	83.9	97.5	110.0	122.9	134.6	146.1
URBAN	58.5	114.3	176.7	238.7	302.8	367.1	433.8	501.4	563.5	628.1	689.2	753.0
ALL SYSTEMS	103.2	201.4	313.0	427.5	547.7	669.9	796.2	929.8	1046.5	1165.2	1277.4	1391.2
PERCENT CHANGE IN CUMULATIVE MONTHLY TRAVEL 1976 VS. 1975												
MAIN RURAL	4.9	6.7	6.1	7.4	6.9	6.4	6.2	5.9	6.2	6.0	5.9	5.8
LOCAL RURAL	3.4	4.2	4.0	4.7	4.2	4.1	3.9	3.9	3.9	3.8	3.7	3.7
URBAN	2.5	4.0	4.5	4.7	4.3	4.1	4.2	4.1	4.1	4.0	3.9	4.0
ALL SYSTEMS	3.4	4.9	5.0	5.6	5.2	4.9	4.9	4.7	4.8	4.7	4.6	4.6

* THESE ARE PRELIMINARY ESTIMATES WHICH WILL BE REVISED TO AGREE WITH FINAL ESTIMATES OF 1975 ANNUAL TRAVEL PROVIDED BY STATE HIGHWAY DEPARTMENTS.

** TO BE REVISED BASED ON 1975 FINAL TRAVEL ESTIMATES.

*** SYSTEM ENTRIES MAY NOT ADD TO TOTAL "ALL SYSTEMS" DUE TO ROUNDING.

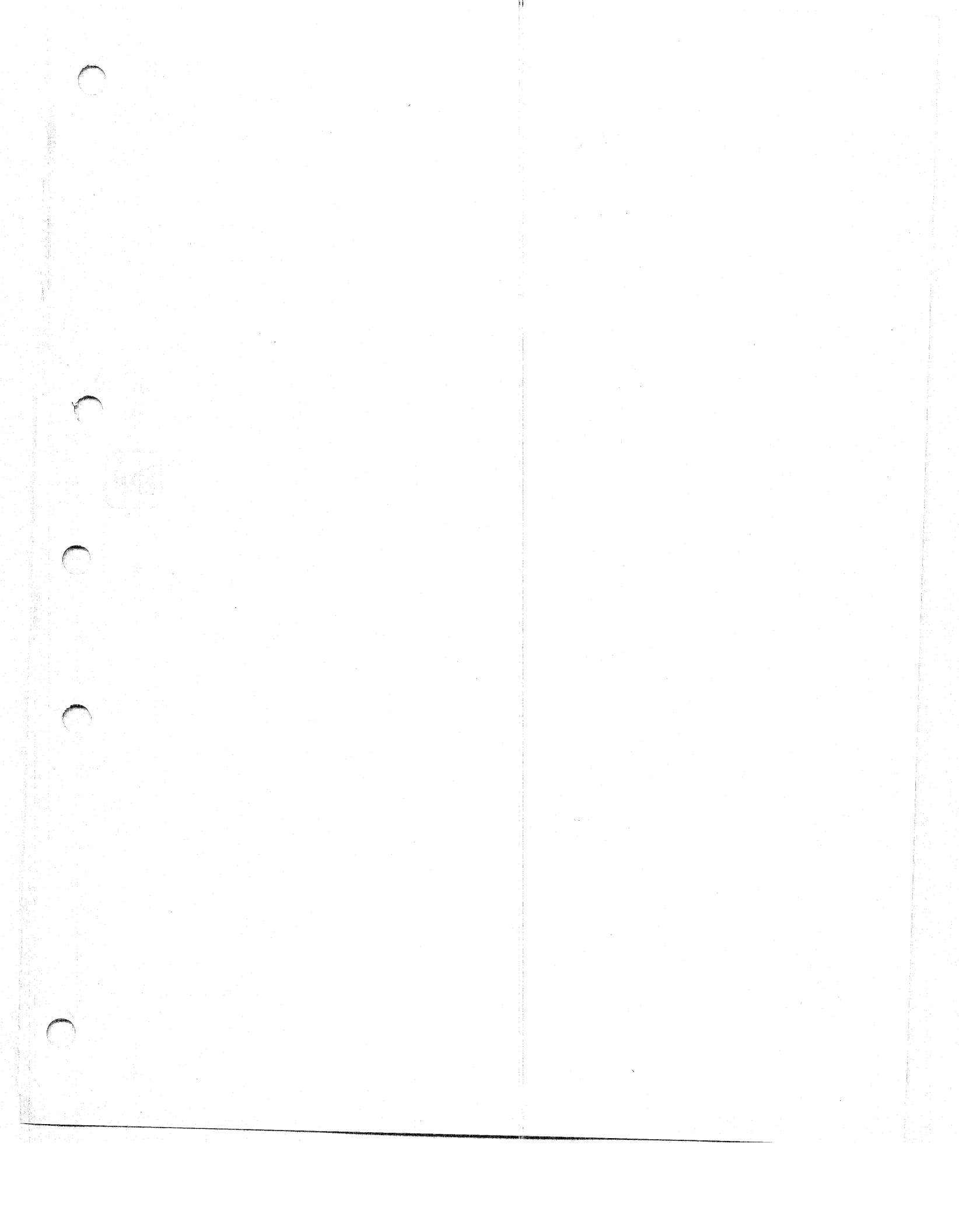

DEPARTMENT OF TRANSPORTATION
FEDERAL HIGHWAY ADMINISTRATION
Washington, D.C. 20590
Official Business
PENALTY FOR PRIVATE USE, \$300

POSTAGE AND FEES PAID
FEDERAL HIGHWAY
ADMINISTRATION
DOT 512

