

Selected HIGHWAY Statistics 1976

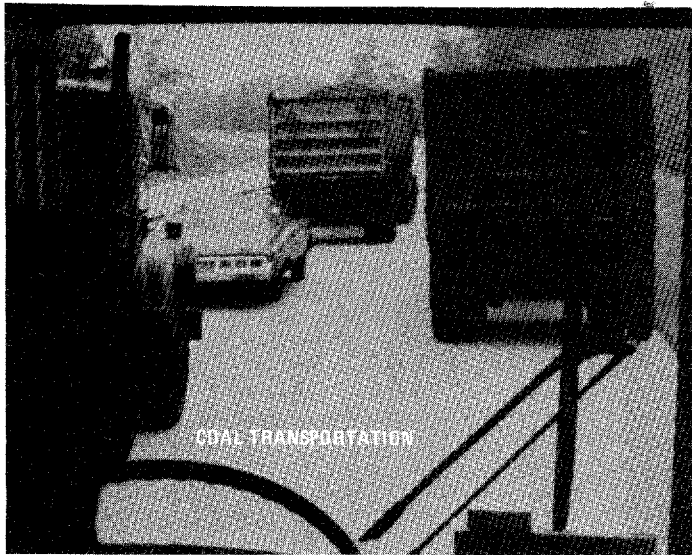

This folder contains a selection of statistical highlights taken from our annual publication, "Highway Statistics," which may be obtained from the National Technical Information Service, Springfield, Va. 22161, and Superintendent of Documents, U.S. Government Printing Office, Washington, D.C. 20402.

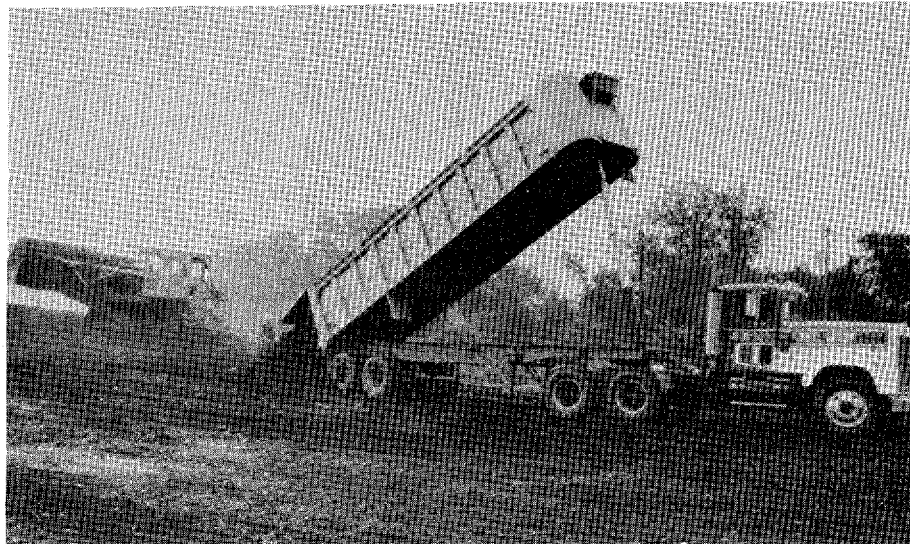

U.S. DEPARTMENT OF TRANSPORTATION Federal Highway Administration

MOTOR-FUEL USE

TABLE 2876-2
FEBRUARY 1977Compiled for the calendar years
from an analysis of motor-fuel use

(In thousands of gallons and thousands of litres except as noted; one gallon = 3.785412 litres)

STATE	1976 (MF-21 AND MF-26)				ESTIMATED 1977 (ES-F)				PERCENT CHANGE - HIGHWAY USE		STATE
	HIGHWAY USE		GALLONS PER VEHICLE	NONHIGHWAY GASOLINE	HIGHWAY USE		GALLONS PER VEHICLE	NONHIGHWAY GASOLINE	1977	1976	
	GASOLINE	ALL FUNDS			GASOLINE	ALL FUELS			(9)	(10)	
(1)	(2)	(3)	(4)	(5)	(6)	(7)	(8)	(9)	(10)		
Alabama	1,373,892	2,192,385	851	46,131	2,037,037	2,263,976	856	45,453	4.1	6.7	Alabama
Alaska	175,024	219,872	878	37,756	155,953	237,459	860	36,148	8.0	12.8	Alaska
Arizona	1,125,696	1,356,630	917	165,631	1,159,206	1,386,439	933	95,921	2.2	5.7	Arizona
Arkansas	1,214,119	1,384,217	1,026	27,907	1,232,231	1,402,330	1,021	26,639	2.8	7.4	Arkansas
California	10,499,542	11,366,251	774	265,025	11,071,740	12,092,425	817	261,821	6.0	5.6	California
Colorado	1,342,630	1,460,850	732	57,021	1,387,740	1,515,552	718	56,166	3.6	4.4	Colorado
Connecticut	1,155,379	1,450,256	659	25,237	1,301,132	1,476,243	691	26,274	1.8	2.3	Connecticut
Delaware	305,245	328,702	509	5,312	307,112	330,538	494	5,906	0.6	5.5	Delaware
Dist. of Col.	222,647	246,212	999	4,443	221,559	241,209	884	4,541	-2.0	-3.4	Dist. of Col.
Florida	4,321,000	4,650,302	795	135,774	4,454,951	4,813,561	784	138,005	3.9	4.3	Florida
Georgia	2,555,316	2,802,112	861	51,053	2,495,573	2,823,254	846	52,571	3.8	5.2	Georgia
Hawaii	259,315	304,311	611	12,329	260,076	314,951	607	13,698	4.8	4.9	Hawaii
Idaho	479,012	521,776	766	35,731	470,233	526,429	728	39,275	0.9	7.7	Idaho
Illinois	4,947,220	5,468,116	821	253,251	4,833,983	5,281,488	814	246,239	2.5	4.6	Illinois
Indiana	2,775,751	3,209,478	930	83,560	2,694,267	3,208,420	921	82,975	3.1	6.4	Indiana
Iowa	1,551,841	1,809,567	328	172,055	1,602,449	1,845,200	316	161,957	2.0	8.3	Iowa
Illinois	1,395,321	1,477,721	789	116,459	1,260,605	1,480,277	741	110,395	-3.9	7.8	Kansas
Kentucky	1,755,590	1,962,452	835	31,037	1,631,216	2,024,607	839	31,291	3.2	6.4	Kentucky
Louisiana	1,015,614	2,111,305	902	1,951,847	1,951,847	2,000,073	903	52,110	4.3	3.6	Louisiana
Maine	554,270	599,223	657	10,333	563,695	612,710	659	10,714	2.2	5.9	Maine
Maryland	1,908,459	2,029,484	810	25,377	1,965,341	2,075,246	813	24,971	3.2	4.9	Maryland
Massachusetts	2,365,167	2,500,313	701	27,614	2,335,924	2,541,136	771	27,658	1.6	3.6	Massachusetts
Michigan	4,159,571	4,242,724	867	183,126	4,667,710	5,006,300	840	183,858	1.3	6.3	Michigan
Minnesota	1,939,395	2,244,785	775	184,961	1,993,702	2,209,331	777	193,099	3.0	4.2	Minnesota
Mississippi	1,205,045	1,354,443	937	28,292	1,260,313	1,430,262	952	25,495	5.6	5.8	Mississippi
Missouri	2,689,283	2,918,456	992	135,934	2,702,543	3,029,928	1,006	130,304	3.8	6.4	Missouri
Montana	449,092	536,143	839	46,148	455,318	524,136	873	47,071	8.6	12.2	Montana
Nebraska	837,001	959,412	732	82,532	845,164	969,476	725	83,440	1.0	6.3	Nebraska
Nevada	412,032	461,048	311	16,658	439,247	495,139	326	15,242	7.0	3.9	Nevada
New Hampshire	425,025	435,523	326	6,270	425,210	455,756	325	6,255	4.5	6.9	New Hampshire
New Jersey	3,309,653	3,605,212	847	40,659	3,412,853	3,725,753	856	60,518	3.1	3.7	New Jersey
New Mexico	725,552	822,649	565	15,632	740,789	879,325	551	15,565	3.1	7.7	New Mexico
New York	5,211,090	6,268,314	311	270,227	5,861,616	6,186,187	802	220,645	-0.4	8.4	New York
North Carolina	2,896,613	3,400,647	823	75,210	3,009,281	3,333,661	824	75,372	4.2	6.4	North Carolina
North Dakota	346,903	396,903	708	344,222	344,222	400,296	679	94,579	0.5	7.1	North Dakota
Ohio	5,049,598	5,653,149	791	144,215	5,221,242	5,944,055	790	143,668	4.3	4.9	Ohio
Oklahoma	1,676,287	1,879,598	849	49,714	1,735,737	1,968,601	844	48,589	4.7	6.9	Oklahoma
Oregon	1,259,721	1,433,905	801	49,431	1,311,790	1,499,666	811	48,887	4.3	6.4	Oregon
Pennsylvania	4,086,295	5,524,049	680	117,443	5,023,759	5,708,637	682	110,904	3.3	3.3	Pennsylvania
Rhode Island	365,596	386,063	699	15,135	366,325	405,813	671	15,787	5.1	-1.0	Rhode Island
South Carolina	1,555,372	1,721,204	972	35,617	1,517,681	1,769,990	975	39,542	2.8	7.0	South Carolina
South Dakota	595,553	649,313	830	67,273	611,097	670,017	824	61,497	4.6	6.6	South Dakota
Tennessee	2,342,440	2,647,439	944	42,214	2,402,252	2,727,752	976	41,660	4.2	5.5	Tennessee
Texas	7,734,310	8,563,561	955	216,395	8,175,377	9,128,786	958	184,317	6.6	7.0	Texas
Utah	644,161	723,640	825	27,170	677,657	765,163	837	27,116	5.7	5.7	Utah
Vermont	248,648	270,303	880	6,457	253,621	277,879	877	6,483	2.6	6.4	Vermont
Virginia	2,500,073	2,957,972	868	51,157	2,446,276	2,886,276	862	50,275	4.1	6.5	Virginia
Washington	1,701,307	1,950,355	730	63,234	1,675,611	2,060,702	728	63,930	3.1	7.7	Washington
West Virginia	862,246	942,347	948	10,239	891,568	974,395	951	10,311	3.4	4.9	West Virginia
Wisconsin	2,163,193	2,403,132	807	111,059	2,222,689	2,462,032	810	122,457	3.7	5.8	Wisconsin
Wyoming	301,547	341,310	1,408	39,728	312,147	345,546	1,054	40,039	6.3	10.8	Wyoming
Total gallons	104,978,219	113,700,146	835	3,777,872	108,111,893	119,857,775	833	3,675,398	3.6	6.2	Total Gallons
Total litres	397,385,610	437,972,721	3,161	14,300,802	409,248,097	453,711,060	3,153	13,512,896	-	-	Total Litres
PERCENT CHANGE FROM PRIOR YEAR	5.7	6.2	1.8	3.7	3.0	3.6	-0.2	-2.7	-	-	PERCENT CHANGE FROM PRIOR YEAR

MOTOR-FUEL RECEIPTS

Compiled for the calendar years from reports of State authorities and other sources

(In thousands of dollars)

TABLE 8876-3
FEBRUARY 1978

STATE	1976 (MP-1)				TAX RATE DEC. 31 (¢/GAL.) (* = RATE CHANGE DURING YEAR)		ESTIMATED 1977 (28-R)			PERCENT CHANGE TOTAL RECEIPTS		STATE
	NET GALLONAGE TAX RECEIPTS	OTHER RECEIPTS	TOTAL	TOTAL RECEIPTS PER HIGHWAY GALLON (CENTS)	GASOLINE	DIESEL AND L.P.G.	NET GALLONAGE TAX RECEIPTS	OTHER RECEIPTS	TOTAL	1977 1976	1976 1975	
Alabama	17,292	9,502	167,095	7.62	7	8	163,555	9,470	173,025	3.5	7.5	Alabama
Alaska	18,097	-	18,097	8.23	8	8 & 0	19,648	-	19,648	8.6	18.8	Alaska
Arizona	105,685	1,562	110,847	8.13	8	8	111,962	1,705	112,967	2.5	5.5	Arizona
Arkansas	115,443	-	116,443	8.21	8.5	9.5 & 7.5	119,632	-	119,632	2.7	7.8	Arkansas
California	775,660	27	775,687	6.82	7	7 & 0	829,831	25	829,856	6.5	5.3	California
Colorado	56,348	245	57,143	6.64	7	7	100,860	220	101,080	4.0	3.5	Colorado
Connecticut	154,477	752	155,229	10.71	* 11	* 11	162,745	810	163,555	5.3	9.8	Connecticut
Delaware	29,394	40	29,434	9.02	9	9	32,822	41	32,863	10.9	5.5	Delaware
Dist. of Col.	23,288	12	23,280	9.43	10	10	22,740	12	22,752	-2.0	19.5	Dist. of Col.
Florida	270,283	5,755	276,038	8.09	8	8	302,534	5,220	307,754	3.2	4.9	Florida
Georgia	239,532	1,204	240,136	7.53	7.5	7.5	247,619	1,128	248,747	3.2	5.2	Georgia
Hawaii	26,212	2	26,214	8.61	8.5	8.5 & 6	27,483	2	27,485	4.2	25.5	Hawaii
Idaho	44,949	67	45,016	8.63	* 9.5	* 9.5	49,974	65	50,039	11.2	8.7	Idaho
Illinois	395,920	-	395,920	7.22	7.5	7.5	405,084	-	405,084	2.3	5.1	Illinois
Indiana	255,203	2,212	257,415	7.96	8	8	261,564	2,244	263,808	3.3	5.9	Indiana
Iowa	126,956	144	127,100	7.02	7	8 & 7	130,014	139	130,153	2.4	7.0	Iowa
Kansas	109,599	216	109,815	7.43	* 8	* 10 & 7	117,443	238	117,681	7.2	14.1	Kansas
Kentucky	180,991	-	180,991	9.22	9	9	189,463	-	189,463	4.7	2.1	Kentucky
Louisiana	169,704	804	170,508	8.07	8	8	176,606	830	177,436	4.1	8.8	Louisiana
Maine	53,295	13	53,308	8.29	8	8	54,384	15	54,399	2.0	6.7	Maine
Maryland	181,605	460	182,065	9.12	9	9	190,521	435	190,956	3.2	5.0	Maryland
Massachusetts	212,713	350	213,063	8.32	8.5	8.5	216,180	150	216,330	1.5	14.9	Massachusetts
Michigan	407,859	129	407,988	8.25	9	7 & 9	415,974	130	416,104	2.1	4.5	Michigan
Minnesota	189,251	543	189,694	8.85	9	9	194,887	575	195,462	3.0	15.5	Minnesota
Mississippi	125,241	2,637	127,878	9.45	9	10 & 8	131,756	2,775	134,531	5.1	6.9	Mississippi
Missouri	200,543	755	201,298	6.90	7	7	207,492	832	208,324	3.5	6.5	Missouri
Montana	42,573	576	43,149	7.94	7.75	5.75 & 0	47,758	740	48,498	13.9	13.3	Montana
Nebraska	26,410	12	26,422	8.38	8.5	8.5	24,897	17	24,914	5.6	6.4	Nebraska
Nevada	22,021	1.71	22,252	6.10	6	5	29,379	200	29,579	4.7	8.2	Nevada
New Hampshire	32,178	104	32,282	8.79	9	9	42,871	104	42,975	12.3	3.3	New Hampshire
New Jersey	291,118	105	291,223	8.05	8	5 & 4	299,904	107	299,911	2.7	4.1	New Jersey
New Mexico	59,431	660	60,091	7.05	7	7	61,570	735	62,305	5.7	7.1	New Mexico
New York	502,238	64	502,302	8.11	8	10 & 8	510,237	64	510,301	1.4	4.7	New York
North Carolina	289,631	8,586	298,217	9.12	9	9	297,731	8,690	306,421	4.1	5.5	North Carolina
North Dakota	29,206	235	29,441	7.32	7	7	29,989	266	29,195	-0.8	16.2	North Dakota
Ohio	381,728	-	381,728	6.75	7	7	399,324	-	399,324	4.6	4.2	Ohio
Oklahoma	119,483	1,485	120,968	6.44	6.5	6.5	129,361	1,515	129,966	4.9	6.1	Oklahoma
Oregon	88,776	21	88,777	6.19	7	7	92,507	25	92,532	4.2	6.8	Oregon
Pennsylvania	480,289	847	481,136	8.75	9	9	498,478	850	499,360	3.3	4.6	Pennsylvania
Rhode Island	39,467	1	39,468	10.23	10	10	41,507	1	41,508	5.1	5.4	Rhode Island
South Carolina	138,087	5,143	143,230	8.32	8	8	150,343	5,150	155,493	8.6	6.5	South Carolina
South Dakota	297	297	594	7.86	8 & 6	8 & 6	36,692	314	36,966	4.6	5.1	South Dakota
Tennessee	153,338	26,822	180,160	8.13	7	8 & 7	196,104	28,330	224,434	4.3	7.5	Tennessee
Texas	453,230	66	453,296	5.02	5	6.5 & 3	495,082	90	495,172	6.6	7.2	Texas
Utah	51,123	927	52,050	7.19	7	7	53,010	1,065	54,075	3.9	9.6	Utah
Vermont	23,725	-	23,725	8.39	9	0	23,132	-	23,132	2.1	7.4	Vermont
Virginia	256,639	111	256,770	8.95	9	9	268,427	126	268,553	4.6	5.6	Virginia
Washington	175,001	35	175,036	8.93	9	9 & 0	205,955	32	205,987	17.7	5.9	Washington
West Virginia	81,134	302	81,436	8.54	8.5	8.5	83,368	300	83,668	2.7	6.2	West Virginia
Wisconsin	166,802	1,001	167,803	6.98	7	7	173,644	1,010	174,654	4.1	5.7	Wisconsin
Wyoming	30,321	3	30,324	7.94	7	0	32,959	3	32,962	5.7	25.8	Wyoming
Total	8,816,264	75,176	8,891,460	7.62	-	-	9,199,962	77,587	9,277,549	4.3	6.4	Total
PERCENT CHANGE FROM PRIOR YEAR	6.5	5.1	6.4	0.26	-	-	4.4	3.2	4.3	-	-	PERCENT CHANGE FROM PRIOR YEAR

MOTOR-VEHICLE REGISTRATIONS

TABLE SS6-4
JANUARY 1978

COMPILED FOR THE CALENDAR YEAR FROM
REPORTS OF STATE AUTHORITIES

STATE	1976 (HW-1)		ESTIMATED 1977 (ES-V)		PERCENT CHANGE ALL VEHICLES			MOTORCYCLES			STATE
	ALL VEHICLES		AUTOMOBILES		ALL VEHICLES (4)	1977 1976 (5)	1975 1976 (6)	1976 1977 (7)	1976 (8)	ESTIMATED 1977 (9)	
	(11) AUTOMOBILES	(12) ALL VEHICLES	(3) AUTOMOBILES	(4) ALL VEHICLES							
ALABAMA	1,921,914	2,575,877	2,021,000	2,684,000	3.6	3.3	48.7	188,000	63,072	188,000	ALABAMA
ALASKA	30,204	1,250,355	1,112,000	1,530,000	14.4	11.4	171.4	180,988	14,000	180,988	ALASKA
ARIZONA	1,022,070	1,349,047	1,330,000	1,593,000	3.3	5.1	41.2	93,246	59,000	93,246	ARIZONA
ARKANSAS	1,478,776	1,919,975	1,752,000	2,112,000	4.2	5.3	38.4	180,988	67,263	180,988	ARKANSAS
CALIFORNIA	11,478,776	14,327,283	11,752,000	14,120,000	4.2	5.3	68.8	69,966	95,787	69,966	CALIFORNIA
CONNECTICUT	1,919,975	2,087,121	1,965,000	2,136,000	2.3	7.1	40.2	71,153	70,000	71,153	CONNECTICUT
DELAWARE	287,453	361,583	309,000	378,000	4.5	3.0	41.0	4,000	7,000	4,000	DELAWARE
DIST. OF COL.	245,221	244,975	232,000	273,000	3.0	3.7	9.6	4,000	3,922	4,000	DIST. OF COL.
FLORIDA	4,835,141	5,867,994	5,039,000	6,140,000	5.0	8.4	81.5	188,000	188,000	188,000	FLORIDA
GEORGIA	2,599,365	3,332,202	2,728,000	3,512,000	5.4	3.8	58.7	93,246	93,246	93,246	GEORGIA
HAWAII	424,862	487,808	448,000	528,000	5.7	17.7	52.2	5,000	5,000	5,000	HAWAII
IDAHO	425,645	681,587	448,000	723,000	6.1	5.3	52.9	42,000	43,134	42,000	IDAHO
ILLINOIS	5,515,959	6,676,583	5,674,000	6,905,000	3.4	5.2	43.9	240,791	240,791	240,791	ILLINOIS
INDIANA	2,693,168	3,450,595	2,744,000	3,524,000	3.4	4.1	35.8	142,000	142,000	142,000	INDIANA
IOWA	1,822,183	2,227,152	1,822,000	2,227,000	3.4	4.1	35.8	151,829	151,829	151,829	IOWA
KANSAS	1,283,647	1,873,574	1,316,000	1,917,000	2.3	3.8	33.3	67,789	67,789	67,789	KANSAS
KENTUCKY	1,727,456	2,350,146	1,759,000	2,394,000	2.2	7.1	50.6	57,832	57,832	57,832	KENTUCKY
KYENTUCKY	1,727,456	2,350,146	1,759,000	2,394,000	2.2	7.1	50.6	57,832	57,832	57,832	KYENTUCKY
MAINE	1,526,400	1,695,026	1,581,000	1,730,000	4.4	7.9	61.1	28,000	28,000	28,000	MAINE
MARYLAND	2,138,387	2,505,062	2,136,000	2,584,000	2.6	3.0	47.3	71,000	71,000	71,000	MARYLAND
MASSACHUSETTS	4,726,259	5,701,372	4,891,000	5,959,000	4.5	2.8	41.7	267,306	267,306	267,306	MASSACHUSETTS
MICHIGAN	2,072,302	2,788,430	2,118,000	2,845,000	2.8	5.7	42.5	151,270	151,270	151,270	MICHIGAN
MINNESOTA	2,232,558	2,961,051	2,284,000	3,013,000	2.4	2.6	37.0	28,413	28,413	28,413	MINNESOTA
MISSISSIPPI	909,664	1,293,369	922,000	1,331,000	2.9	5.1	51.1	30,000	30,000	30,000	MISSISSIPPI
MISSOURI	374,985	508,405	393,000	535,000	5.2	9.6	82.2	19,000	19,000	19,000	MISSOURI
MONTANA	381,428	488,593	407,000	522,000	4.4	4.5	48.3	56,201	56,201	56,201	MONTANA
NEBRASKA	909,664	1,293,369	922,000	1,331,000	2.9	5.1	51.1	30,000	30,000	30,000	NEBRASKA
NEVADA	374,985	508,405	393,000	535,000	5.2	9.6	82.2	19,000	19,000	19,000	NEVADA
NEW HAMPSHIRE	444,051	527,277	462,000	547,000	3.7	8.6	67.8	25,753	25,753	25,753	NEW HAMPSHIRE
NEW JERSEY	3,831,041	4,287,205	4,032,000	4,644,000	4.7	2.9	60.3	361,918	361,918	361,918	NEW JERSEY
NEW MEXICO	522,640	683,946	522,000	683,946	4.7	4.5	60.3	37,659	37,659	37,659	NEW MEXICO
NEW YORK	6,734,255	7,650,669	6,760,000	7,717,000	0.9	0.8	27.4	120,695	120,695	120,695	NEW YORK
NORTH CAROLINA	3,002,710	3,890,884	3,117,000	4,048,000	3.9	2.3	38.7	24,627	24,627	24,627	NORTH CAROLINA
NORTH DAKOTA	1,178,074	1,517,169	1,178,000	1,517,169	5.7	0.5	36.4	254,482	254,482	254,482	NORTH DAKOTA
OHIO	6,176,074	7,185,183	6,506,000	7,535,000	5.7	-0.5	36.4	254,482	254,482	254,482	OHIO
OKLAHOMA	1,459,785	2,214,092	1,576,000	2,327,000	3.5	10.0	53.0	109,621	109,621	109,621	OKLAHOMA
OREGON	1,304,928	1,701,159	1,321,000	1,732,000	3.2	4.1	58.4	89,809	89,809	89,809	OREGON
PENNSYLVANIA	6,947,303	8,127,455	7,328,000	8,629,000	6.2	6.1	56.4	361,918	361,918	361,918	PENNSYLVANIA
RHODE ISLAND	512,426	585,441	528,000	605,000	3.3	4.1	38.3	19,939	19,939	19,939	RHODE ISLAND
SOUTH CAROLINA	1,304,928	1,701,159	1,321,000	1,732,000	3.2	4.1	58.4	89,809	89,809	89,809	SOUTH CAROLINA
SOUTH DAKOTA	2,153,922	2,804,860	2,214,000	2,885,000	2.9	2.8	59.6	25,127	25,127	25,127	SOUTH DAKOTA
TENNESSEE	6,586,572	8,969,754	6,864,000	9,591,000	4.3	6.8	57.1	270,389	270,389	270,389	TENNESSEE
TEXAS	605,108	877,930	624,000	914,000	4.2	3.8	61.3	50,357	50,357	50,357	TEXAS
UTAH	244,157	304,925	252,000	317,000	4.0	6.2	62.4	14,681	14,681	14,681	UTAH
VERMONT	1,977,629	2,684,983	2,022,000	2,722,000	2.9	5.7	52.9	111,825	111,825	111,825	VERMONT
VIRGINIA	759,637	994,675	785,000	1,025,000	3.0	3.0	38.4	54,062	54,062	54,062	VIRGINIA
WASHINGTON	2,199,985	2,648,897	2,269,000	2,739,000	3.7	7.2	61.1	111,288	111,288	111,288	WASHINGTON
WEST VIRGINIA	1,999,985	2,648,897	2,269,000	2,739,000	3.7	7.2	61.1	111,288	111,288	111,288	WEST VIRGINIA
WISCONSIN	1,999,985	2,648,897	2,269,000	2,739,000	3.7	7.2	61.1	111,288	111,288	111,288	WISCONSIN
WYOMING	110,351,327	138,549,263	114,113,000	149,835,000	3.8	4.2	47.5	4,999,232	4,999,232	4,999,232	WYOMING
TOTAL	110,351,327	138,549,263	114,113,000	149,835,000	3.8	4.2	47.5	4,999,232	4,999,232	4,999,232	TOTAL
PERCENT CHANGE FROM PRIOR YEAR	3.4	4.2	3.4	3.8	3.8	4.2	47.5	0.5	1.1	PERCENT CHANGE FROM PRIOR YEAR	

MOTOR VEHICLE AND MOTOR CARRIER REVENUES

COMPILED FOR THE CALENDAR YEAR FROM REPORTS OF STATE AUTHORITIES AND OTHER SOURCES (IN THOUSANDS OF DOLLARS)

TABLE SS76-5
MARCH 1978

STATE	1976				ESTIMATED 1977 MOTOR VEHICLE REVENUES	PERCENT CHANGE - TOTAL REVENUES		
	REGISTRATION FEES	OTHER MOTOR VEHICLE REVENUES ^{1/}	MOTOR CARRIER REVENUES	TOTAL		1977 1976	1976 1975	1976 1966
	(1)	(2)	(3)	(4)		(6)	(7)	(8)
ALABAMA	45,366	10,836	409	56,611	58,217	2.8	6.5	213.9
ALASKA	10,223	2,584	783	13,590	14,111	3.8	23.4	232.5
ARIZONA	32,088	17,422	12,605	62,115	68,957	11.0	0.4	197.9
ARKANSAS	39,280	10,365	660	50,305	51,789	3.0	15.7	89.3
CALIFORNIA	995,433	39,882	8,644	1,043,959	863,201	-17.3	52.9	156.6
COLORADO	25,520	10,848	18,472	54,840	57,355	4.6	8.0	131.2
CONNECTICUT	51,735	19,256	1,650	72,641	71,745	-1.2	23.0	143.9
DELAWARE	10,931	9,708	-	20,639	20,823	0.9	9.7	123.9
DIST. OF COL.	14,872	14,653	713	30,238	30,367	0.4	24.0	159.2
FLORIDA	170,808	44,115	3,854	218,777	218,001	-0.4	16.8	105.7
GEORGIA	41,791	6,870	1,314	49,975	54,938	9.9	3.6	65.1
HAWAII	14,989	1,383	114	16,486	17,225	4.5	17.3	132.9
IDAHO	14,481	3,817	12,690	30,988	34,638	11.8	24.2	128.8
ILLINOIS	293,374	49,563	1,379	344,316	370,733	7.7	11.5	138.2
INDIANA	72,154	23,700	1,191	97,045	100,809	3.9	7.9	79.0
IOWA	105,530	16,858	188	122,576	129,563	5.7	7.8	84.8
KANSAS	41,582	9,379	2,349	53,310	60,849	14.1	5.2	72.6
KENTUCKY	39,727	95,434	753	135,914	141,776	4.3	16.4	303.8
LOUISIANA	31,320	14,481	1,126	46,927	48,246	2.8	40.4	98.9
MAINE	19,185	4,486	706	24,377	25,219	3.5	18.1	86.6
MARYLAND	72,653	99,256	-	171,909	174,107	1.3	15.1	157.3
MASSACHUSETTS	34,079	19,297	1,010	54,386	71,519	31.5	-16.5	40.7
MICHIGAN	155,095	29,458	1,674	186,227	199,400	7.1	5.4	98.4
MINNESOTA	95,197	15,151	700	111,048	114,297	2.9	-3.3	93.8
MISSISSIPPI	27,903	6,260	1,120	35,283	38,404	8.8	7.8	96.2
MISSOURI	85,145	11,467	2,280	98,892	101,015	2.1	0.2	63.0
MONTANA	15,115	8,495	440	24,050	24,722	2.8	16.6	113.9
NEBRASKA	36,260	6,391	1,051	43,702	44,423	1.6	21.3	147.0
NEVADA	20,233	2,227	7,548	30,008	31,941	6.4	10.8	347.7
NEW HAMPSHIRE	19,155	5,557	431	25,143	23,924	-4.8	26.4	123.0
NEW JERSEY	167,376	52,726	1,408	221,510	215,292	-2.8	33.3	127.0
NEW MEXICO	15,952	4,969	11,814	32,735	35,339	8.0	17.6	123.4
NEW YORK	232,843	66,477	34,649	333,969	352,120	5.4	3.4	40.8
NORTH CAROLINA	96,291	15,861	-	112,152	117,088	4.4	13.5	118.9
NORTH DAKOTA	18,265	5,987	825	25,077	26,617	6.1	9.3	52.5
OHIO	142,706	40,933	43,520	227,159	235,027	3.5	5.2	64.7
OKLAHOMA	89,542	13,373	668	103,583	108,426	4.7	8.5	96.8
OREGON	39,957	11,179	41,441	92,577	78,922	-14.7	45.9	126.0
PENNSYLVANIA	247,732	77,217	-	324,949	324,866	-0.0	67.8	185.3
RHODE ISLAND	11,892	3,416	815	16,123	17,105	6.1	0.5	36.0
SOUTH CAROLINA	17,984	10,590	860	29,434	30,371	3.2	8.4	108.3
SOUTH DAKOTA	17,019	2,263	5,073	24,355	24,762	1.7	7.7	62.9
TENNESSEE	75,155	14,130	1,326	90,611	92,943	2.6	5.0	102.2
TEXAS	250,547	327,493	1,249	579,289	608,300	5.0	18.6	175.3
UTAH	11,077	4,296	1,784	17,157	17,634	2.8	5.5	93.4
VERMONT	14,271	11,448	1,413	27,132	29,725	9.6	16.2	107.7
VIRGINIA	72,222	80,025	2,166	154,413	151,788	-1.7	10.1	164.8
WASHINGTON	136,594	28,335	2,778	167,707	176,007	4.9	13.2	114.8
WEST VIRGINIA	30,270	50,135	678	81,083	83,305	2.7	22.1	144.9
WISCONSIN	76,387	17,336	774	94,497	102,976	9.0	-1.2	59.5
WYOMING	7,242	2,866	11,626	21,734	22,334	2.8	49.0	177.1
TOTAL	4,402,548	1,450,254	250,721	6,103,523	6,113,261	0.2	19.5	120.8

^{1/} INCLUDES DRIVER'S LICENSE FEES, CERTIFICATE OF TITLE FEES, SPECIAL TITLING TAXES, FINES, PENALTIES, ESTIMATED SERVICE CHARGES, LOCAL COLLECTIONS, AND MISCELLANEOUS RECEIPTS.

DRIVER LICENSES IN FORCE

TABLE 187C-6
FEBRUARY 1976

STATE	1976 (CL-1A)				ESTIMATED 1977			PERCENT CHANGE - TOTAL DRIVERSE			STATE
	MALE	FEMALE	TOTAL	PERCENT MALE	MALE	FEMALE	TOTAL	1977 1976	1976 1975	1976 1975	
Alabama	1,118	966	2,084	53.65	1,128	996	2,124	1.9	7.2	34.1	Alabama
Alaska	1,127	87	1,214	92.83	1,137	95	1,232	9.5	2.9	58.1	Alaska
Arizona	777	686	1,463	52.43	787	693	1,480	2.7	3.5	55.9	Arizona
Arkansas	732	685	1,417	51.37	742	693	1,435	3.4	3.4	50.1	Arkansas
California	7,495	6,532	14,027	50.46	7,687	6,816	14,503	3.2	3.6	35.6	California
Colorado	548	484	1,032	52.13	558	494	1,052	3.4	3.4	40.6	Colorado
Connecticut	800	742	1,542	51.36	808	748	1,556	1.2	2.1	33.6	Connecticut
Delaware	387	342	729	53.09	392	348	740	0.3	0.3	30.5	Delaware
Dist. of Col.	1,231	1,357	2,588	47.57	1,240	1,405	2,645	1.5	1.5	21.2	Dist. of Col.
Florida	1,531	1,387	2,918	52.15	1,540	1,405	2,945	0.3	10.3	95.3	Florida
Georgia	382	278	660	57.73	387	280	667	2.8	4.6	40.5	Georgia
Hawaii	3,237	3,032	6,269	51.64	3,247	3,042	6,289	0.3	0.3	13.2	Hawaii
Illinois	1,848	1,643	3,491	52.93	1,858	1,648	3,506	0.6	0.6	21.2	Illinois
Indiana	1,043	911	1,954	53.38	1,053	916	1,969	0.9	0.9	24.2	Indiana
Iowa	1,033	900	1,933	53.43	1,043	906	1,949	0.9	0.9	24.2	Iowa
Kansas	1,033	900	1,933	53.43	1,043	906	1,949	0.9	0.9	24.2	Kansas
Kentucky	1,033	900	1,933	53.43	1,043	906	1,949	0.9	0.9	24.2	Kentucky
Louisiana	1,033	900	1,933	53.43	1,043	906	1,949	0.9	0.9	24.2	Louisiana
Maine	1,033	900	1,933	53.43	1,043	906	1,949	0.9	0.9	24.2	Maine
Maryland	1,033	900	1,933	53.43	1,043	906	1,949	0.9	0.9	24.2	Maryland
Massachusetts	1,033	900	1,933	53.43	1,043	906	1,949	0.9	0.9	24.2	Massachusetts
Michigan	1,033	900	1,933	53.43	1,043	906	1,949	0.9	0.9	24.2	Michigan
Minnesota	1,033	900	1,933	53.43	1,043	906	1,949	0.9	0.9	24.2	Minnesota
Mississippi	1,033	900	1,933	53.43	1,043	906	1,949	0.9	0.9	24.2	Mississippi
Missouri	1,033	900	1,933	53.43	1,043	906	1,949	0.9	0.9	24.2	Missouri
Montana	1,033	900	1,933	53.43	1,043	906	1,949	0.9	0.9	24.2	Montana
Nebraska	1,033	900	1,933	53.43	1,043	906	1,949	0.9	0.9	24.2	Nebraska
Nevada	1,033	900	1,933	53.43	1,043	906	1,949	0.9	0.9	24.2	Nevada
New Hampshire	1,033	900	1,933	53.43	1,043	906	1,949	0.9	0.9	24.2	New Hampshire
New Jersey	1,033	900	1,933	53.43	1,043	906	1,949	0.9	0.9	24.2	New Jersey
New Mexico	1,033	900	1,933	53.43	1,043	906	1,949	0.9	0.9	24.2	New Mexico
New York	1,033	900	1,933	53.43	1,043	906	1,949	0.9	0.9	24.2	New York
North Carolina	1,033	900	1,933	53.43	1,043	906	1,949	0.9	0.9	24.2	North Carolina
North Dakota	1,033	900	1,933	53.43	1,043	906	1,949	0.9	0.9	24.2	North Dakota
Ohio	1,033	900	1,933	53.43	1,043	906	1,949	0.9	0.9	24.2	Ohio
Oklahoma	1,033	900	1,933	53.43	1,043	906	1,949	0.9	0.9	24.2	Oklahoma
Oregon	1,033	900	1,933	53.43	1,043	906	1,949	0.9	0.9	24.2	Oregon
Pennsylvania	1,033	900	1,933	53.43	1,043	906	1,949	0.9	0.9	24.2	Pennsylvania
Rhode Island	1,033	900	1,933	53.43	1,043	906	1,949	0.9	0.9	24.2	Rhode Island
South Carolina	1,033	900	1,933	53.43	1,043	906	1,949	0.9	0.9	24.2	South Carolina
South Dakota	1,033	900	1,933	53.43	1,043	906	1,949	0.9	0.9	24.2	South Dakota
Tennessee	1,033	900	1,933	53.43	1,043	906	1,949	0.9	0.9	24.2	Tennessee
Texas	1,033	900	1,933	53.43	1,043	906	1,949	0.9	0.9	24.2	Texas
Utah	1,033	900	1,933	53.43	1,043	906	1,949	0.9	0.9	24.2	Utah
Vermont	1,033	900	1,933	53.43	1,043	906	1,949	0.9	0.9	24.2	Vermont
Virginia	1,033	900	1,933	53.43	1,043	906	1,949	0.9	0.9	24.2	Virginia
Washington	1,033	900	1,933	53.43	1,043	906	1,949	0.9	0.9	24.2	Washington
West Virginia	1,033	900	1,933	53.43	1,043	906	1,949	0.9	0.9	24.2	West Virginia
Wisconsin	1,033	900	1,933	53.43	1,043	906	1,949	0.9	0.9	24.2	Wisconsin
Wyoming	1,033	900	1,933	53.43	1,043	906	1,949	0.9	0.9	24.2	Wyoming
Total	72,582	61,513	134,095	54.11	74,159	63,796	137,955	2.9	3.3	33.2	Total
PERCENT CHANGE FROM PRIOR YEAR	2.8	3.8	3.3	-	2.3	3.6	2.9	-	-	-	PERCENT CHANGE FROM PRIOR YEAR

LICENSED DRIVERS, BY AGE

Compiled from the calendar year reports
of State authorities and other sources

TABLE SS76-7
FEBRUARY 1978

AGE	1976 (DL-20)				ESTIMATED 1977			PERCENT CHANGE-TOTAL DRIVERS	
	MALE	FEMALE	TOTAL	PERCENT MALE	MALE	FEMALE	TOTAL	1976 1975	1976 1966
	(1,000)	(1,000)	(1,000)		(1,000)	(1,000)	(1,000)		
Under 16	71	55	126	56.3	78	60	138	2.4	-0.2
16	1,059	846	1,905	55.6	1,072	859	1,931	2.2	36.8
17	1,616	1,310	2,926	55.2	1,669	1,365	3,034	1.4	30.2
18	1,815	1,502	3,317	54.7	1,880	1,568	3,448	-0.1	33.6
19	1,939	1,639	3,578	54.2	2,016	1,707	3,723	2.6	32.2
(19 and under)	(6,500)	(5,352)	(11,852)	(54.8)	(6,715)	(5,559)	(12,274)	(1.5)	32.3
20	1,937	1,676	3,613	53.6	1,985	1,738	3,723	3.2	44.2
21	1,917	1,680	3,597	53.3	1,986	1,737	3,723	2.0	60.0
22	1,943	1,721	3,664	53.0	1,966	1,757	3,723	3.5	55.4
23	1,920	1,709	3,629	52.9	2,039	1,822	3,861	2.4	46.3
24	1,929	1,723	3,652	52.8	1,959	1,764	3,723	3.4	47.3
(20 - 24)	(9,646)	(8,509)	(18,155)	(53.1)	(9,935)	(8,818)	(18,753)	2.9	50.4
25 - 29	9,195	8,272	17,467	52.6	9,471	8,594	18,065	4.4	62.7
30 - 34	7,529	6,804	14,333	52.5	7,850	7,181	15,031	7.5	42.5
35 - 39	6,104	5,514	11,618	52.5	6,338	5,797	12,135	5.1	10.2
40 - 44	5,503	4,876	10,379	53.0	5,536	4,944	10,480	1.3	-2.0
45 - 49	5,546	4,824	10,370	53.5	5,505	4,838	10,343	-0.2	7.9
50 - 54	5,463	4,706	10,169	53.7	5,441	4,764	10,205	-0.3	22.6
55 - 59	4,993	4,145	9,138	54.6	5,075	4,302	9,377	3.5	32.1
60 - 64	4,208	3,328	7,536	55.8	4,189	3,396	7,585	2.2	43.1
65 - 69	3,363	2,477	5,840	57.6	3,490	2,578	6,068	4.2	57.0
70 and over	4,473	2,706	7,179	62.3	4,650	2,935	7,585	6.4	69.2
Total	72,523	61,513	134,036	54.1	74,195	63,706	137,901	3.3	32.7
PERCENT CHANGE FROM PRIOR YEAR	2.8	3.8	3.3	-	2.3	3.6	2.9	-	-

FEDERAL HIGHWAY TRUST FUND
FISCAL YEARS 1957-1977

TABLE 5576-B
FEBRUARY 1978

STATE	FISCAL YEAR CUMULATED SINCE 7-1-56	FISCAL YEAR CUMULATED SINCE 7-1-56	FISCAL YEAR CUMULATED SINCE 7-1-56	FISCAL YEAR CUMULATED SINCE 7-1-56	FISCAL YEAR CUMULATED SINCE 7-1-56	FISCAL YEAR CUMULATED SINCE 7-1-56
ALABAMA	128,844	1,634,527	128,940	1,814,829	1,00	1,11
ALASKA	1,439	951,012	82,702	1,078,888	5,76	9,46
ARIZONA	79,649	951,812	122,924	1,378,654	1,54	1,45
ARKANSAS	85,447	1,067,051	82,156	1,033,018	0,96	0,97
CALIFORNIA	646,220	8,997,692	395,316	7,198,779	0,61	0,80
COLORADO	87,627	1,127,451	116,982	1,362,921	1,33	1,21
CONNECTICUT	77,674	1,147,677	142,230	1,469,346	1,83	1,28
DELAWARE	19,433	266,294	17,360	358,877	0,89	1,35
DIST. OF COL.	12,490	237,120	164,196	947,037	13,15	3,99
FLORIDA	262,160	3,175,820	207,436	2,194,882	0,79	0,69
GEORGIA	180,849	2,342,791	152,784	1,959,604	0,84	0,84
HAWAII	17,090	221,536	55,419	672,299	3,24	3,03
IDAHO	33,730	429,154	41,875	660,480	1,24	1,54
ILLINOIS	316,146	4,370,462	277,292	4,669,805	0,88	1,06
INDIANA	187,511	2,581,232	135,359	2,047,565	0,72	0,79
IOWA	109,613	1,472,928	91,451	1,358,456	0,83	0,92
KANSAS	90,352	1,240,103	94,908	1,188,132	1,05	0,96
KENTUCKY	115,347	1,463,523	118,202	1,509,709	1,02	1,10
LOUISIANA	126,473	1,953,129	181,962	2,174,606	1,44	1,40
MAINE	34,912	482,164	28,499	533,233	0,82	1,11
MARYLAND	113,633	1,502,593	181,313	1,874,422	1,60	1,25
MASSACHUSETTS	135,080	1,992,223	65,547	2,071,696	0,49	1,04
MICHIGAN	292,036	3,941,853	198,760	3,306,343	0,68	0,84
MINNESOTA	129,802	1,769,107	153,703	2,106,583	1,18	1,19
MISSISSIPPI	80,135	1,079,212	61,883	1,086,488	0,77	1,01
MISSOURI	171,083	2,367,447	131,587	2,196,754	0,77	0,93
MONTANA	34,179	448,682	66,160	1,144,875	1,94	2,55
NEBRASKA	60,668	838,222	45,302	819,320	0,75	0,98
NEVADA	26,950	322,792	40,034	625,408	1,49	1,94
NEW HAMPSHIRE	25,404	332,138	38,623	461,970	1,52	1,39
NEW JERSEY	194,445	2,799,177	162,821	2,331,132	0,84	0,83
NEW MEXICO	51,139	651,652	60,111	1,005,411	1,18	1,54
NEW YORK	337,702	5,168,641	332,140	4,899,812	0,98	0,95
NORTH CAROLINA	187,402	2,422,131	146,515	1,893,214	0,78	0,66
NORTH DAKOTA	26,337	333,332	26,332	617,614	1,00	1,85
OHIO	322,817	4,538,604	219,418	4,237,899	0,68	0,93
OKLAHOMA	115,364	1,485,855	61,374	1,132,844	0,53	0,76
OREGON	88,094	1,143,763	131,736	1,662,046	1,50	1,45
PENNSYLVANIA	320,820	4,464,090	279,502	4,314,133	0,87	0,97
RHODE ISLAND	21,490	332,375	22,470	531,452	1,04	1,60
SOUTH CAROLINA	96,092	1,212,860	60,141	919,917	0,63	0,76
SOUTH DAKOTA	28,139	383,911	37,619	721,634	1,34	1,88
TENNESSEE	152,650	1,884,761	133,910	1,903,282	0,88	1,01
TEXAS	512,715	6,289,170	313,320	4,698,699	0,61	0,75
UTAH	44,342	550,779	61,710	1,062,433	1,39	1,93
VERMONT	15,985	212,407	28,171	520,412	1,76	2,45
WASHINGTON	116,510	1,528,567	157,206	2,098,872	1,34	1,37
WEST VIRGINIA	58,060	751,984	107,117	1,638,103	1,84	2,18
WISCONSIN	137,729	1,839,889	99,739	1,359,920	0,72	0,74
WYOMING	24,524	288,349	36,261	759,962	1,48	2,64
TOTAL	6,709,231	89,824,468	6,350,205	92,237,202	0,95	1,03

1/ FISCAL YEAR 1977 PAYMENTS INTO THE FUND ARE BASED ON RECEIPTS AS REPORTED BY THE U.S. DEPARTMENT OF THE TREASURY. INCLUDES REVENUES FROM HIGHWAY-USER TAXES ONLY.
2/ INCLUDES ALLOCATIONS FOR URBAN HIGH DENSITY, OVERSEAS HIGHWAY, ACCELERATION OF PROJECTS AND REAPPORTIONMENT OF LAPSED INTERSTATE FUNDS. EXCLUDES FUNDS FOR EMERGENCY RELIEF, PUBLIC LANDS HIGHWAYS, GREAT RIVER ROAD, BRIDGES OVER FEDERAL DAMS, RURAL HIGHWAY PUBLIC TRANSPORTATION DEMONSTRATION PROGRAM, RAIL/HIGHWAY DEMONSTRATION, AND TRAFFIC CONTROL SIGNALIZATION DEMONSTRATION PROJECTS.

ESTIMATED FEDERAL TAXES PAID BY PRIVATE AND COMMERCIAL HIGHWAY USERS - 1976

IN THOUSANDS OF DOLLARS

STATE	GASOLINE	MOTOR FUEL SPECIAL	TOTAL	LUBRICATING OIL	FEDERAL USE TAX	TRUCKS, BUSES AND TRAILERS	PARTS AND ACCESSORIES	TIRES AND TUBES	TREAD RUBBER	TOTAL	STATE
ALABAMA	77,508	8,092	85,599	1,199	3,700	7,840	3,202	12,919	503	114,914	ALABAMA
ALASKA	6,336	1,553	7,889	113	2,486	1,544	2,142	1,189	316	11,498	ALASKA
ARIZONA	46,795	6,492	53,287	762	3,029	6,873	2,288	8,187	319	75,575	ARIZONA
ARKANSAS	414,879	32,788	447,667	6,272	16,295	32,869	12,450	6,017	2,351	566,330	ARKANSAS
CALIFORNIA	59,384	3,255	62,639	752	1,211	2,905	1,656	8,570	336	72,124	CALIFORNIA
CONNECTICUT	11,999	774	12,773	179	1,442	504	328	1,929	75	17,450	CONNECTICUT
DELAWARE	164,463	886	165,349	144	285	232	274	1,546	40	167,824	DELAWARE
FLORIDA	112,048	13,025	125,073	2,502	5,877	12,066	4,640	37,465	1,059	200,456	FLORIDA
GEORGIA	11,259	1,025	12,284	1,101	3,258	9,135	3,320	11,793	69	27,850	GEORGIA
HAWAII	18,327	2,184	20,511	288	1,158	3,282	782	3,097	121	28,250	HAWAII
ILLINOIS	186,986	10,419	197,405	3,472	7,314	11,000	5,782	16,603	728	224,206	ILLINOIS
INDIANA	51,292	9,122	60,414	867	3,028	7,492	2,782	10,633	414	74,353	INDIANA
IOWA	50,917	6,482	57,399	1,001	3,889	6,741	2,431	8,631	356	67,057	IOWA
KANSAS	74,656	7,410	82,066	1,072	4,222	7,597	3,098	11,590	451	104,792	KANSAS
KENTUCKY	21,700	1,768	23,468	323	9,254	2,159	2,481	12,294	143	26,481	KENTUCKY
LOUISIANA	73,620	5,383	79,003	1,108	2,510	6,141	1,897	11,920	405	103,036	LOUISIANA
MAINE	42,575	5,586	48,161	1,376	4,131	4,612	2,982	24,825	1,122	35,405	MAINE
MARYLAND	174,508	11,527	186,035	1,179	4,221	9,762	3,077	12,705	495	206,405	MARYLAND
MASSACHUSETTS	17,450	1,527	18,977	1,179	4,221	9,762	3,077	12,705	495	206,405	MASSACHUSETTS
MICHIGAN	47,984	5,256	53,240	1,750	2,587	10,723	3,769	17,116	666	73,741	MICHIGAN
MINNESOTA	17,287	2,031	19,318	1,885	1,217	3,442	961	3,068	119	23,309	MINNESOTA
MISSISSIPPI	33,276	4,726	38,002	533	2,254	5,001	1,631	4,725	229	45,239	MISSISSIPPI
MONTANA	14,667	2,223	16,890	266	721	1,925	620	2,863	112	21,457	MONTANA
NEBRASKA	16,025	765	16,790	235	6,527	1,516	4,414	2,532	89	22,301	NEBRASKA
NEVADA	131,106	11,030	142,136	1,929	5,985	1,586	1,062	5,097	198	148,599	NEVADA
NEW HAMPSHIRE	23,933	1,030	24,963	373	1,378	3,183	1,062	5,097	198	29,616	NEW HAMPSHIRE
NEW JERSEY	112,965	10,690	123,655	3,317	9,922	16,007	6,339	35,220	1,729	166,406	NEW JERSEY
NORTH CAROLINA	112,965	11,216	124,181	1,221	9,202	2,709	6,504	2,377	93	142,992	NORTH CAROLINA
NORTH DAKOTA	197,270	22,219	219,489	3,077	9,202	17,342	5,746	33,144	1,250	289,250	NORTH DAKOTA
OHIO	227,411	10,690	238,101	3,317	9,922	16,007	6,339	35,220	1,729	261,388	OHIO
OKLAHOMA	112,965	11,216	124,181	1,221	9,202	2,709	6,504	2,377	93	142,992	OKLAHOMA
OREGON	197,270	22,219	219,489	3,077	9,202	17,342	5,746	33,144	1,250	289,250	OREGON
PENNSYLVANIA	469,250	7,092	476,342	1,424	3,866	9,006	2,897	11,031	430	490,568	PENNSYLVANIA
RHODE ISLAND	193,812	24,581	218,393	790	2,965	7,006	1,605	8,508	331	227,848	RHODE ISLAND
SOUTH CAROLINA	60,679	6,403	67,082	940	2,214	4,727	1,994	10,130	394	80,227	SOUTH CAROLINA
SOUTH DAKOTA	15,728	1,965	17,693	1,248	4,492	8,467	3,415	15,454	603	23,752	SOUTH DAKOTA
TEXAS	303,691	31,896	335,587	4,705	16,144	35,110	11,673	59,676	1,973	455,868	TEXAS
UTAH	28,057	3,022	31,079	330	570	3,439	908	4,233	145	38,418	UTAH
VIRGINIA	102,150	8,822	110,972	1,468	4,444	8,822	2,882	11,910	428	126,006	VIRGINIA
WASHINGTON	70,219	6,351	76,569	1,073	3,416	8,222	2,802	11,521	455	89,120	WASHINGTON
WEST VIRGINIA	33,326	3,792	37,118	520	2,028	5,169	1,237	5,640	218	43,383	WEST VIRGINIA
WISCONSIN	89,510	8,732	98,242	1,307	4,397	9,232	2,429	12,209	86	114,298	WISCONSIN
WYOMING	11,909	2,722	14,631	1,207	4,397	9,232	2,429	12,209	86	21,285	WYOMING
TOTAL	4,100,356	408,459	4,508,815	63,208	229,867	495,802	140,003	680,862	26,507	5,191,064	TOTAL
PERCENT CHANGE FROM PRIOR YEAR	6.8	12.7	7.3	7.3	-2.9	6.7	21.6	11.4	15.0	7.7	PERCENT CHANGE FROM PRIOR YEAR

1. BOTH THE NATIONAL AVERAGE AND THE DISTRIBUTION BY STATES ARE ESTIMATED BY THE FEDERAL HIGHWAY ADMINISTRATION BASED ON U.S. INTERNAL REVENUE SERVICE COLLECTIONS. AMOUNTS PAID ON U.S. TERRITORIES AND POSSESSIONS ARE ESTIMATED BY THE FEDERAL HIGHWAY ADMINISTRATION. HAVE BEEN EXCLUDED.

ESTIMATED MOTOR-VEHICLE TRAVEL IN THE UNITED STATES AND RELATED DATA 1

TABLE SS76-10
FEBRUARY 1978

ITEM	PERSONAL PASSENGER VEHICLES				PASSENGER VEHICLES				CARGO VEHICLES				ALL MOTOR VEHICLES
	PASSENGER CARS 2/	MOTORCYCLES 2/	ALL PERSONAL PASSENGER VEHICLES	SCHOOL AND OTHER NONREVENUE BUSES	ALL PASSENGER BUSES	ALL PASSENGER VEHICLES	SINGLE-UNIT TRUCKS	COMBINATION TRUCKS	ALL TRUCKS	ALL MOTOR VEHICLES			
MOTOR-VEHICLE TRAVEL: 3/ (MILLIONS OF VEHICLE-MILES)													
INTERSTATE RURAL	80,361	294	80,655	160	454	80,815	17,968	20,238	38,206	119,021			
OTHER MAIN RURAL	305,995	810	307,994	1,189	1,999	307,994	87,374	26,531	113,907	421,901			
MAIN RURAL 4/	386,356	1,104	388,809	1,349	2,453	388,809	105,342	46,771	157,113	540,922			
LOCAL RURAL 5/	78,207	92	78,938	659	731	78,938	9,971	1,009	10,860	89,918			
ALL RURAL	464,563	1,196	467,747	1,988	3,184	467,747	115,313	47,780	163,053	630,840			
INTERSTATE URBAN	114,726	313	115,239	200	513	115,239	14,562	5,442	20,004	135,243			
OTHER URBAN	517,163	1,390	519,227	674	2,064	519,227	118,020	5,833	123,853	643,080			
ALL URBAN 6/	631,889	1,703	634,466	874	2,577	634,466	132,582	11,275	143,857	778,323			
TOTAL RURAL AND URBAN	1,074,000	22,452	1,076,492	2,862	5,761	1,076,492	247,895	59,055	306,950	1,409,163			
NUMBER OF VEHICLES REGISTERED (THOUSANDS)	110,351.4	4,989.2	115,340.6	96.8	478.3	115,818.9	26,498.6	1,221.0	27,719.6	143,538.5			
AVERAGE MILES TRAVELED PER VEHICLE	9,733	4,500	9,506	7,502	12,045	9,517	9,355	48,366	11,073	9,817			
FUEL CONSUMED (MILLION GALLONS)	78,290.8	449.0	78,739.8	389.9	964.0	79,703.8	25,039.9	10,956.4	35,996.3	115,700.1			
AVERAGE FUEL CONSUMPTION PER VEHICLE (GALLONS)	709	90	683	1,022	2,015	688	945	8,973	1,295	800			
AVERAGE MILES TRAVELED PER GALLON OF FUEL CONSUMED	13.72	50.00	13.93	7.34	5.98	13.83	9.90	5.39	8.53	12.18			

1/ TRAVEL DATA FOR THE 50 STATES AND THE DISTRICT OF COLUMBIA.

2/ SEPARATE ESTIMATES OF PASSENGER CAR AND MOTORCYCLE TRAVEL ARE NOT AVAILABLE BY HIGHWAY CATEGORY.

3/ HIGHWAY CATEGORIES ARE BASED ON FUNCTIONAL CLASSIFICATION IN ACCORDANCE WITH 23 U.S.C. 103 (B)(1), (C)(1), (D)(1), (E)(1), (F)(1), (G)(1), (H)(1), (I)(1), (J)(1), (K)(1), (L)(1), (M)(1), (N)(1), (O)(1), (P)(1), (Q)(1), (R)(1), (S)(1), (T)(1), (U)(1), (V)(1), (W)(1), (X)(1), (Y)(1), (Z)(1). DIFFER FROM EARLIER YEARS. COMPARED TO THE EARLIER REPORTING PROCEDURE, MAIN RURAL TRAVEL IS 8 PERCENT HIGHER; LOCAL RURAL TRAVEL IS 36 PERCENT LOWER; AND URBAN TRAVEL IS 1 PERCENT HIGHER.

4/ MAIN RURAL TRAVEL IS 1 PERCENT HIGHER.

5/ LOCAL RURAL TRAVEL IS 1 PERCENT HIGHER.

6/ MAIN RURAL TRAVEL IS 1 PERCENT HIGHER.

7/ LOCAL RURAL TRAVEL IS 1 PERCENT HIGHER.

8/ URBAN TRAVEL IS 1 PERCENT HIGHER.

TOTAL RECEIPTS AND DISBURSEMENTS FOR HIGHWAYS, ALL UNITS OF GOVERNMENT

11

(IN MILLIONS OF DOLLARS)

TABLE SS76-11
MARCH 1978

ITEM	1976 ^{1/} (HF-11 & 12)					1975 (HF-11 & 12)				
	FEDERAL GOVERNMENT	STATE AGENCIES AND D.C.	COUNTIES AND TOWNSHIPS	MUNICIPALITIES	TOTAL	FEDERAL GOVERNMENT	STATE AGENCIES AND D.C.	COUNTIES AND TOWNSHIPS	MUNICIPALITIES	TOTAL
RECEIPTS BY COLLECTING AGENCIES										
IMPOSTS ON HIGHWAY USERS	5,995	13,302	92	430	19,819	5,699	12,387	88	404	18,578
INCOME FROM NON-USER SOURCES	1,375	897	1,917	3,171	7,360	1,250	768	1,774	2,813	6,605
INVESTMENT INCOME AND OTHER RECEIPT	702	511	205	300	1,718	727	538	186	287	1,738
BOND ISSUE PROCEEDS ^{2/}	-	1,459	225	630	2,314	-	1,412	222	605	2,239
TOTAL RECEIPTS	8,072	16,169	2,439	4,531	31,211	7,676	15,105	2,270	4,109	29,160
DISBURSEMENTS BY EXPENDING AGENCIES										
CAPITAL OUTLAY	375	10,580	1,470	1,870	14,295	327	11,011	1,388	1,672	14,398
MAINTENANCE AND TRAFFIC SERVICES	98	3,165	2,520	2,100	7,883	89	2,987	2,288	1,922	7,286
ADMINISTRATION AND OTHER RESEARCH	260	1,237	350	370	2,217	213	1,124	312	332	1,981
HIGHWAY LAW ENFORCEMENT AND SAFETY	-	1,424	205	1,000	2,629	-	1,337	166	910	2,413
INTEREST ON DEBT	-	896	93	235	1,224	-	823	89	217	1,129
DEBT RETIREMENT ^{2/}	-	920	170	440	1,530	-	908	166	418	1,492
TOTAL DISBURSEMENTS	733	18,222	4,808	6,015	29,778	629	18,190	4,409	5,471	28,699
^{1/} LOCAL GOVERNMENT DATA ARE PRELIMINARY.										
^{2/} EXCLUDES REFUNDING BONDS AND ALSO SHORT-TERM OBLIGATIONS FOR LOCAL GOVERNMENTS.										

HIGHWAY PRICE TRENDS AND CONSUMER PRICE INDEX

ITEM	1976	1975	1974	1973	1972	1971	1970	1969	1968	1967
FEDERAL-AID HIGHWAY CONSTRUCTION	199.3	203.8	201.8	152.4	138.2	131.7	125.6	111.8	103.4	100.0
HIGHWAY MAINTENANCE AND OPERATION	188.1	173.0	158.7	141.8	131.7	122.7	116.8	110.4	102.9	100.0
CONSUMER PRICE INDEX	170.5	161.2	147.7	133.1	125.3	121.3	116.3	109.8	104.2	100.0

RECEIPTS BY STATES, COUNTIES AND TOWNSHIPS, AND MUNICIPALITIES

TABLE 55 75-12
MARCH 1973

STATE	STATES (SF-1)				COUNTIES AND TOWNSHIPS (LF-1)				MUNICIPALITIES (MF-1)					
	FEDERAL SOURCE		STATE SOURCE		LOCAL SOURCE		GRANTS		AMOUNT		PERCENT CHANGE		TOTAL RECEIPTS	
	17	18	17	18	17	18	17	18	17	18	17	18	17	18
ALABAMA	171,509	232,887	163,389	413,336	8,616	78,222	93,313	78,222	93,313	-8.6	16,680	63,075	10.9	10.9
ALASKA	85,693	164,591	250,284	15,247	23,025	52,940	25,247	52,940	18.8	36,431	68,088	-5.4	-5.4	
ARIZONA	137,695	184,354	291,863	11.4	12,512	52,652	40,143	52,652	5.5	18,905	44,894	-2.1	-2.1	
ARKANSAS	370,349	1,163,837	1,404,257	14.4	105,964	240,403	240,403	349,267	8.0	372,646	555,156	10.8	10.8	
CALIFORNIA	3,400,842	13,499,222	2,777,764	35.4	23,155	40,358	40,358	23,155	5.1	37,724	74,559	0.6	0.6	
COLORADO	52,820	202,455	350,033	-1.1	1,655	5,411	5,411	11,645	10.3	11,645	69,499	13.7	13.7	
CONNECTICUT	61,509	29,265	73,024	1.4	70,387	92,376	92,376	30,344	3.6	61,650	11,648	1.0	1.0	
DELAWARE	1,074,752	2,053,117	445,349	-1.6	100,171	224,071	224,071	323,071	18.6	46,549	68,448	10.4	10.4	
DIST. OF COL.	58,766	50,272	108,126	-1.7	19,600	17,355	17,355	36,959	-17.5	20,624	68,448	10.4	10.4	
FLORIDA	58,925	76,218	130,563	6.8	12,310	19,422	19,422	32,132	1.9	4,742	16,300	3.1	3.1	
GEORGIA	417,649	715,272	1,327,931	23.8	122,042	136,254	136,254	273,481	12.1	172,604	101,873	763,907	8.4	8.4
HAWAII	38,197	423,810	523,007	5.2	20,452	108,468	108,468	129,430	15.9	49,862	53,317	131,929	30.5	30.5
IDaho	24,007	12,017	20,204	-3.2	3,897	3,897	3,897	14,600	1.6	35,698	37,983	121,945	8.6	8.6
ILLINOIS	77,534	132,444	384,038	9.8	55,702	74,418	74,418	94,289	17.4	31,355	17,521	85,402	8.5	8.5
INDIANA	171,384	333,068	558,758	2.3	16,101	83,681	83,681	140,222	33.4	26,269	15,414	32,438	12.6	12.6
IOWA	3,802	34,564	131,366	6.3	9,792	74,243	74,243	144,240	34.2	24,331	31,126	31,126	-5.4	-5.4
KANSAS	152,783	286,775	540,945	31.7	37,224	23,463	23,463	48,481	-21.0	136,405	12,790	181,472	53.2	53.2
MAINE	183,468	601,224	800,605	-1.7	44,877	189,306	189,306	242,901	28.4	141,179	126,469	280,301	5.7	5.7
MASSACHUSETTS	93,401	206,995	377,481	3.7	20,321	82,629	82,629	104,532	1.8	97,775	10,411	92,793	14.2	14.2
MICHIGAN	159,108	303,375	453,483	3.7	55,192	21,474	21,474	82,666	2.1	41,044	45,945	60,218	6.5	6.5
MINNESOTA	58,051	144,134	202,175	-1.6	36,442	37,091	37,091	53,944	23.3	31,208	28,143	46,271	15.7	15.7
MISSISSIPPI	30,121	71,350	127,458	3.9	8,401	4,487	4,487	17,525	-2.0	2,782	1,885	2,413	5.5	5.5
MISSOURI	88,994	384,254	502,159	5.0	74,143	145,819	145,819	115,579	-5.0	97,103	13,296	136,524	-7.8	-7.8
MONTECALM	69,671	93,556	125,327	5.4	3,215	6,122	6,122	10,031	-3.9	16,676	23,631	23,631	52.5	52.5
NEW HAMPSHIRE	214,905	922,857	1,437,742	-1.8	313,976	73,129	73,129	469,392	20.2	479,280	70,806	674,295	5.8	5.8
NEW JERSEY	187,398	407,458	594,836	1.2	12,384	7,384	7,384	30,955	-52.4	64,034	111,350	111,350	5.6	5.6
NEW MEXICO	376,437	622,127	846,480	1.7	44,071	160,363	160,363	187,784	-1.3	11,537	40,167	40,167	2.2	2.2
NEW YORK	70,073	282,631	312,714	-1.3	4,289	72,531	72,531	76,030	11.4	48,626	12,475	63,923	5.9	5.9
NORTH CAROLINA	376,437	897,759	1,575,043	11.1	108,381	76,910	76,910	187,164	26.1	213,327	64,585	293,487	0.2	0.2
NORTH DAKOTA	23,643	44,882	72,269	36.3	772	87	87	859	9.0	18,891	885	19,826	5.6	5.6
OHIO	60,838	153,394	258,122	1.6	7	14,044	14,044	22,750	7.4	20,472	3,179	27,451	19.4	19.4
PENNSYLVANIA	46,523	68,775	115,298	14.8	22,402	17,753	17,753	39,955	4.4	18,356	14,582	15,854	38.8	38.8
RHODE ISLAND	293,476	317,599	317,599	23.9	15,781	50,026	50,026	84,566	7.1	34,709	46,025	68,951	34.9	34.9
SOUTH CAROLINA	37,647	103,360	103,360	17.1	1,000	1,000	1,000	1,000	1.0	1,000	1,000	1,000	1.0	1.0
TENNESSEE	81,286	73,887	155,123	21.3	8,176	7,695	7,695	15,842	2.4	13,371	4,227	17,458	5.6	5.6
TEXAS	211,715	476,602	681,397	13.1	3,156	9,182	9,182	12,917	-8.2	48,243	27,615	311,592	21.2	21.2
UTAH	134,910	274,714	409,624	-2.7	37,451	54,756	54,756	100,798	7.4	56,191	39,723	109,106	11.7	11.7
VIRGINIA	210,340	220,980	531,567	-2.6	1,000	1,000	1,000	1,000	-2.6	1,000	1,000	1,000	1.0	1.0
WEST VIRGINIA	96,849	239,209	353,769	-13.4	167,112	53,118	53,118	226,487	12.8	189,412	41,139	264,392	15.4	15.4
WISCONSIN	75,686	52,025	129,711	15.8	1,844	6,358	6,358	7,432	22.1	6,358	1,844	6,358	10.6	10.6
WYOMING	6,479,838	14,696,828	22,669,495	7.5	2,049,465	2,318,869	2,318,869	4,635,642	9.5	3,552,859	1,491,080	5,802,447	10.6	10.6
TOTAL														

IN THOUSANDS OF DOLLARS
 17/ 1972
 18/ 1973
 * INCLUDES GREATER THAN FEDERAL SHARE
 † INCLUDES FEDERAL SHARE FOR BOND AND NOTHS IN ADDITION TO AMOUNTS SHOWN IN OTHER COLUMNS.
 ‡ INCLUDES STATE TAXES AND MISCELLANEOUS INCOME
 § INCLUDES HIGHWAY-USER FEES; OTHER STATE TAXES AND MISCELLANEOUS INCOME
 ¶ INCLUDES BOND FUNDS IN ADDITION TO AMOUNTS SHOWN IN THE OTHER COLUMNS.

DISBURSEMENTS BY STATES, COUNTIES AND TOWNSHIPS, AND MUNICIPALITIES

CONTROL FROM REPORTS OF STATE AND LOCAL AUTHORITIES

(IN THOUSANDS OF DOLLARS)

STATE	STATES (9-21)				COUNTIES AND TOWNSHIPS (1-21)				MUNICIPALITIES (9-21)				STATE
	CAPITAL DUPLY	MAINTENANCE OPERATION	TOTAL AMOUNT	PERCENT 1976	CAPITAL OPERATION	MAINTENANCE OPERATION	TOTAL AMOUNT	PERCENT 1976	CAPITAL OPERATION	MAINTENANCE OPERATION	TOTAL AMOUNT	PERCENT 1976	
ALABAMA	744,502	53,145	420,540	15.4	21,862	53,670	95,399	2.1	19,105	31,376	62,147	1.2	ALABAMA
ALASKA	124,539	69,539	234,440	-7.7	7,887	1,711	7,155	7.0	7,419	6,000	23,080	4.0	ALASKA
ARIZONA	137,459	21,592	240,259	-4.9	18,884	38,771	52,135	7.6	33,795	18,407	67,923	4.2	ARIZONA
ARKANSAS	49,379	15,795	1,389,132	-7.4	145,007	139,418	350,951	14.4	183,633	170,345	531,255	10.5	ARKANSAS
CALIFORNIA	340,322	157,795	1,295,879	-7.4	1,587,977	1,391,418	3,509,951	14.4	1,834,633	1,703,345	5,312,255	10.5	CALIFORNIA
CONNECTICUT	81,462	41,956	274,479	21.2	1,125	3,498	11,959	9.2	12,059	27,980	67,486	2.8	CONNECTICUT
DELAWARE	49,379	12,197	109,028	23.7	-	-	1,533	17.6	708	1,292	7,128	1.6	DELAWARE
DC COL	34,095	11,429	84,160	3.3	58,997	77,533	188,340	14.2	38,850	50,186	170,538	5.1	DC COL
FLORIDA	301,977	85,274	719,183	-3.2	27,009	63,821	123,111	4.4	17,402	36,014	67,218	1.6	FLORIDA
GEORGIA	59,498	5,984	499,037	-5.7	23,924	8,893	46,146	4.9	-	-	-	-	GEORGIA
IDAHO	67,409	19,431	1,291,568	3.2	7,947	13,324	33,094	9.7	4,121	6,659	13,438	2.6	IDAHO
ILLINOIS	201,574	122,853	1,037,999	-3.5	92,655	103,999	259,921	12.2	70,738	118,451	244,498	2.6	ILLINOIS
INDIANA	201,574	122,853	1,037,999	-3.5	92,655	103,999	259,921	12.2	70,738	118,451	244,498	2.6	INDIANA
IOWA	201,574	122,853	1,037,999	-3.5	92,655	103,999	259,921	12.2	70,738	118,451	244,498	2.6	IOWA
KANSAS	201,574	122,853	1,037,999	-3.5	92,655	103,999	259,921	12.2	70,738	118,451	244,498	2.6	KANSAS
KENTUCKY	201,574	122,853	1,037,999	-3.5	92,655	103,999	259,921	12.2	70,738	118,451	244,498	2.6	KENTUCKY
LOUISIANA	201,574	122,853	1,037,999	-3.5	92,655	103,999	259,921	12.2	70,738	118,451	244,498	2.6	LOUISIANA
MAINE	201,574	122,853	1,037,999	-3.5	92,655	103,999	259,921	12.2	70,738	118,451	244,498	2.6	MAINE
MARYLAND	201,574	122,853	1,037,999	-3.5	92,655	103,999	259,921	12.2	70,738	118,451	244,498	2.6	MARYLAND
MASSACHUSETTS	201,574	122,853	1,037,999	-3.5	92,655	103,999	259,921	12.2	70,738	118,451	244,498	2.6	MASSACHUSETTS
MICHIGAN	201,574	122,853	1,037,999	-3.5	92,655	103,999	259,921	12.2	70,738	118,451	244,498	2.6	MICHIGAN
MINNESOTA	201,574	122,853	1,037,999	-3.5	92,655	103,999	259,921	12.2	70,738	118,451	244,498	2.6	MINNESOTA
MISSISSIPPI	201,574	122,853	1,037,999	-3.5	92,655	103,999	259,921	12.2	70,738	118,451	244,498	2.6	MISSISSIPPI
MISSOURI	201,574	122,853	1,037,999	-3.5	92,655	103,999	259,921	12.2	70,738	118,451	244,498	2.6	MISSOURI
MONTECALA	201,574	122,853	1,037,999	-3.5	92,655	103,999	259,921	12.2	70,738	118,451	244,498	2.6	MONTECALA
NEBRASKA	201,574	122,853	1,037,999	-3.5	92,655	103,999	259,921	12.2	70,738	118,451	244,498	2.6	NEBRASKA
NEVADA	201,574	122,853	1,037,999	-3.5	92,655	103,999	259,921	12.2	70,738	118,451	244,498	2.6	NEVADA
NEW HAMPSHIRE	201,574	122,853	1,037,999	-3.5	92,655	103,999	259,921	12.2	70,738	118,451	244,498	2.6	NEW HAMPSHIRE
NEW JERSEY	201,574	122,853	1,037,999	-3.5	92,655	103,999	259,921	12.2	70,738	118,451	244,498	2.6	NEW JERSEY
NEW MEXICO	201,574	122,853	1,037,999	-3.5	92,655	103,999	259,921	12.2	70,738	118,451	244,498	2.6	NEW MEXICO
NEW YORK	201,574	122,853	1,037,999	-3.5	92,655	103,999	259,921	12.2	70,738	118,451	244,498	2.6	NEW YORK
NORTH CAROLINA	201,574	122,853	1,037,999	-3.5	92,655	103,999	259,921	12.2	70,738	118,451	244,498	2.6	NORTH CAROLINA
NORTH DAKOTA	201,574	122,853	1,037,999	-3.5	92,655	103,999	259,921	12.2	70,738	118,451	244,498	2.6	NORTH DAKOTA
OHIO	201,574	122,853	1,037,999	-3.5	92,655	103,999	259,921	12.2	70,738	118,451	244,498	2.6	OHIO
OKLAHOMA	201,574	122,853	1,037,999	-3.5	92,655	103,999	259,921	12.2	70,738	118,451	244,498	2.6	OKLAHOMA
OREGON	201,574	122,853	1,037,999	-3.5	92,655	103,999	259,921	12.2	70,738	118,451	244,498	2.6	OREGON
PENNSYLVANIA	201,574	122,853	1,037,999	-3.5	92,655	103,999	259,921	12.2	70,738	118,451	244,498	2.6	PENNSYLVANIA
RHODE ISLAND	201,574	122,853	1,037,999	-3.5	92,655	103,999	259,921	12.2	70,738	118,451	244,498	2.6	RHODE ISLAND
SOUTH CAROLINA	201,574	122,853	1,037,999	-3.5	92,655	103,999	259,921	12.2	70,738	118,451	244,498	2.6	SOUTH CAROLINA
SOUTH DAKOTA	201,574	122,853	1,037,999	-3.5	92,655	103,999	259,921	12.2	70,738	118,451	244,498	2.6	SOUTH DAKOTA
TEXAS	201,574	122,853	1,037,999	-3.5	92,655	103,999	259,921	12.2	70,738	118,451	244,498	2.6	TEXAS
UTAH	201,574	122,853	1,037,999	-3.5	92,655	103,999	259,921	12.2	70,738	118,451	244,498	2.6	UTAH
VERMONT	201,574	122,853	1,037,999	-3.5	92,655	103,999	259,921	12.2	70,738	118,451	244,498	2.6	VERMONT
VIRGINIA	201,574	122,853	1,037,999	-3.5	92,655	103,999	259,921	12.2	70,738	118,451	244,498	2.6	VIRGINIA
WASHINGTON	201,574	122,853	1,037,999	-3.5	92,655	103,999	259,921	12.2	70,738	118,451	244,498	2.6	WASHINGTON
WEST VIRGINIA	201,574	122,853	1,037,999	-3.5	92,655	103,999	259,921	12.2	70,738	118,451	244,498	2.6	WEST VIRGINIA
WISCONSIN	201,574	122,853	1,037,999	-3.5	92,655	103,999	259,921	12.2	70,738	118,451	244,498	2.6	WISCONSIN
WYOMING	201,574	122,853	1,037,999	-3.5	92,655	103,999	259,921	12.2	70,738	118,451	244,498	2.6	WYOMING
TOTAL	10,579,926	3,154,713	21,391,117	1.2	1,381,932	2,288,569	4,652,373	10.3	1,672,618	1,927,215	5,166,892	10.1	TOTAL

1/ DISBURSEMENTS BY STATE GOVERNMENTS ARE 1974 DATA WHILE THOSE FOR LOCAL GOVERNMENTS ARE FOR 1975. ALL DATA INCLUDE TOILET FACILITIES.

2/ INCLUDES EXPENDITURES FOR ADMINISTRATIVE PURPOSES AND MISCELLANEOUS INTEREST, DEBT RETIREMENTS IN ADDITION TO AMOUNTS SHOWN IN THE OTHER COLUMNS.

DISPOSITION OF RECEIPTS FROM STATE IMPOSTS ON HIGHWAY USERS-1976

COMPILED FOR THE CALENDAR YEAR FROM REPORTS OF STATE AUTHORITIES (IN THOUSANDS OF DOLLARS)

TABLE (DF) SS 76-14 MARCH 1978

STATE	1976		1975		STATE	1976		1975	
	AMOUNT	PERCENT CHANGE	AMOUNT	PERCENT CHANGE		AMOUNT	PERCENT CHANGE	AMOUNT	PERCENT CHANGE
ALABAMA	111,946	-3.60	83,439	1.09	ALASKA	27,830	-	17,901	-
ALASKA	27,830	-	17,901	-	ARIZONA	105,626	7.11	71,111	25,246
ARIZONA	105,626	7.11	71,111	25,246	ARKANSAS	101,741	3.90	37,248	21,871
ARKANSAS	101,741	3.90	37,248	21,871	CALIFORNIA	656,185	11.19	219,096	-1.37
CALIFORNIA	656,185	11.19	219,096	-1.37	COLORADO	68,491	1.16	34,336	3.92
COLORADO	68,491	1.16	34,336	3.92	CONNECTICUT	137,016	-18.53	5,926	-2.24
CONNECTICUT	137,016	-18.53	5,926	-2.24	DELAWARE	37,852	7.05	-	-
DELAWARE	37,852	7.05	-	-	FLORIDA	426,629	60.07	72,631	9.87
FLORIDA	426,629	60.07	72,631	9.87	GEORGIA	130,258	-10.61	44,792	44.79
GEORGIA	130,258	-10.61	44,792	44.79	HAWAII	28,189	26.78	12,977	3.79
HAWAII	28,189	26.78	12,977	3.79	ILLINOIS	299,369	-4.22	189,180	8.23
ILLINOIS	299,369	-4.22	189,180	8.23	INDIANA	174,493	6.37	110,514	12.05
INDIANA	174,493	6.37	110,514	12.05	IOWA	137,385	17.49	81,054	2.44
IOWA	137,385	17.49	81,054	2.44	KANSAS	105,032	5.79	20,211	1.38
KANSAS	105,032	5.79	20,211	1.38	KENTUCKY	268,713	8.18	31,891	19.78
KENTUCKY	268,713	8.18	31,891	19.78	LOUISIANA	181,963	27.67	10,889	-7.59
LOUISIANA	181,963	27.67	10,889	-7.59	MAINE	69,658	5.19	2,043	-7.59
MAINE	69,658	5.19	2,043	-7.59	MARYLAND	149,934	-19.57	64,372	8.79
MARYLAND	149,934	-19.57	64,372	8.79	MASSACHUSETTS	180,652	0.01	33,065	11.21
MASSACHUSETTS	180,652	0.01	33,065	11.21	MICHIGAN	233,692	-2.24	185,490	-1.58
MICHIGAN	233,692	-2.24	185,490	-1.58	MINNESOTA	181,956	9.63	81,564	7.67
MINNESOTA	181,956	9.63	81,564	7.67	MISSISSIPPI	101,167	3.96	43,797	4.12
MISSISSIPPI	101,167	3.96	43,797	4.12	MISSOURI	240,857	3.62	23,298	78.80
MISSOURI	240,857	3.62	23,298	78.80	MONTANA	63,330	14.21	26,291	3.29
MONTANA	63,330	14.21	26,291	3.29	NEBRASKA	142,421	-14.21	10,491	10.49
NEBRASKA	142,421	-14.21	10,491	10.49	NEVADA	34,270	15.83	4,351	-2.51
NEVADA	34,270	15.83	4,351	-2.51	NEW HAMPSHIRE	53,493	4.10	7,881	7.88
NEW HAMPSHIRE	53,493	4.10	7,881	7.88	NEW JERSEY	172,339	-4.54	8,228	-16.74
NEW JERSEY	172,339	-4.54	8,228	-16.74	NEW MEXICO	77,433	11.63	7,280	39.92
NEW MEXICO	77,433	11.63	7,280	39.92	NORTH CAROLINA	353,436	8.10	10,581	10.58
NORTH CAROLINA	353,436	8.10	10,581	10.58	NORTH DAKOTA	291,213	-12.49	173,275	9.52
NORTH DAKOTA	291,213	-12.49	173,275	9.52	OHIO	291,213	-12.49	173,275	9.52
OHIO	291,213	-12.49	173,275	9.52	OKLAHOMA	117,149	7.30	64,055	8.28
OKLAHOMA	117,149	7.30	64,055	8.28	OREGON	90,859	41.49	35,820	4.83
OREGON	90,859	41.49	35,820	4.83	PENNSYLVANIA	626,065	20.55	69,608	8.21
PENNSYLVANIA	626,065	20.55	69,608	8.21	RHODE ISLAND	40,578	107.99	87	87
RHODE ISLAND	40,578	107.99	87	87	SOUTH CAROLINA	144,773	8.60	16,816	11.39
SOUTH CAROLINA	144,773	8.60	16,816	11.39	TENNESSEE	159,724	-1.90	12,298	7.26
TENNESSEE	159,724	-1.90	12,298	7.26	TEXAS	548,327	6.58	42,327	1.21
TEXAS	548,327	6.58	42,327	1.21	UTAH	47,516	14.01	10,565	57.40
UTAH	47,516	14.01	10,565	57.40	VERMONT	39,387	17.04	6,937	7.80
VERMONT	39,387	17.04	6,937	7.80	VIRGINIA	333,953	10.67	28,850	206.13
VIRGINIA	333,953	10.67	28,850	206.13	WASHINGTON	133,116	-3.22	60,590	15.49
WASHINGTON	133,116	-3.22	60,590	15.49	WEST VIRGINIA	136,532	10.22	53,452	7.88
WEST VIRGINIA	136,532	10.22	53,452	7.88	WISCONSIN	133,866	5.64	3,353	3.53
WISCONSIN	133,866	5.64	3,353	3.53	WYOMING	37,085	59.40	59,401	7.54
WYOMING	37,085	59.40	59,401	7.54	TOTAL	8,553,740	-	2,275,173	-
TOTAL	8,553,740	-	2,275,173	-					

1/ INCLUDES ALLOCATIONS FOR MASS TRANSPORTATION PROGRAMS.

EXPENDITURES, MILEAGE, POPULATION AND LAND AREA WITHIN STANDARD METROPOLITAN STATISTICAL AREAS

COMPILED FOR THE CALENDAR YEAR
FROM REPORTS OF STATE AUTHORITIES

TABLE 5576-15
MARCH 1978

STATE	STATE AND LOCAL EXPENDITURES - 1975 (SF-15 & SF-14)				1975 MILES OF ROADS AND STREETS (M-5)	CAPITAL OUTLAY PER MILE	MAINTENANCE PER MILE	1975 RESIDENT POPULATION (ESTIMATE)	LAND AREA
	1975		1975						
	CAPITAL OUTLAY	MAINTENANCE	CAPITAL OUTLAY	MAINTENANCE					
(\$1,000)	(PERCENT)	(\$1,000)	(PERCENT)	(M-5)			(1,000)	(SQ. MI.)	
ALABAMA	89,598	14.1	51,038	8.9	26,294	\$3,408	\$1,941	2,205	14,493
ALASKA	26,324	23.6	6,740	63.8	575	45,781	11,722	149	927
ARIZONA	51,074	12.6	23,430	16.3	13,945	6,601	1,680	1,599	18,394
ARKANSAS	63,049	15.0	24,268	19.5	13,796	4,570	1,759	793	7,105
CALIFORNIA	834,182	3.2	361,434	22.6	96,527	8,642	3,744	19,449	72,240
COLORADO	95,844	46.8	65,157	64.7	23,080	4,153	2,823	2,252	16,384
CONNECTICUT	126,932	-1.8	69,448	18.4	11,561	10,979	6,007	2,849	2,318
DELAWARE	11,100	-52.1	1,600	-44.4	1,760	6,307	909	395	438
DIST. OF COL.	40,513	89.9	10,415	-25.8	1,102	36,763	9,451	723	61
FLORIDA	405,916	-3.9	128,891	19.3	56,851	7,140	2,267	6,778	22,239
GEORGIA	133,165	2.8	58,322	15.7	22,843	5,830	2,553	2,760	9,562
HAWAII	77,312	33.2	10,862	13.1	1,271	60,828	8,546	691	596
IDAHO	2,054	-23.8	2,850	16.1	1,316	1,561	1,826	132	1,043
ILLINOIS	456,990	37.3	125,851	-18.5	47,086	9,705	2,673	9,161	14,483
INDIANA	125,218	89.1	46,957	-13.3	30,314	4,131	1,549	3,596	12,167
IOWA	79,905	-6.7	22,252	-22.3	13,168	6,068	1,693	1,055	5,335
KANSAS	107,504	8.6	17,999	1.8	12,712	8,457	1,615	976	4,695
KENTUCKY	105,963	16.7	19,549	7.0	11,884	8,916	1,645	1,564	5,186
LOUISIANA	182,855	11.1	66,461	20.1	14,538	12,578	4,572	2,371	9,961
MAINE	12,672	-17.5	7,686	-3.6	1,658	7,643	4,745	322	1,553
MARYLAND	181,032	-12.9	51,607	8.2	15,088	11,998	3,420	3,495	4,063
MASSACHUSETTS	146,150	29.9	90,558	8.7	19,503	7,494	4,643	5,611	3,226
MICHIGAN	388,382	9.0	170,021	12.9	51,085	7,603	3,328	7,442	16,012
MINNESOTA	133,947	-6.7	81,597	21.2	26,102	5,132	3,126	2,473	13,881
MISSISSIPPI	62,494	59.9	24,170	56.4	7,539	8,289	3,206	709	4,386
MISSOURI	139,182	-7.2	82,549	5.1	22,022	6,320	3,748	3,050	8,195
MONTANA	6,915	3.9	5,885	11.7	4,130	1,674	1,430	179	5,303
NEBRASKA	52,934	17.1	15,728	15.1	5,678	9,323	2,770	685	1,674
NEVADA	20,801	-30.0	8,180	9.1	7,890	2,636	1,037	462	14,240
NEW HAMPSHIRE	17,850	26.6	9,201	34.0	2,242	7,962	4,104	399	272
NEW JERSEY	174,841	-32.4	147,445	-0.6	27,128	6,445	5,435	6,800	5,659
NEW MEXICO	12,396	48.8	5,464	32.3	2,362	5,248	2,313	379	4,883
NEW YORK	528,038	9.8	378,918	8.0	59,842	8,824	6,332	16,058	17,091
NORTH CAROLINA	130,740	29.4	48,123	19.5	25,846	5,058	1,862	2,436	8,724
NORTH DAKOTA	5,762	11.1	3,206	32.0	3,828	1,505	838	79	1,749
OHIO	377,021	12.6	211,253	1.7	55,959	6,740	3,776	8,601	17,532
OKLAHOMA	43,525	-37.4	31,391	1.1	17,206	2,530	1,824	1,507	12,508
OREGON	78,703	8.0	28,094	11.6	15,399	5,111	1,824	1,369	5,471
PENNSYLVANIA	494,271	19.0	183,317	-3.0	61,030	8,099	3,004	9,546	18,341
RHODE ISLAND	19,357	-52.1	14,386	-10.3	4,991	3,878	2,882	854	579
SOUTH CAROLINA	51,794	-1.9	17,277	3.1	18,041	2,871	958	1,339	7,275
SOUTH DAKOTA	5,335	96.0	4,270	20.1	1,971	2,707	1,577	98	813
TENNESSEE	201,549	71.4	52,345	16.8	23,815	8,463	2,198	2,741	10,552
TEXAS	594,976	27.7	182,037	20.8	91,528	6,500	1,989	9,543	47,499
UTAH	23,474	18.8	16,793	23.6	9,176	2,558	1,830	929	10,579
VERMONT 1/	-	-	-	-	-	-	-	-	-
VIRGINIA	233,457	-24.8	57,542	6.7	20,919	11,160	2,751	3,249	8,597
WASHINGTON	149,816	8.2	54,970	11.8	29,387	5,098	1,871	2,496	15,530
WEST VIRGINIA	115,763	1.9	19,562	26.4	7,005	16,526	2,793	660	3,231
WISCONSIN	174,281	40.0	91,491	23.9	20,315	8,579	4,504	2,877	8,608
WYOMING 1/	-	-	-	-	-	-	-	-	-
TOTAL	17,632,956	9.8	3,208,630	9.8	1,059,288	7,206	3,029	155,886	499,553

1/ NO SMSA'S IN THESE STATES.

STATE	RURAL MILEAGE			MUNICIPAL MILEAGE		
	UNDER CONTROL	FEDERAL CONTROL	TOTAL	UNDER CONTROL	STATE CONTROL	TOTAL
ALABAMA	19,613	48,220	68,108	2,247	16,321	18,568
ALASKA	4,740	1,761	1,761	538	1,149	1,687
ARIZONA	5,631	22,688	18,966	398	8,067	8,465
ARKANSAS	13,886	51,396	67,055	2,039	8,347	10,386
CALIFORNIA	15,085	71,857	124,124	2,420	46,297	48,717
COLORADO	8,459	67,804	77,525	750	11,417	12,167
CONNECTICUT	1,522	4,005	5,527	631	7,950	8,581
DELAWARE	4,107	114	4,221	451	572	1,023
DIST. OF COL.	-	-	-	1,101	1,101	2,202
FLORIDA	12,042	57,206	87,432	2,364	25,298	27,662
GEORGIA	15,790	70,473	1,065	2,576	12,422	14,998
HAWAII	882	1,716	100	118	978	1,096
IDAHO	4,770	25,111	54,403	358	3,027	3,385
ILLINOIS	13,464	88,881	102,629	3,840	27,020	30,860
INDIANA	9,477	65,244	75,301	1,657	14,694	16,351
IOWA	9,173	89,741	98,936	1,259	12,265	13,524
KANSAS	10,076	112,894	123,040	822	10,779	11,601
KENTUCKY	23,865	39,180	63,654	1,150	4,902	6,052
LOUISIANA	14,297	28,188	42,808	1,974	10,032	12,006
MAINE	10,922	7,898	18,994	934	1,742	2,676
MARLAND	5,071	18,219	21,816	381	3,929	4,271
MASSACHUSETTS	1,842	11,863	13,746	1,811	17,310	19,121
MICHIGAN	8,516	88,169	98,455	1,354	18,159	19,513
MINNESOTA	11,936	98,024	110,599	2,133	15,724	17,857
MISSISSIPPI	9,777	50,141	60,415	1,118	6,415	7,533
MISSOURI	29,750	68,648	99,112	2,342	15,769	18,111
MONTANA	6,569	59,251	75,325	181	2,396	2,577
NEBRASKA	9,854	79,400	89,725	522	6,637	7,159
NEVADA	6,480	27,823	47,979	524	1,565	2,089
NEW HAMPSHIRE	2,984	6,933	10,059	1,434	3,840	5,274
NEW JERSEY	11,645	11,960	13,618	1,437	18,071	19,508
NEW MEXICO	11,826	46,311	7,309	960	4,452	5,412
NEW YORK	12,141	54,185	66,361	5,439	37,619	43,058
NORTH CAROLINA	71,750	-	75,668	4,053	11,466	15,519
NORTH DAKOTA	6,775	94,992	103,064	300	3,066	3,366
OHIO	17,244	69,090	86,363	3,176	21,081	24,257
OKLAHOMA	11,679	82,075	93,788	1,311	14,507	15,818
PENNSYLVANIA	4,591	35,742	101,859	6,072	19,982	26,054
RHODE ISLAND	588	1,341	1,929	571	3,031	3,608
SOUTH CAROLINA	33,153	20,296	54,008	5,244	2,222	7,286
SOUTH DAKOTA	8,781	68,971	79,289	2,921	2,845	5,766
TENNESSEE	8,042	59,702	68,955	2,086	10,526	12,612
TEXAS	61,823	135,486	198,325	8,243	51,081	59,324
UTAH	4,890	21,420	43,658	669	4,174	4,843
VERMONT	2,625	10,028	12,661	233	815	1,048
VIRGINIA	50,304	916	53,355	2,830	7,245	10,075
WASHINGTON	16,878	40,200	73,882	671	9,773	10,444
WEST VIRGINIA	32,618	-	33,526	851	2,860	3,711
WISCONSIN	10,758	79,594	90,468	1,761	13,291	15,052
WYOMING	5,669	22,268	31,444	157	1,243	1,400
TOTAL	711,412	2,263,871	3,209,025	86,909	561,422	648,331

MILEAGE AS OF DECEMBER 31, 1976 COMPILED FROM REPORTS OF STATE AUTHORITIES DECEMBER 1977

TABLE S576-16 TOTAL ROAD AND STREET MILEAGE-1976

1/ MILEAGE IN FEDERAL PARKS, FORESTS, AND RESERVATIONS THAT ARE NOT A PART OF THE STATE OR LOCAL SYSTEM. EXCLUDES 146 MILES OF FERRY ROUTES. EXCLUDES 89 MILES OF STREETS IN FEDERAL PARKS. EXCLUDES 77 MILES OF FERRY ROUTES. 2/ 1976 DATA NOT SUBMITTED FOR OHIO - 1975 DATA USED. 3/ PRELIMINARY 1976 DATA USED FOR ILLINOIS AND VERMONT.

HIGHWAY MILEAGE, TRAVEL, AND FATALITIES—1976

STATE	MAIN TRUNK ROADS		LOCAL HIGHWAYS		TOTAL		TOTAL		TOTAL	STATE
	MILEAGE (Miles)	FATALITIES (Number)	RELEASE (Million Vehicle Miles)	FATALITIES (Number)	MILEAGE (Miles)	FATALITIES (Number)	MILEAGE (Million Vehicle Miles)	FATALITIES (Number)		
Alabama	23,213	11,255	44,778	1,311	37,587	13,581	86,479	2,759	26,677	Alabama
Alaska	12,485	6,463	36,407	334	5,272	1,929	9,194	19	3,087	Alaska
Arizona	3,042	4,207	6,176	10	2,105	257	7,281	139	4,877	Arizona
California	11,115	1,608	1,962	8	52,377	2,203	172,531	2,203	172,531	California
Colorado	27,227	17,227	27,227	238	4,524	1,011	17,527	694	17,527	Colorado
Connecticut	24,171	13,133	20,728	52	1,102	3,175	1,102	60	3,175	Connecticut
Delaware	1,115	1,008	1,962	8	1,102	2,770	1,102	49	2,770	Delaware
District of Columbia	27,227	17,227	27,227	238	4,524	1,011	17,527	694	17,527	District of Columbia
Florida	24,171	13,133	20,728	52	1,102	3,175	1,102	60	3,175	Florida
Georgia	27,227	17,227	27,227	238	4,524	1,011	17,527	694	17,527	Georgia
Hawaii	24,171	13,133	20,728	52	1,102	3,175	1,102	60	3,175	Hawaii
Idaho	27,227	17,227	27,227	238	4,524	1,011	17,527	694	17,527	Idaho
Illinois	24,171	13,133	20,728	52	1,102	3,175	1,102	60	3,175	Illinois
Indiana	27,227	17,227	27,227	238	4,524	1,011	17,527	694	17,527	Indiana
Iowa	24,171	13,133	20,728	52	1,102	3,175	1,102	60	3,175	Iowa
Kentucky	27,227	17,227	27,227	238	4,524	1,011	17,527	694	17,527	Kentucky
Kansas	24,171	13,133	20,728	52	1,102	3,175	1,102	60	3,175	Kansas
Louisiana	27,227	17,227	27,227	238	4,524	1,011	17,527	694	17,527	Louisiana
Maine	24,171	13,133	20,728	52	1,102	3,175	1,102	60	3,175	Maine
Maryland	27,227	17,227	27,227	238	4,524	1,011	17,527	694	17,527	Maryland
Massachusetts	24,171	13,133	20,728	52	1,102	3,175	1,102	60	3,175	Massachusetts
Michigan	27,227	17,227	27,227	238	4,524	1,011	17,527	694	17,527	Michigan
Minnesota	24,171	13,133	20,728	52	1,102	3,175	1,102	60	3,175	Minnesota
Mississippi	27,227	17,227	27,227	238	4,524	1,011	17,527	694	17,527	Mississippi
Missouri	24,171	13,133	20,728	52	1,102	3,175	1,102	60	3,175	Missouri
Montana	27,227	17,227	27,227	238	4,524	1,011	17,527	694	17,527	Montana
Nebraska	24,171	13,133	20,728	52	1,102	3,175	1,102	60	3,175	Nebraska
Nevada	27,227	17,227	27,227	238	4,524	1,011	17,527	694	17,527	Nevada
New Hampshire	24,171	13,133	20,728	52	1,102	3,175	1,102	60	3,175	New Hampshire
New Jersey	27,227	17,227	27,227	238	4,524	1,011	17,527	694	17,527	New Jersey
New Mexico	24,171	13,133	20,728	52	1,102	3,175	1,102	60	3,175	New Mexico
New York	27,227	17,227	27,227	238	4,524	1,011	17,527	694	17,527	New York
North Carolina	24,171	13,133	20,728	52	1,102	3,175	1,102	60	3,175	North Carolina
North Dakota	27,227	17,227	27,227	238	4,524	1,011	17,527	694	17,527	North Dakota
Ohio	24,171	13,133	20,728	52	1,102	3,175	1,102	60	3,175	Ohio
Oklahoma	27,227	17,227	27,227	238	4,524	1,011	17,527	694	17,527	Oklahoma
Oregon	24,171	13,133	20,728	52	1,102	3,175	1,102	60	3,175	Oregon
Pennsylvania	27,227	17,227	27,227	238	4,524	1,011	17,527	694	17,527	Pennsylvania
Rhode Island	24,171	13,133	20,728	52	1,102	3,175	1,102	60	3,175	Rhode Island
South Carolina	27,227	17,227	27,227	238	4,524	1,011	17,527	694	17,527	South Carolina
South Dakota	24,171	13,133	20,728	52	1,102	3,175	1,102	60	3,175	South Dakota
Tennessee	27,227	17,227	27,227	238	4,524	1,011	17,527	694	17,527	Tennessee
Texas	24,171	13,133	20,728	52	1,102	3,175	1,102	60	3,175	Texas
Utah	27,227	17,227	27,227	238	4,524	1,011	17,527	694	17,527	Utah
Vermont	24,171	13,133	20,728	52	1,102	3,175	1,102	60	3,175	Vermont
Virginia	27,227	17,227	27,227	238	4,524	1,011	17,527	694	17,527	Virginia
Washington	24,171	13,133	20,728	52	1,102	3,175	1,102	60	3,175	Washington
West Virginia	27,227	17,227	27,227	238	4,524	1,011	17,527	694	17,527	West Virginia
Wisconsin	24,171	13,133	20,728	52	1,102	3,175	1,102	60	3,175	Wisconsin
Wyoming	27,227	17,227	27,227	238	4,524	1,011	17,527	694	17,527	Wyoming
TOTAL	300,250	300,250	1,577,262	56,241	631,056	88,337	620,682	782,487	3,895,900	TOTAL

6,395

23,973

64,769

1,409,163

1. Release data are reported as indicated by State abbreviations. 2. Breakdowns of main and local rural data are shown only for those States which reported on a rural classification basis.

ESTIMATED LANE MILEAGE OF STATE PRIMARY HIGHWAYS FOR SELECTED YEARS

Compiled from reports of State authorities

TABLE 85/6-19
MARCH 1978

STATE	1976			1971			1966			PERCENT CHANGE TOTAL		STATE
	RURAL	MUNICIPAL	TOTAL	RURAL	MUNICIPAL	TOTAL	RURAL	MUNICIPAL	TOTAL	1976 1971	1976 1966	
Alabama	18,364	7,034	25,398	20,124	4,910	25,034	19,228	3,860	23,088	1	10	Alabama
Alaska 1/	6,239	673	6,912	4,209	413	4,622	228		4,124	22	53	Alaska 1/
Arizona	14,510	1,313	15,823	13,490	1,116	14,606	11,639	943	12,582	8	26	Arizona
Arkansas	29,207	5,009	34,216	27,087	3,832	30,919	26,291	2,922	29,213	11	17	Arkansas
California	35,373	10,732	46,105	33,438	9,849	43,287	31,065	8,361	39,426	7	17	California
Colorado	20,354	2,284	22,638	19,483	2,069	21,552	18,057	1,528	19,585	5	16	Colorado
Connecticut	921	3,414	4,335	900	3,248	4,148	881	3,215	4,106	2	6	Connecticut
Delaware	1,406	254	1,660	1,761	326	2,087	1,284	627	1,911	-20	-13	Delaware
Florida	28,735	7,995	36,730	28,132	6,350	34,482	24,626	5,233	29,859	6	23	Florida
Georgia	35,119	6,747	41,866	32,674	5,615	38,289	31,606	5,024	36,630	7	14	Georgia
Hawaii	999	284	1,283	966	277	1,243	987	277	1,264	9	7	Hawaii
Idaho	10,833	1,009	11,842	10,555	885	11,440	10,051	748	10,799	4	10	Idaho
Illinois 2/	32,535	11,036	44,571	31,513	10,589	42,102	30,084	9,443	39,527	5	12	Illinois 2/
Indiana	24,567	4,692	29,259	24,702	3,325	28,027	23,042	3,443	26,484	4	9	Indiana
Iowa	20,360	1,335	21,695	19,453	1,277	20,730	19,311	1,230	20,541	4	5	Iowa
Kansas	21,606	2,075	23,681	21,417	2,198	23,615	21,189	1,671	22,860	3	6	Kansas
Kentucky 1/	12,717	1,232	13,949	11,721	1,142	12,863	44,351	2,377	46,728	8	-70	Kentucky 1/
Louisiana	10,369	3,177	13,546	9,496	2,723	12,219	8,861	2,200	11,061	10	22	Louisiana
Maine	7,441	1,376	8,817	7,468	949	8,417	7,273	697	7,970	7	5	Maine
Maryland 1/	4,483	707	5,190	6,549	607	7,156	6,002	510	6,512	-34	-26	Maryland 1/
Massachusetts	2,865	6,020	8,885	2,805	6,860	9,665	2,132	6,238	8,369	-2	6	Massachusetts
Michigan	21,801	5,149	26,950	21,041	4,911	25,952	20,781	4,592	25,373	4	6	Michigan
Minnesota	23,611	6,321	29,932	23,908	6,025	29,933	22,143	5,136	27,279	4	10	Minnesota
Mississippi	22,124	2,904	25,028	21,324	2,478	23,802	20,872	2,162	23,034	4	9	Mississippi
Missouri	17,748	3,520	21,268	17,501	2,712	20,213	18,597	3,239	21,836	5	-3	Missouri
Montana	15,475	394	15,869	13,910	630	14,540	12,412	432	12,844	9	24	Montana
Nebraska	20,136	1,534	21,670	19,529	1,259	20,788	19,129	1,042	20,171	3	7	Nebraska
Nevada	6,067	312	6,379	5,365	425	5,790	5,122	333	5,455	10	17	Nevada
New Hampshire	2,855	1,950	4,805	2,822	1,792	4,614	3,902	525	4,427	3	8	New Hampshire
New Jersey	2,254	5,494	7,748	2,565	4,316	6,881	2,560	3,914	6,374	13	22	New Jersey
New Mexico	28,500	3,012	31,512	23,752	2,033	25,785	22,113	2,360	24,473	3	12	New Mexico
New York	25,021	15,464	40,485	23,241	11,945	35,186	28,370	3,435	31,805	17	27	New York
North Carolina	28,757	4,867	33,624	27,473	4,319	31,792	25,685	3,916	29,601	6	14	North Carolina
North Dakota	15,065	688	15,753	14,668	651	15,319	13,754	600	14,354	2	10	North Dakota
Ohio 2/	33,832	10,173	44,005	35,345	9,687	45,032	35,838	8,898	44,736	2	10	Ohio 2/
Oklahoma	28,324	4,215	32,539	24,045	3,705	27,750	23,581	3,057	26,638	5	7	Oklahoma
Oregon	11,109	1,526	12,635	10,787	1,260	12,047	10,575	1,184	11,759	5	8	Oregon
Pennsylvania	34,059	8,219	42,278	31,968	7,571	39,539	28,961	6,709	35,670	7	18	Pennsylvania
Rhode Island	800	1,446	2,246	700	1,400	2,100	1,636	2,001	2,637	-15	-11	Rhode Island
South Carolina	21,900	3,149	25,049	20,571	2,300	22,871	19,057	2,421	21,478	7	17	South Carolina
South Dakota	19,627	847	20,474	17,735	699	18,434	16,995	622	17,617	11	16	South Dakota
Tennessee	15,964	6,636	22,600	15,016	5,084	20,100	17,986	4,246	22,232	6	15	Tennessee
Texas	130,276	17,125	147,401	135,112	21,849	156,961	126,094	16,954	143,048	-1	9	Texas
Utah	11,611	2,038	13,649	10,804	1,382	12,186	10,759	2,002	12,761	7	7	Utah
Vermont 2/	5,751	552	6,303	5,441	521	5,962	4,711	427	5,138	6	23	Vermont 2/
Virginia	23,825	3,306	27,131	22,078	4,300	26,378	20,292	3,722	24,014	7	21	Virginia
Washington	14,879	2,125	17,004	14,632	2,132	16,764	9,251	1,380	10,571	2	62	Washington
West Virginia	12,037	1,369	13,406	10,531	1,221	11,752	11,575	9,844	1,190	16	22	West Virginia
Wisconsin	23,322	4,865	28,187	23,174	4,327	27,501	21,950	4,777	26,727	1	5	Wisconsin
Wyoming	11,522	24	11,546	14,107	828	14,935	12,583	409	12,992	3	16	Wyoming
TOTAL	978,338	203,403	1,181,741	945,904	185,393	1,130,997	926,752	153,833	1,080,585	1/ 5	3/ 13	TOTAL

1/ Comparisons not valid due to systems realignment.

2/ 1976 data not submitted by Illinois, Ohio, and Vermont--1975 data used.

3/ Omits States identified by 1/.

TABLE OF CONTENTS

	Page
Motor-Fuel Use.....	2
Motor-Fuel Receipts.....	3
Motor-Vehicle Registrations.....	4
Motor-Vehicle and Motor-Carrier Revenues.....	5
Driver Licenses in Force.....	6
Licensed Drivers, By Age.....	7
Federal Highway Trust Fund.....	8
Estimated Federal Taxes Paid by Highway Users.....	9
Estimated Motor-Vehicle Travel in the U.S.....	10
Total Receipts and Disbursements for Highways.....	11
Receipts by States, Counties and Townships, and Municipalities.....	12
Disbursements by States, Counties and Townships, and Municipalities.....	13
Disposition of Receipts From State Imposts on Highway Users.....	14
Expenditures, Mileage, Population, and Land Area Within SMSA'S.....	15
Total Road and Street Mileage.....	16
Highway Construction Contracts Awarded By State Highway Departments.....	17
Highway Mileage and Travel.....	18
Estimated Lane Mileage of State Primary Highways.....	19



POSTAGE AND FEES PAID
 FEDERAL HIGHWAY
 ADMINISTRATION
 DOT 512

U.S. DEPARTMENT OF TRANSPORTATION
 FEDERAL HIGHWAY ADMINISTRATION
 Washington, D.C. 20590
 Official Business
 PENALTY FOR PRIVATE USE, \$300