

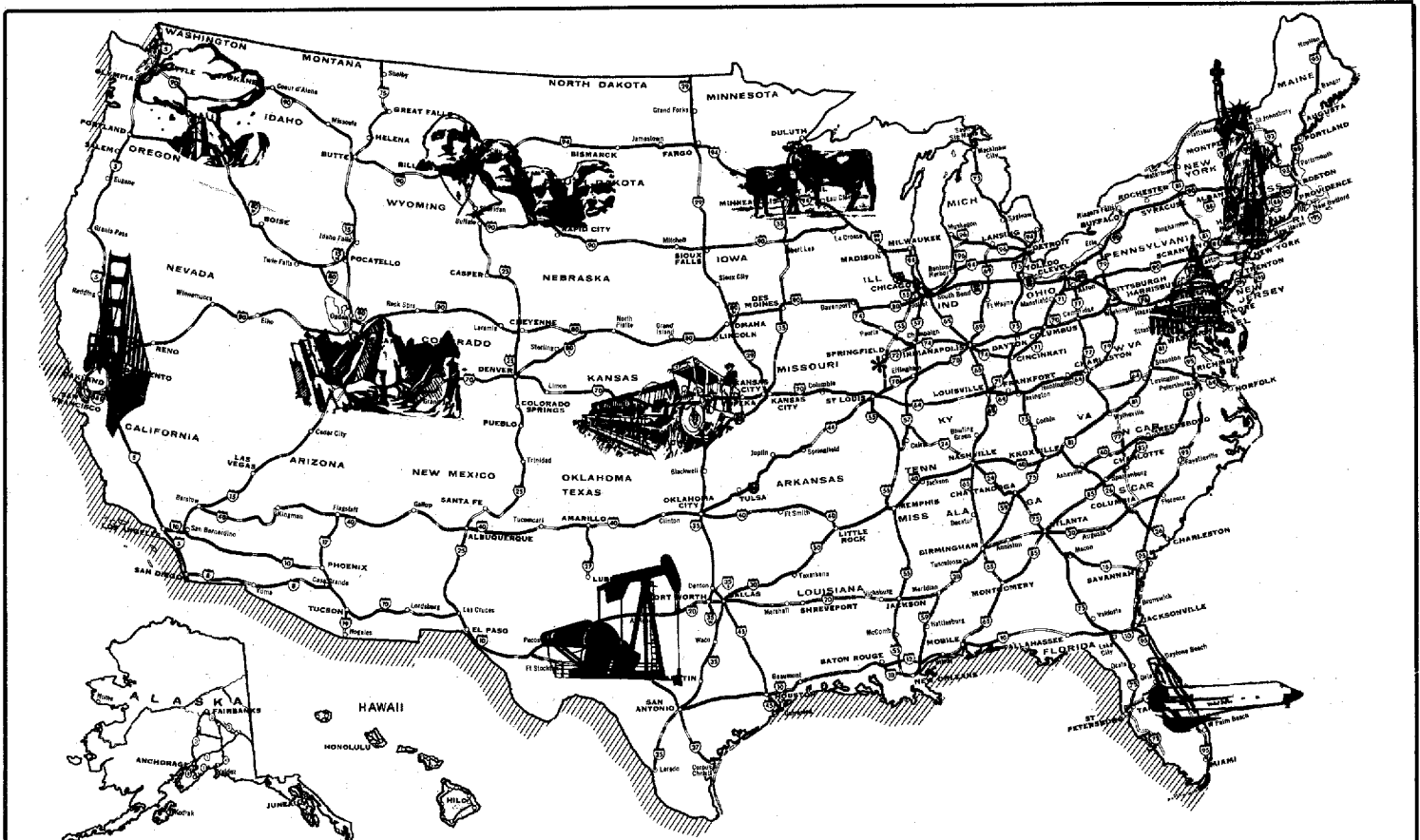

U.S. Department
of Transportation
**Federal Highway
Administration**

Selected Highway Statistics and Charts 1980



**25 Years of Interstate
1st Interstate Project in U.S. ***

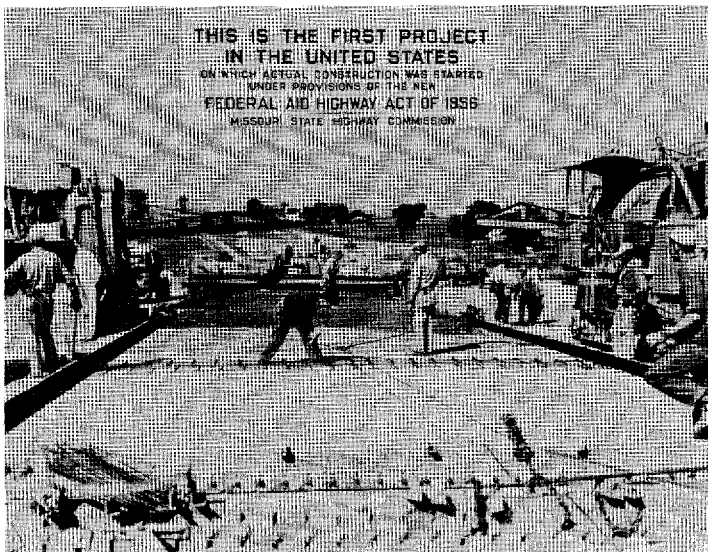

**I - 70
St. Charles, MO
1956 Construction**

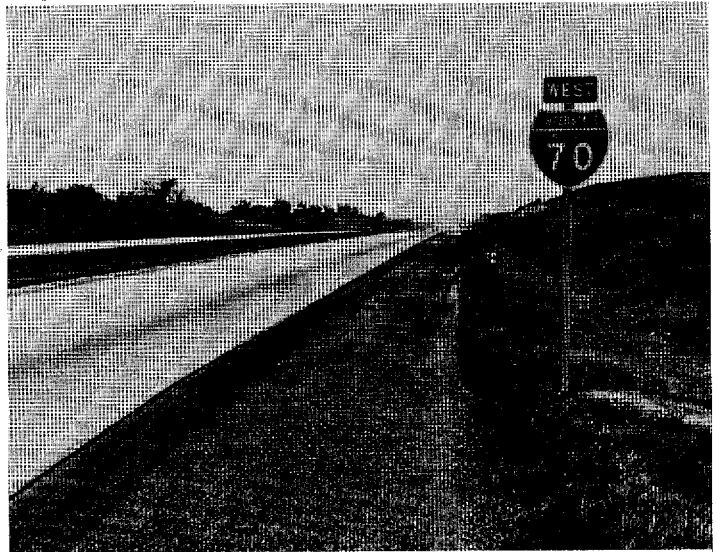

**I - 70
St. Charles, MO
1981 Four Lane Divided**

SELECTED HIGHWAY STATISTICS & CHARTS -- 1980

MOTOR FUEL

Highway use of motor fuel in 1980 decreased by 5.9 percent from 1979 and is expected to decrease by 2.7 percent in 1981 from 1980 levels. Motor-fuel revenues, down 2.1 percent in 1980 from 1979, are expected to increase by about 4 percent since almost 50% of the states increased their tax rates during the year.

The decreases in fuel usage occurred even though motor fuel was readily available in 1981; prices were stable to somewhat lower than in 1980 and travel was up. The decrease was due, at least in part, to the continuing increases in the fuel efficiency of the vehicle fleet --- 1976, 12.20 miles per gallon (mpg); in 1977, 12.32 mpg; in 1978, 12.38; in 1979, 12.52; and in 1980, 13.23 mpg.

MOTOR VEHICLE REGISTRATIONS

Motor vehicle registrations in the Nation increased from 151,869,299 in 1979 to 155,889,692 in 1980, an increase of 2.6 percent. Motor vehicle revenues increased 3 percent. It is estimated that 1981 registrations will exceed 1980 by 1.02 percent for a total of 159,760,000.

DRIVER LICENSING

The 145.3 million total licensed drivers in 1980 reflects a 1.4 percent increase over 1979, and a 1.8 percent increase is expected in 1981. The rate of increase seems to be slowing somewhat, perhaps due to a declining birth rate since the late 1950's and a saturation of the driving-age population. In 1980, 82.8 percent persons 15 and over were licensed drivers.

The male portion of the drivers, 53.13 percent, increased 0.9 percent, while the female segment increased by 2.0 percent over 1979. Drivers aged 24 years and under make up 21.01 percent of the total licensed drivers.

There was almost one driver per registered automobile, and each driver averaged 9,320 vehicle miles of travel.

HIGHWAY FINANCE

Highway-user imposts, consisting chiefly of motor-fuel and motor-vehicle taxes and tolls, provided about 58 percent of the total receipts for highways by all units of government in 1980. Total receipts amounted to \$38.6 billion, an increase of only 1.6 percent over 1979. This increase came solely from nonuser sources, up \$0.8 billion in 1980 over 1979. Roaduser revenue actually declined in 1980 - down \$0.2 billion from 1979.

Total highway expenditures exceeded \$41.0 billion, a 9.7 percent increase over 1979. Capital outlay amounted to \$19.9 billion or 48 percent of total expenditures, an increase of almost 13 percent over 1979. The construction price index, rose 20.4 points over the 1977 base year, or 14.3 percent over 1979. The Highway maintenance and operation index rose 16 points or 13.8 percent from 1979 to 1980, and is more than one third greater than the 1977 base year.

At the State level, highway-user imposts contributed almost 80 percent of the total \$19.4 billion of State highway funds. Total State receipts for highways in 1980 increased 5 percent over 1979. State expenditures totaled almost \$26 billion in 1980, an increase of 12 percent over 1979. Capital outlay, up 16 percent over 1979, accounted for 59 percent of total expenditures.

ROADWAY MILEAGE AND HIGHWAY TRAVEL

Existing public roads and streets in the United States, as of December 31, 1980, totaled approximately 3.86 million miles.

Highway travel in the United States has declined to an estimated 1,521 billion vehicle miles in 1980 -- a decrease of about one-half percent from the previous year.

The Interstate System accounts for about 1 percent of the Nation's total route mileage and carries 19 percent of the travel. The arterial class highways (including Interstate) represent 10 percent of the mileage and carry 69 percent of the travel. All arterial and collector highways combined, which include 31 percent of the Nation's mileage, carry 86 percent of the travel.

MICELLANEOUS

Expenditures per mile average \$19,253 and \$5,148 per mile for capital outlay and maintenance respectively, compared to 12.45 per 1,000 vehicle-miles-of-travel and 121.49 per registered vehicle. Some of the variations among States may be easier to visualize by considering total road and street miles per 1,000 persons, with the most populous States exceeding 60 miles per 1,000 persons.

TOTAL MOTOR FUEL USE IN THE UNITED STATES (EXCLUDING "LOSSES") 1949 - 1981

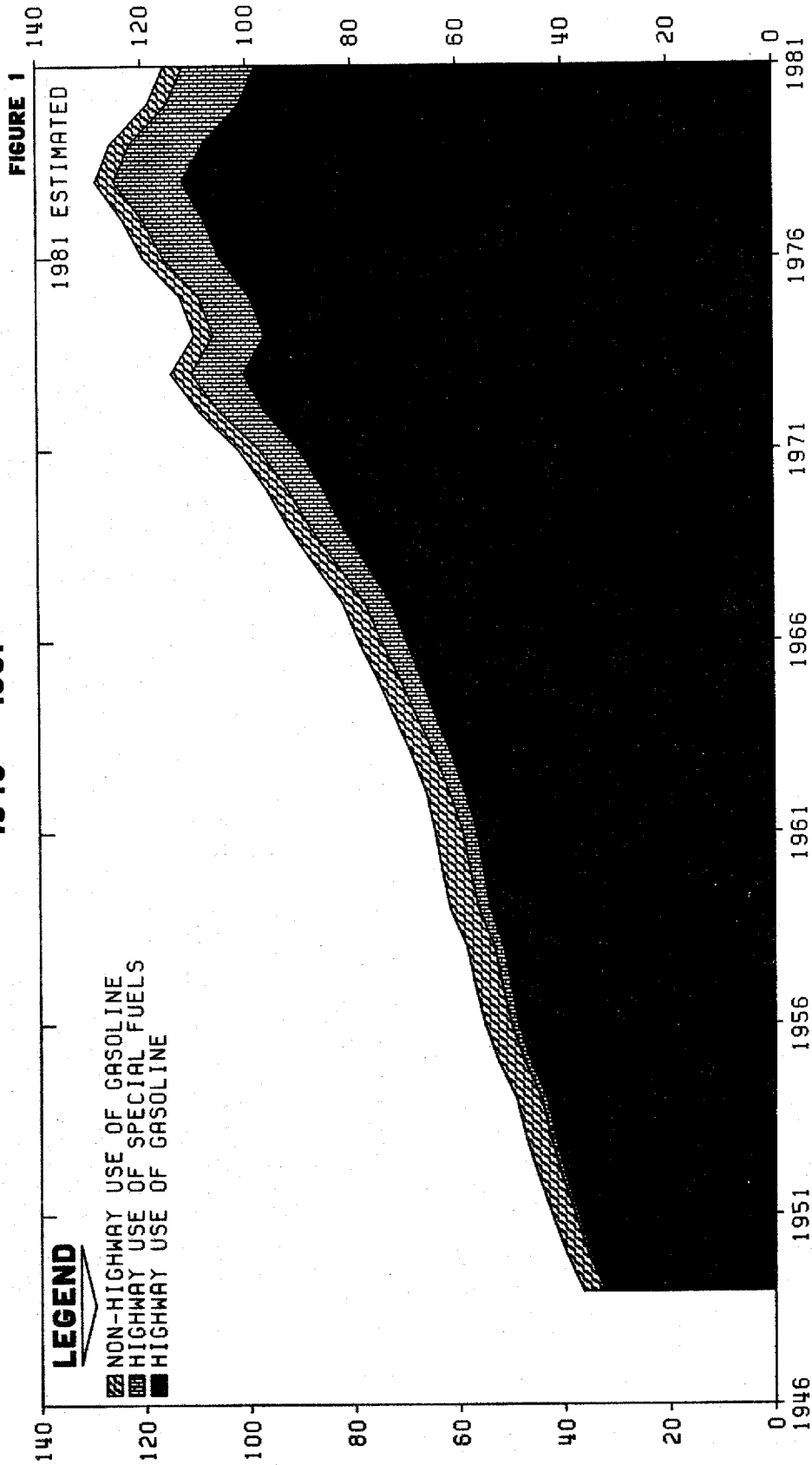

BILLIONS OF GALLONS

BILLIONS OF GALLONS

MOTOR-FUEL USE ¹

COMPILED FOR THE CALENDAR YEARS
FROM AN ANALYSIS OF MOTOR-FUEL USE

(IN THOUSANDS OF GALLONS)

TABLE SS80-1
OCTOBER 1981

STATE	1980				1981 ESTIMATE				HIGHWAY PERCENT CHANGE 1981 ---- 1980
	HIGHWAY USE			NON- HIGHWAY GASOLINE	HIGHWAY USE			NON- HIGHWAY GASOLINE	
	GASOLINE	SPECIAL FUEL	TOTAL		GASOLINE	SPECIAL FUEL	TOTAL		
(1)	(2)	(3)	(4)	(5)	(6)	(7)	(8)	(9)	
ALABAMA	1,884,476	322,457	2,206,933	43,386	1,807,223	319,118	2,126,341	42,737	-3.7
ALASKA	135,236	46,132	181,368	41,272	134,483	45,566	180,049	40,655	-0.7
ARIZONA	1,292,055	218,807	1,510,862	43,679	1,223,874	223,089	1,446,963	43,026	-4.2
ARKANSAS	1,127,761	213,762	1,341,523	30,619	1,085,782	217,252	1,303,034	30,161	-2.9
CALIFORNIA	10,745,324	1,513,621	11,898,945	259,771	10,175,678	1,154,712	11,330,390	255,887	-4.8
COLORADO	1,433,965	141,087	1,575,052	61,979	1,387,545	141,231	1,528,776	61,052	-2.9
CONNECTICUT	1,282,313	104,213	1,386,526	30,793	1,222,824	105,140	1,327,964	30,333	-4.2
DELAWARE	281,819	35,156	316,975	5,370	270,664	34,619	305,283	5,290	-3.8
DIST. OF COL.	165,943	17,293	183,236	2,365	157,922	17,369	175,291	2,330	-4.4
FLORIDA	4,617,752	498,560	5,116,312	164,430	4,330,927	507,613	4,838,540	161,972	-5.4
GEORGIA	2,792,057	449,287	3,241,344	60,304	2,648,066	438,421	3,086,487	59,402	-4.8
HAWAII	304,774	19,169	323,943	15,279	326,553	19,180	345,733	15,051	6.8
IDAHO	442,122	55,085	497,207	43,855	449,799	54,779	504,578	43,199	1.4
ILLINOIS	4,493,038	604,245	5,097,283	241,039	4,486,693	616,237	5,102,930	237,435	0.1
INDIANA	2,537,585	577,215	3,114,800	82,016	2,474,185	580,461	3,054,646	80,790	-1.9
IOWA	1,390,589	268,905	1,659,494	150,830	1,438,000	276,616	1,714,616	148,575	3.4
KANSAS	1,208,569	232,972	1,441,541	82,173	1,207,717	235,831	1,443,548	80,945	0.2
KENTUCKY	1,698,442	247,928	1,946,370	32,774	1,616,880	250,297	1,867,177	32,284	-4.1
LOUISIANA	2,012,771	288,967	2,301,738	40,558	1,917,092	294,242	2,211,334	39,952	-3.9
MAINE	498,556	57,474	556,030	14,590	476,217	55,796	532,013	14,372	-4.3
MARYLAND	1,879,557	165,740	2,045,297	33,188	1,788,030	169,764	1,957,794	32,692	-4.3
MASSACHUSETTS	2,198,475	185,113	2,383,588	40,540	2,120,052	171,433	2,291,485	39,934	-3.9
MICHIGAN	4,090,039	304,285	4,394,324	134,332	3,793,776	314,479	4,108,255	132,324	-6.5
MINNESOTA	1,904,979	252,877	2,157,856	105,948	1,883,880	255,358	2,139,238	104,364	-0.9
MISSISSIPPI	1,139,396	212,544	1,351,940	29,149	1,100,561	216,636	1,317,197	28,713	-2.6
MISSOURI	2,437,689	359,091	2,796,780	125,329	2,397,256	366,069	2,763,325	123,455	-1.2
MONTANA	416,511	98,615	515,126	40,788	423,656	99,576	523,232	40,178	1.6
NEBRASKA	752,291	145,923	898,214	83,500	780,478	170,030	950,508	82,252	5.8
NEVADA	471,484	78,064	549,548	22,144	460,809	72,245	533,054	21,813	-3.1
NEW HAMPSHIRE	398,030	27,956	425,986	10,299	379,766	28,573	407,339	10,145	-4.5
NEW JERSEY	3,100,744	340,076	3,440,820	56,729	3,003,670	345,035	3,348,705	55,981	-2.6
NEW MEXICO	720,417	167,771	888,188	18,567	684,678	159,014	843,692	18,289	-5.1
NEW YORK	5,359,882	332,853	5,692,735	177,610	5,221,262	348,504	5,569,766	174,955	-2.2
NORTH CAROLINA	2,782,868	382,817	3,165,685	96,221	2,700,891	385,241	3,086,132	94,782	-2.5
NORTH DAKOTA	324,518	79,070	403,588	75,282	375,114	80,404	455,518	74,157	12.6
OHIO	4,720,600	707,286	5,427,886	204,278	4,639,404	728,879	5,368,283	201,224	-1.1
OKLAHOMA	1,671,695	305,944	1,977,639	58,274	1,699,651	314,294	2,013,945	57,403	1.8
OREGON	1,271,882	243,414	1,515,296	60,392	1,225,615	245,923	1,471,538	59,489	-2.9
PENNSYLVANIA	4,612,997	705,190	5,318,187	78,133	4,362,148	708,293	5,070,441	76,965	-4.7
RHODE ISLAND	354,082	27,187	381,269	20,295	351,696	28,536	380,232	19,992	-0.3
SOUTH CAROLINA	1,506,186	228,847	1,735,033	38,993	1,439,025	235,745	1,674,770	38,410	-3.5
SOUTH DAKOTA	350,667	73,557	424,224	72,881	390,098	73,656	463,754	71,791	9.4
TENNESSEE	2,330,051	383,751	2,713,802	62,581	2,227,142	396,108	2,623,250	61,645	-3.3
TEXAS	7,623,452	1,199,933	8,823,385	266,730	7,516,823	1,218,592	8,735,415	262,742	-1.0
UTAH	656,475	111,133	767,608	22,026	676,995	111,214	788,209	21,697	2.6
VERMONT	230,666	29,771	260,437	6,011	219,995	29,992	249,987	5,921	-3.8
VIRGINIA	2,509,544	318,037	2,827,581	56,952	2,394,099	323,366	2,717,465	56,101	-3.9
WASHINGTON	1,799,730	235,020	2,034,750	61,987	1,733,966	236,666	1,970,632	61,060	-3.1
WEST VIRGINIA	828,862	123,976	952,838	14,345	778,545	125,167	903,712	14,132	-5.1
WISCONSIN	2,049,119	304,702	2,353,821	106,566	2,005,549	308,812	2,314,361	104,973	-1.7
WYOMING	344,979	93,962	438,941	27,490	344,233	93,838	438,071	27,079	-0.2
TOTAL	101,183,014	13,776,840	114,959,854	3,654,643	97,955,987	13,949,011	111,904,998	3,600,006	-2.7
BBL/DAV	6,582,000	876,000	7,479,000	238,000	6,390,000	910,000	7,300,000	235,000	-

¹ THESE ESTIMATES WERE MADE BY THE FEDERAL HIGHWAY ADMINISTRATION ON THE BASIS OF STATE REPORTS OF MOTOR-FUEL CONSUMPTION IN THE EARLY MONTHS OF 1981, AND INFORMATION

AVAILABLE ON CURRENT TRENDS, MOTOR-FUEL PRODUCTION AND OTHER FACTORS. THESE DATA ARE COMPARABLE TO THAT SHOWN IN TABLES MF-21, 25, AND 26.

MOTOR-FUEL RECEIPTS

COMPILED FOR THE CALENDAR YEAR FROM REPORTS
OF STATE AUTHORITIES AND OTHER SOURCES

(IN THOUSANDS OF DOLLARS)

TABLE SS80-2
OCTOBER 1981

STATE	1 9 8 0 (MF-1)				ESTIMATED 1981 (ES-R)			PERCENT CHANGE TOTAL RECEIPTS	STATE		
	NET GALLONAGE TAX RECEIPTS	OTHER RECEIPTS	TOTAL	TOTAL RECEIPTS PER HIGHWAY GALLON (CENTS)	TAX RATE DEC. 31 (CENTS PER GALLON)		NET GALLONAGE TAX RECEIPTS			OTHER RECEIPTS	TOTAL
					GASOLINE	DIESEL AND L.P.G.					
(1)	(2)	(3)	(4)	(5)	(6)	(7)	(8)	(9)	(10)		
ALABAMA	187,919	12,412	200,331	9.08	1/ 11	1/ 12	180,966	12,917	193,783	-3.3	ALABAMA
ALASKA	14,956	-	14,976	8.26	8	8 & 0	14,851	21	14,872	-0.7	ALASKA
ARIZONA	120,511	2,556	123,067	8.15	8	8	115,450	2,639	118,089	-4.0	ARIZONA
ARKANSAS	132,036	-	132,036	9.84	9.5	10.5 & 7.5	128,207	-	128,207	-2.9	ARKANSAS
CALIFORNIA	816,302	47	816,349	6.86	7	7 & 6	777,120	49	777,169	-4.8	CALIFORNIA
COLORADO	112,261	-	112,261	7.13	7	7	124,493	-	124,493	10.9	COLORADO
CONNECTICUT	156,661	1,513	158,174	11.41	11	11	150,708	1,562	152,270	-3.7	CONNECTICUT
DELAWARE	28,209	126	28,335	8.94	9	9	29,923	130	30,053	6.1	DELAWARE
DIST. OF COL.	16,954	70	17,024	9.29	1/ 11	1/ 11	21,188	72	21,260	24.9	DIST. OF COL.
FLORIDA	407,476	6,349	413,825	8.09	8	8	385,472	6,556	392,028	-5.3	FLORIDA
GEORGIA	246,573	1,892	248,465	7.67	7.5	7.5	234,833	1,954	236,787	-4.7	GEORGIA
HAWAII	28,009	1	28,010	8.65	8.5	8.5 & 6	29,914	1	29,915	6.8	HAWAII
IDAHO	48,667	109	48,776	9.81	9.5	9.5	56,301	113	56,414	15.7	IDAHO
ILLINOIS	374,361	-	374,361	7.34	7.5	7.5	373,987	-	373,987	-0.1	ILLINOIS
INDIANA	263,991	5,617	269,608	16.25	1/ 8.5	1/ 8.5	296,706	5,800	302,506	12.2	INDIANA
IOWA	150,504	326	150,830	9.09	10	11.5 & 10	182,851	337	183,188	21.5	IOWA
KANSAS	114,874	171	115,045	7.98	8	10 & 7	115,104	177	115,281	0.2	KANSAS
KENTUCKY	189,076	-	189,076	9.71	1/ 9	1/ 9	182,522	-	182,522	-3.5	KENTUCKY
LOUISIANA	184,302	856	185,158	8.04	8	8	177,114	884	177,998	-3.9	LOUISIANA
MAINE	48,842	64	48,906	8.80	9	9	46,742	66	46,808	-4.3	MAINE
MARYLAND	185,066	1,034	186,100	9.10	9	9	177,108	1,068	178,176	-4.3	MARYLAND
MASSACHUSETTS	217,155	845	218,000	9.15	1/ 9.8	1/ 9.8	252,025	873	252,898	16.0	MASSACHUSETTS
MICHIGAN	461,832	34	461,866	10.51	11	1/ 11	431,810	35	431,845	-6.5	MICHIGAN
MINNESOTA	217,899	858	218,757	10.14	1/ 11	1/ 11	267,197	886	268,083	22.5	MINNESOTA
MISSISSIPPI	124,875	4,094	128,969	9.54	9	10 & 8	121,628	4,228	125,856	-2.4	MISSISSIPPI
MISSOURI	196,960	953	197,913	7.08	7	7	194,596	984	195,580	-1.2	MISSOURI
MONTANA	48,619	157	48,776	9.47	9	11 & 0	49,397	162	49,559	1.6	MONTANA
NEBRASKA	102,263	508	102,771	11.44	1/ 13.5	1/ 13.6	145,041	525	145,566	41.6	NEBRASKA
NEVADA	33,450	251	33,701	6.13	6	6	44,875	289	45,134	33.9	NEVADA
NEW HAMPSHIRE	45,108	1,086	46,194	10.84	11	11	55,014	1,121	56,135	21.5	NEW HAMPSHIRE
NEW JERSEY	287,057	297	287,354	8.35	8	8 & 4	279,594	307	279,901	-2.6	NEW JERSEY
NEW MEXICO	66,482	1,570	68,052	7.66	1/ 8	1/ 8	71,668	1,621	73,289	7.7	NEW MEXICO
NEW YORK	473,280	27	473,307	8.31	8	10 & 8	462,868	28	462,896	-2.2	NEW YORK
NORTH CAROLINA	287,187	8,937	296,124	9.35	9	9	326,952	9,229	336,181	13.5	NORTH CAROLINA
NORTH DAKOTA	30,544	117	30,661	7.60	8	8	34,393	121	34,514	12.6	NORTH DAKOTA
OHIO	384,787	-	384,787	7.09	7	7	471,839	-	471,839	22.6	OHIO
OKLAHOMA	125,622	1,575	127,197	6.43	6.5	6.5	127,883	1,626	129,509	1.8	OKLAHOMA
OREGON	88,902	39	88,941	8.97	7	7	86,324	40	86,364	-2.9	OREGON
PENNSYLVANIA	581,360	3,052	584,412	10.95	11	11	655,048	3,152	658,200	12.6	PENNSYLVANIA
RHODE ISLAND	37,511	-	37,511	9.84	10	10	43,718	-	43,718	16.5	RHODE ISLAND
SOUTH CAROLINA	175,764	4,191	179,955	10.37	1/ 11	1/ 11	195,418	4,328	199,746	11.0	SOUTH CAROLINA
SOUTH DAKOTA	47,945	280	48,225	11.37	1/ 12	1/ 12 & 10	66,839	289	67,128	39.2	SOUTH DAKOTA
TENNESSEE	191,122	28,012	219,134	8.07	7	8 & 7	214,714	28,926	243,640	11.2	TENNESSEE
TEXAS	472,003	129	472,132	5.36	5	6.5 & 5	459,259	133	459,392	-2.7	TEXAS
UTAH	73,146	911	74,057	9.65	9	9	79,259	941	80,200	8.3	UTAH
VERMONT	22,020	-	22,020	8.46	9	0	25,476	-	25,476	15.7	VERMONT
VIRGINIA	295,399	118	295,517	10.10	1/ 11	1/ 11	276,552	122	276,674	-3.1	VIRGINIA
WASHINGTON	246,605	46	246,651	12.12	11	12	253,413	48	253,461	2.8	WASHINGTON
WEST VIRGINIA	99,313	2	99,315	10.42	10.5	10.5	94,248	2	94,250	-5.1	WEST VIRGINIA
WISCONSIN	196,547	985	197,532	8.39	1/ 9	1/ 9	252,666	1,017	253,683	28.4	WISCONSIN
WYOMING	37,093	3	37,096	8.45	8	0	37,019	3	37,022	-0.2	WYOMING
TOTAL	9,485,500	92,240	9,577,740	8.33	-	-	9,878,293	95,252	9,973,545	4.1	TOTAL
PERCENT CHANGE FROM PRIOR YEAR	-2.2	3.2	-2.1	-	-	-	4.1	3.3	4.1	-	PERCENT CHANGE FROM PRIOR YEAR

1/ RATE CHANGE DURING YEAR.

TOTAL MOTOR VEHICLE REGISTRATIONS 1911 - 1981

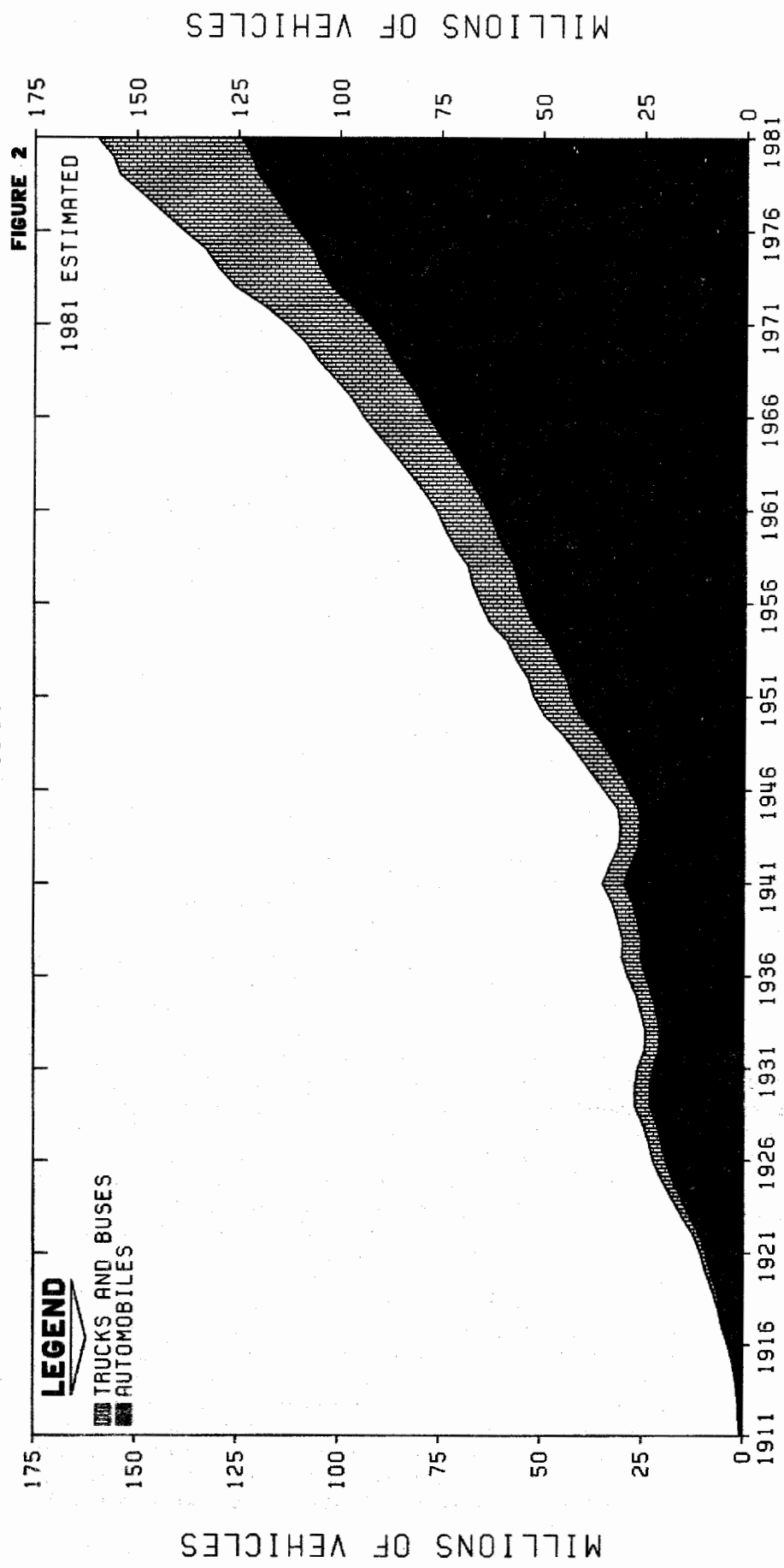

MOTOR-VEHICLE REGISTRATIONS

TABLE SS80-3
OCTOBER 1981

STATE	AUTOMOBILES			TRUCKS AND BUSES			ALL MOTOR VEHICLES			MOTORCYCLES		STATE
	REGISTERED 1980	ESTIMATED 1981	PERCENT INCREASE 1981 ----- 1980	REGISTERED 1980	ESTIMATED 1981	PERCENT INCREASE 1981 ----- 1980	REGISTERED 1980	ESTIMATED 1981	PERCENT INCREASE 1981 ----- 1980	REGISTERED 1980	ESTIMATED 1981	
ALABAMA	2,105,546	2,140,000	1.6	832,562	886,000	6.4	2,938,108	3,026,000	3.0	75,590	78,000	ALABAMA
ALASKA	156,000	158,000	1.3	99,000	101,000	2.0	255,000	259,000	1.6	8,000	8,000	ALASKA
ARIZONA	1,372,742	1,458,000	6.2	544,011	589,000	8.3	1,916,753	2,047,000	6.8	89,129	102,000	ARIZONA
ARKANSAS	1,036,456	1,072,000	3.4	537,262	558,000	3.9	1,573,718	1,630,000	3.6	34,153	35,000	ARKANSAS
CALIFORNIA	13,268,006	14,019,000	5.7	3,605,111	3,725,000	3.3	16,873,117	17,744,000	5.2	745,691	761,000	CALIFORNIA
COLORADO	1,739,718	1,765,000	1.5	602,575	605,000	0.4	2,342,293	2,370,000	1.2	112,890	115,000	COLORADO
CONNECTICUT	1,984,064	2,022,000	1.9	163,431	167,000	2.2	2,147,495	2,189,000	1.9	72,864	75,000	CONNECTICUT
DELAWARE	321,644	324,000	0.7	75,483	78,000	3.3	397,127	402,000	1.2	11,305	12,000	DELAWARE
DIST. OF COL.	247,137	257,000	4.0	20,428	22,000	7.7	267,565	279,000	4.3	4,010	5,000	DIST. OF COL.
FLORIDA	6,196,637	6,398,000	3.2	1,416,902	1,484,000	4.7	7,613,539	7,882,000	3.5	219,485	222,000	FLORIDA
GEORGIA	2,932,464	2,938,000	0.2	885,974	912,000	2.9	3,818,438	3,850,000	0.8	109,033	114,000	GEORGIA
HAWAII	514,509	525,000	2.0	55,293	57,000	3.1	569,802	582,000	2.1	6,880	7,000	HAWAII
IDAHO	513,256	531,000	3.5	320,812	330,000	2.9	834,068	861,000	3.2	56,444	61,000	IDAHO
ILLINOIS	6,240,460	6,390,000	2.4	1,236,372	1,250,000	1.1	7,476,832	7,640,000	2.2	304,255	328,000	ILLINOIS
INDIANA	2,872,006	2,900,000	1.0	953,846	959,000	0.5	3,825,852	3,859,000	0.9	180,782	190,000	INDIANA
IOWA	1,678,976	1,670,000	-4	650,489	661,000	1.6	2,329,465	2,331,000	0.1	219,466	233,000	IOWA
KANSAS	1,387,847	1,404,000	1.2	619,021	634,000	2.4	2,006,868	2,038,000	1.6	103,790	110,000	KANSAS
KENTUCKY	1,807,358	1,813,000	0.3	785,356	791,000	0.7	2,592,714	2,604,000	0.4	63,574	66,000	KENTUCKY
LOUISIANA	1,968,041	2,016,000	2.4	811,416	847,000	4.4	2,779,457	2,863,000	3.0	78,531	81,000	LOUISIANA
MAINE	518,079	525,000	1.3	205,533	219,000	6.6	723,612	744,000	2.8	47,721	50,000	MAINE
MARYLAND	2,345,047	2,393,000	2.0	457,849	464,000	1.3	2,802,896	2,857,000	1.9	81,864	84,000	MARYLAND
MASSACHUSETTS	3,289,836	3,320,000	0.9	459,407	489,000	6.4	3,749,243	3,809,000	1.6	100,615	113,000	MASSACHUSETTS
MICHIGAN	5,246,057	5,326,000	1.5	1,242,013	1,256,000	1.1	6,488,070	6,582,000	1.4	255,040	258,000	MICHIGAN
MINNESOTA	2,314,444	2,345,000	1.3	776,682	797,000	2.6	3,091,126	3,142,000	1.6	169,734	171,000	MINNESOTA
MISSISSIPPI	1,219,147	1,269,000	4.1	357,627	366,000	2.3	1,576,774	1,635,000	3.7	28,459	30,000	MISSISSIPPI
MISSOURI	2,432,407	2,447,000	0.6	838,679	846,000	0.8	3,271,286	3,293,000	0.7	105,846	112,000	MISSOURI
MONTANA	419,700	455,000	8.4	259,832	268,000	3.1	679,532	723,000	6.4	34,636	36,000	MONTANA
NEBRASKA	835,644	849,000	1.5	418,451	431,000	3.0	1,254,095	1,280,000	2.1	83,743	87,000	NEBRASKA
NEVADA	471,593	492,000	4.3	183,074	195,000	6.5	654,667	687,000	4.9	19,896	21,000	NEVADA
NEW HAMPSHIRE	593,996	604,000	1.7	110,271	120,000	8.8	704,267	724,000	2.8	42,347	43,000	NEW HAMPSHIRE
NEW JERSEY	4,256,753	4,360,000	2.4	504,604	511,000	1.3	4,761,357	4,871,000	2.3	106,082	109,000	NEW JERSEY
NEW MEXICO	686,626	702,000	2.2	381,109	395,000	3.6	1,067,735	1,097,000	2.7	50,727	55,000	NEW MEXICO
NEW YORK	6,994,316	6,978,000	-1	1,007,230	1,010,000	0.3	8,001,546	7,988,000	-1	196,247	216,000	NEW YORK
NORTH CAROLINA	3,395,784	3,421,000	0.7	1,136,054	1,196,000	5.3	4,531,848	4,617,000	1.9	115,185	122,000	NORTH CAROLINA
NORTH DAKOTA	364,909	370,000	1.4	262,023	268,000	2.3	626,932	638,000	1.8	29,672	32,000	NORTH DAKOTA
OHIO	6,415,046	6,536,000	1.9	1,356,190	1,454,000	7.2	7,771,236	7,990,000	2.8	276,080	283,000	OHIO
OKLAHOMA	1,807,643	1,844,000	2.0	875,356	885,000	1.1	2,682,999	2,729,000	1.7	129,745	133,000	OKLAHOMA
OREGON	1,538,556	1,579,000	2.6	542,051	548,000	1.1	2,080,607	2,127,000	2.2	91,191	95,000	OREGON
PENNSYLVANIA	5,821,025	5,897,000	1.3	1,104,830	1,234,000	11.7	6,925,855	7,131,000	3.0	213,923	218,000	PENNSYLVANIA
RHODE ISLAND	542,462	557,000	2.7	80,466	83,000	3.1	622,928	640,000	2.7	24,951	27,000	RHODE ISLAND
SOUTH CAROLINA	1,533,081	1,541,000	0.5	462,912	479,000	3.5	1,995,993	2,020,000	1.2	38,994	43,000	SOUTH CAROLINA
SOUTH DAKOTA	369,549	371,000	0.4	231,692	237,000	2.3	601,241	608,000	1.1	35,122	38,000	SOUTH DAKOTA
TENNESSEE	2,864,551	2,897,000	1.3	706,794	738,000	4.4	3,271,345	3,335,000	1.9	84,248	85,000	TENNESSEE
TEXAS	7,484,817	7,606,000	1.6	2,989,999	3,191,000	6.4	10,474,816	10,787,000	3.0	316,318	331,000	TEXAS
UTAH	678,027	682,000	0.6	314,468	318,000	1.1	992,495	1,000,000	0.8	63,322	65,000	UTAH
VERMONT	270,297	280,000	3.6	77,036	80,000	3.8	347,323	360,000	3.6	24,455	29,000	VERMONT
VIRGINIA	3,071,878	3,137,000	2.1	554,402	567,000	2.3	3,626,280	3,704,000	2.1	85,439	91,000	VIRGINIA
WASHINGTON	2,293,521	2,344,000	2.2	931,741	962,000	3.2	3,225,262	3,306,000	2.5	140,661	153,000	WASHINGTON
WEST VIRGINIA	928,952	978,000	5.3	390,953	406,000	3.8	1,319,915	1,384,000	4.9	39,518	43,000	WEST VIRGINIA
WISCONSIN	2,399,134	2,449,000	2.1	541,777	568,000	4.8	2,940,911	3,017,000	2.6	175,267	176,000	WISCONSIN
WYOMING	277,906	282,000	1.5	189,383	197,000	4.0	467,289	479,000	2.5	21,282	23,000	WYOMING
TOTAL	121,723,650	124,336,000	2.1	34,166,042	35,424,000	3.7	155,889,692	159,760,000	2.5	5,724,602	5,972,000	TOTAL

1/ THESE ESTIMATES WERE MADE BY THE FEDERAL HIGHWAY ADMINISTRATION ON THE BASIS OF STATE REPORTS OF VEHICLE REGISTRATIONS IN THE EARLY MONTHS OF 1980 AND INFORMATION AVAILABLE ON CURRENT TRENDS, VEHICLE PRODUCTION, AND OTHER FACTORS.

THEY INCLUDE BOTH PRIVATELY OWNED AND PUBLICLY OWNED VEHICLES EXCEPT THOSE OWNED BY THE MILITARY SERVICES. REGISTRATIONS SHOWN FOR 1980 ARE FROM TABLE MV-1, 1980.

MOTOR VEHICLE AND MOTOR CARRIER REVENUES

COMPILED FOR THE CALENDAR YEAR FROM REPORTS
OF STATE AUTHORITIES AND OTHER SOURCES (IN THOUSANDS OF DOLLARS)

TABLE SS80-4
OCTOBER 1981

STATE	1980				ESTIMATED 1981 MOTOR VEHICLE REVENUES	PERCENT CHANGE - TOTAL REVENUES		
	REGISTRATION FEES	OTHER MOTOR VEHICLE REVENUES 1/	MOTOR CARRIER REVENUES	TOTAL		1981 ----- 1980	1980 ----- 1979	1980 ----- 1970
	(1)	(2)	(3)	(4)		(6)	(7)	(8)
ALABAMA	40,801	14,527	582	55,910	70,104	25.4	-9.1	43.3
ALASKA	9,998	4,055	713	14,766	15,148	2.6	1.0	145.9
ARIZONA	30,036	35,190	23,358	88,584	106,299	20.0	8.1	198.9
ARKANSAS	63,166	17,947	898	82,011	86,150	5.0	15.3	154.4
CALIFORNIA	986,689	150,876	10,175	1,147,740	1,198,296	4.4	6.2	117.5
COLORADO	30,342	18,565	24,693	73,600	77,775	5.7	12.3	126.0
CONNECTICUT	55,347	22,766	2,335	80,448	83,915	4.3	-4.2	69.5
DELAWARE	12,139	12,725	-	24,864	25,675	3.3	-0.6	94.6
DIST. OF COL.	15,642	13,315	663	29,620	29,961	1.2	-6.0	45.8
FLORIDA	206,698	51,575	2,590	260,863	266,804	2.3	4.3	91.4
GEORGIA	46,926	7,973	1,693	56,592	60,391	6.7	3.0	45.2
HAWAII	15,202	2,235	82	17,519	18,271	4.3	6.3	49.4
IDAHO	19,750	7,802	13,951	41,503	42,920	3.4	8.0	189.4
ILLINOIS	312,099	50,655	4,288	367,042	379,823	3.5	-7.8	41.9
INDIANA	81,687	22,793	1,452	105,932	116,029	9.5	-0.3	37.5
IOWA	125,345	20,036	885	146,266	151,337	3.5	4.1	68.4
KANSAS	64,786	10,773	3,166	78,725	69,672	-11.5	6.0	113.6
KENTUCKY	47,817	104,327	1,019	153,163	154,523	0.9	-11.1	119.2
LOUISIANA	31,561	36,081	23,250	90,892	89,751	-1.3	44.2	192.8
MAINE	30,520	6,537	875	37,932	44,411	17.1	42.4	153.1
MARYLAND	79,711	141,412	-	221,123	224,406	1.5	-4.3	101.5
MASSACHUSETTS	49,833	28,064	1,556	79,453	90,448	13.8	5.5	53.6
MICHIGAN	234,251	39,858	635	274,744	289,231	5.3	5.9	90.1
MINNESOTA	108,689	17,202	1,074	126,965	129,181	1.7	-11.4	78.9
MISSISSIPPI	31,454	8,380	3,178	43,012	46,061	7.1	-0.1	87.8
MISSOURI	97,277	13,576	2,853	113,706	114,857	1.0	0.2	52.9
MONTANA	19,888	7,640	656	28,184	28,263	0.3	-2.8	94.0
NEBRASKA	41,106	7,846	1,168	50,120	50,497	0.8	6.3	86.1
NEVADA	33,089	5,373	10,426	48,888	53,592	9.6	9.8	353.1
NEW HAMPSHIRE	19,937	8,980	648	29,565	30,331	2.6	4.8	98.0
NEW JERSEY	199,085	60,047	1,927	261,059	274,677	5.2	-5.2	94.3
NEW MEXICO	18,397	23,250	17,723	59,370	61,580	3.7	-5.8	211.6
NEW YORK	241,830	81,698	36,646	360,174	367,105	1.9	-0.8	37.1
NORTH CAROLINA	120,797	21,788	-	142,585	147,211	3.2	4.9	79.3
NORTH DAKOTA	23,188	7,533	1,111	31,832	32,168	1.1	3.4	80.7
OHIO	208,136	45,800	49,192	303,128	316,936	4.6	14.3	77.5
OKLAHOMA	124,138	19,396	1,289	144,823	164,050	13.3	-15.0	106.5
OREGON	42,748	19,730	59,103	121,581	125,050	2.9	18.0	143.3
PENNSYLVANIA	292,830	132,502	-	425,332	461,545	8.5	27.0	154.6
RHODE ISLAND	13,478	6,768	1,272	21,518	19,891	-7.6	6.8	49.7
SOUTH CAROLINA	22,672	14,454	932	38,058	38,948	2.3	-17.3	103.9
SOUTH DAKOTA	24,823	2,344	-	27,167	27,650	1.8	1.6	63.7
TENNESSEE	88,613	19,345	2,022	109,980	118,470	7.7	1.8	68.7
TEXAS	306,259	496,318	2,036	804,613	829,438	3.1	1.8	170.7
UTAH	13,238	6,030	2,892	22,160	22,849	3.1	7.3	99.5
VERMONT	17,260	13,479	2,467	33,206	34,084	2.6	0.1	97.3
VIRGINIA	85,821	95,362	2,070	183,253	179,736	-1.9	-3.1	92.4
WASHINGTON	230,047	33,791	3,717	267,555	274,061	2.4	5.5	146.2
WEST VIRGINIA	43,120	55,566	1,170	99,856	102,347	2.5	-6.9	145.1
WISCONSIN	90,765	35,889	1,566	128,220	131,068	2.2	-0.3	71.5
WYOMING	9,954	6,401	17,238	33,593	34,895	3.9	9.2	229.8
TOTAL	5,158,985	2,086,575	343,235	7,588,795	7,907,891	4.2	3.0	99.4

1/ INCLUDES DRIVER'S LICENSE FEES, CERTIFICATE OF TITLE FEES, SPECIAL TITLING TAXES, FINES, PENALTIES, ESTIMATED SERVICE CHARGES, LOCAL COLLECTIONS, AND MISCELLANEOUS RECEIPTS.

LICENSED DRIVERS, BY SEX

FIGURE 3

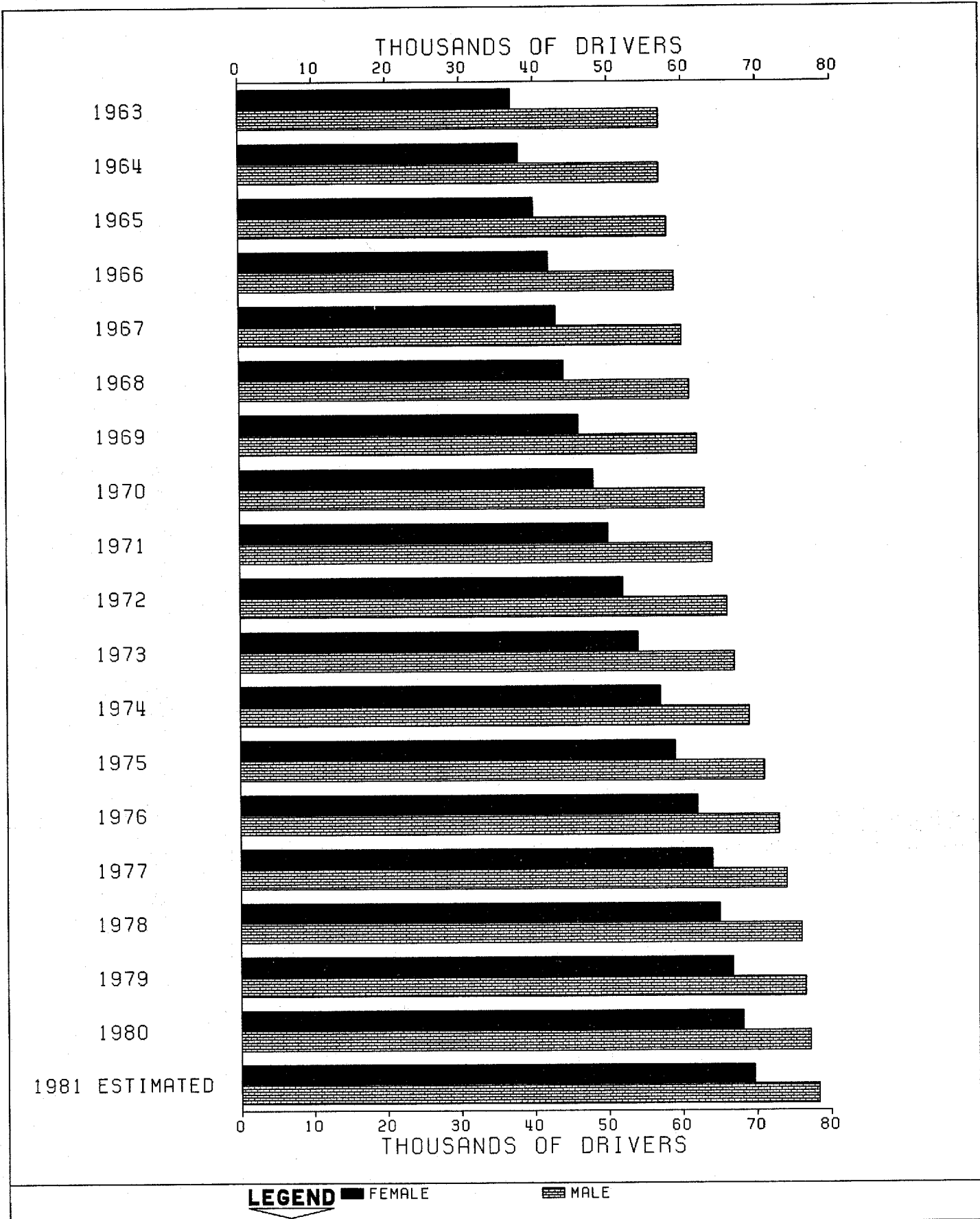

DRIVER LICENSES IN FORCE

TABLE SS80-5
SEPTEMBER 1981

COMPILED FROM THE CALENDAR YEAR REPORTS
OF STATE AUTHORITIES AND OTHER SOURCES

STATE	1980 (DL-1A)					ESTIMATED 1981			PERCENTAGE CHANGE - TOTAL DRIVERS				STATE	
	MALE	FEMALE	TOTAL	PERCENT MALE	RATIO OF LICENSED DRIVERS PER TOTAL MOTOR VEHICLES REGISTERED	MALE	FEMALE	TOTAL	1981 1980	1980 1979	1980 1970	PERCENT CHANGE		
												1981 1980		1980 1979
	(1,000)	(1,000)	(1,000)			(1,000)	(1,000)	(1,000)						
ALABAMA	1,191	1,080	2,271	52.42	0.77	1,212	1,109	2,321	2.2	2.8	30.5	2.8	30.5	
ALASKA	126	95	221	56.86	0.87	125	97	223	0.9	0.9	56.7	0.9	56.7	
ARIZONA	1,050	883	1,933	54.23	1.01	1,125	959	2,084	7.8	9.1	72.0	9.1	72.0	
ARKANSAS	1,762	707	1,469	51.89	0.93	1,772	735	1,507	2.6	4.0	38.8	4.0	38.8	
CALIFORNIA	8,325	7,344	15,669	53.13	0.93	8,485	7,525	16,010	2.2	2.2	34.5	2.2	34.5	
COLORADO	1,065	983	2,048	52.01	0.87	1,075	997	2,073	1.2	1.2	48.4	1.2	48.4	
CONNECTICUT	1,068	1,106	2,174	49.15	1.01	1,083	1,122	2,205	1.4	3.2	26.1	3.2	26.1	
DELAWARE	1,215	202	417	51.65	1.05	1,220	207	427	2.4	2.0	27.5	2.0	27.5	
DIST. OF COL.	188	156	344	54.61	1.28	187	156	343	-0.3	-0.3	1.5	-0.3	1.5	
FLORIDA	2,795	3,473	7,268	52.22	0.95	3,816	3,536	7,352	2.8	-0.3	82.0	2.8	82.0	
GEORGIA	1,768	1,536	3,424	52.23	0.90	1,834	1,686	3,520	2.6	4.5	26.3	4.5	26.3	
HAWAII	392	1,240	542	55.69	0.95	304	243	547	0.9	1.1	8.2	1.1	8.2	
IDAHO	332	299	631	52.68	0.76	345	310	655	3.8	1.4	30.4	1.4	30.4	
ILLINOIS	3,723	3,280	7,003	53.17	0.94	3,761	3,336	7,097	1.3	1.1	21.7	1.1	21.7	
INDIANA	1,877	3,631	5,508	51.69	0.95	1,897	3,684	5,581	1.5	1.1	34.5	1.1	34.5	
IOWA	1,108	1,959	3,067	52.60	0.90	1,114	1,008	2,122	0.7	0.0	25.6	0.0	25.6	
KANSAS	860	815	1,675	51.35	0.83	871	826	1,697	1.3	-9.6	15.3	-9.6	15.3	
KENTUCKY	1,105	945	2,050	53.83	0.79	1,112	974	2,086	1.5	-0.6	27.7	-0.6	27.7	
LOUISIANA	1,185	1,074	2,259	52.45	0.81	1,197	1,088	2,285	1.2	-1.4	26.8	-1.4	26.8	
MAINE	382	348	730	52.30	1.01	392	360	752	3.0	4.0	42.3	4.0	42.3	
MARYLAND	1,427	1,295	2,722	52.42	0.97	1,462	1,334	2,796	2.7	2.9	32.5	2.9	32.5	
MASSACHUSETTS	1,830	1,810	3,640	50.27	0.97	1,825	1,811	3,636	-0.1	-1.6	21.8	-1.6	21.8	
MICHIGAN	3,341	3,059	6,400	52.20	0.97	3,369	3,098	6,467	1.0	2.8	45.5	2.8	45.5	
MINNESOTA	1,222	1,114	2,336	52.30	0.76	1,243	1,142	2,385	2.1	2.2	1.1	2.2	1.1	
MISSISSIPPI	857	730	1,587	53.99	1.01	858	737	1,595	0.5	0.3	28.3	0.3	28.3	
MISSOURI	1,650	3,245	4,895	52.08	0.99	1,708	3,291	4,999	1.4	1.0	26.3	1.0	26.3	
MONTANA	323	256	579	55.52	0.88	335	271	607	1.3	2.7	45.5	2.7	45.5	
NEBRASKA	569	524	1,093	52.10	0.87	578	533	1,111	1.6	1.6	17.0	1.6	17.0	
NEVADA	324	282	606	53.40	0.95	359	314	673	7.5	10.8	85.8	10.8	85.8	
NEW HAMPSHIRE	311	311	622	52.35	0.93	324	324	648	3.8	2.4	52.7	2.4	52.7	
NEW JERSEY	2,595	2,232	4,827	52.55	1.04	2,604	2,413	5,017	1.8	12.6	22.3	12.6	22.3	
NEW MEXICO	415	436	851	45.00	0.80	437	455	892	4.3	6.4	48.2	6.4	48.2	
NEW YORK	5,187	4,053	9,240	55.13	1.15	5,218	4,084	9,302	0.7	0.6	14.7	0.6	14.7	
NORTH CAROLINA	1,563	1,844	3,407	51.97	0.83	1,601	1,861	3,462	2.3	2.3	37.7	2.3	37.7	
NORTH DAKOTA	121	188	309	52.70	0.67	122	201	323	1.2	1.2	26.6	1.2	26.6	
OHIO	4,249	2,782	7,031	60.43	0.90	4,244	2,783	7,027	-0.1	-6.4	15.2	-6.4	15.2	
OKLAHOMA	995	970	1,965	50.61	1.10	1,019	998	2,017	2.6	3.4	21.2	3.4	21.2	
OREGON	1,063	928	1,991	53.35	0.86	1,080	950	2,030	2.0	7.7	52.7	7.7	52.7	
PENNSYLVANIA	3,795	3,261	7,056	53.75	1.02	3,830	3,315	7,145	1.3	-3.8	13.6	-3.8	13.6	
RHODE ISLAND	305	282	587	52.00	0.94	307	284	591	0.7	0.7	18.5	0.7	18.5	
SOUTH CAROLINA	1,025	928	1,953	52.46	0.98	1,052	959	2,011	3.0	3.2	38.6	3.2	38.6	
SOUTH DAKOTA	252	229	481	52.46	0.80	255	232	487	1.2	1.3	17.0	1.3	17.0	
TENNESSEE	1,463	1,347	2,810	52.06	0.86	1,488	1,374	2,862	2.7	2.1	35.2	2.1	35.2	
TEXAS	4,883	4,405	9,288	52.57	0.87	5,056	4,575	9,631	3.7	3.6	45.5	3.6	45.5	
UTAH	422	423	845	49.99	0.85	436	438	874	3.4	5.3	37.4	5.3	37.4	
VERMONT	182	162	344	52.79	0.99	185	166	352	2.3	2.1	36.4	2.1	36.4	
VIRGINIA	1,766	1,595	3,361	51.01	0.95	1,813	1,742	3,555	2.7	3.7	47.5	3.7	47.5	
WASHINGTON	1,410	1,253	2,663	52.95	0.83	1,449	1,295	2,744	3.0	3.3	38.7	3.3	38.7	
WEST VIRGINIA	854	652	1,506	56.72	1.14	859	659	1,518	0.8	3.6	65.0	3.6	65.0	
WISCONSIN	1,561	1,421	2,982	52.34	1.01	1,581	1,454	3,035	1.8	0.6	21.2	0.6	21.2	
WYOMING	188	158	346	54.31	0.74	197	166	363	4.9	4.8	51.1	4.8	51.1	
TOTAL	77,190	68,109	145,299	53.13	0.93	78,356	69,612	147,968	1.8	1.4	30.3	1.4	30.3	
PERCENT CHANGE FROM PRIOR YEAR	0.9	2.0	1.4	-	-	1.5	2.2	1.8	-	-	-	-	-	

LICENSED DRIVERS. BY AGE

TABLE SS80-6
SEPTEMBER 1981

AGE	1980 (DL-20)				ESTIMATED 1981			PERCENT CHANGE TOTAL DRIVERS	
	MALE (1,000)	FEMALE (1,000)	TOTAL (1,000)	PERCENT MALE	MALE (1,000)	FEMALE (1,000)	TOTAL (1,000)	1980 1979	1980 1970
UNDER 16	52	41	93	55.9	82	66	148	-29.5	-36.3
16	1,002	822	1,824	54.9	976	800	1,776	-4.3	23.7
17	1,530	1,260	2,790	54.8	1,541	1,270	2,811	-2.9	11.9
18	1,763	1,484	3,247	54.3	1,766	1,489	3,255	-3.1	15.2
19	1,900	1,643	3,543	53.6	1,820	1,584	3,404	-1.7	20.9
(19 AND UNDER)	(6,247)	(5,250)	(11,496)	(54.3)	(6,185)	(5,209)	(11,394)	(-3.1)	(16.5)
20	1,930	1,706	3,636	53.1	1,966	1,733	3,699	-0.3	29.5
21	1,962	1,772	3,734	52.5	1,933	1,766	3,699	0.0	26.2
22	1,999	1,813	3,812	52.4	2,018	1,830	3,848	-1.7	25.9
23	2,062	1,876	3,939	52.3	2,083	1,912	3,995	1.6	24.5
24	2,047	1,868	3,915	52.3	2,083	1,912	3,995	1.6	39.8
(20-24)	(10,000)	(9,035)	(19,036)	(52.5)	(10,083)	(9,153)	(19,236)	(0.2)	(29.0)
25-29	9,868	9,061	18,929	52.1	10,011	9,225	19,236	1.7	48.2
30-34	9,010	8,358	17,368	51.9	9,417	8,783	18,200	4.8	61.0
35-39	7,113	6,582	13,695	51.9	7,302	6,755	14,057	3.0	31.4
40-44	5,827	5,306	11,133	52.3	5,941	5,452	11,393	2.1	4.7
45-49	5,311	4,765	10,076	52.7	5,308	4,754	10,062	-1.0	-3.4
50-54	5,351	4,739	10,091	53.0	5,318	4,744	10,062	-1.1	11.3
55-59	5,198	4,571	9,770	53.2	5,258	4,656	9,914	0.5	26.0
60-64	4,439	3,793	8,232	53.9	4,516	3,918	8,434	2.5	35.2
65-69	3,631	2,948	6,579	55.2	3,652	3,006	6,658	2.5	55.7
70 AND OVER	5,195	3,699	8,894	58.4	5,365	3,957	9,322	4.8	87.9
TOTAL \downarrow	77,190	68,109	145,299	53.1	78,356	69,612	147,968	1.4	30.3
PERCENT CHANGE FROM PRIOR YEAR	0.9	2.0	1.4	-	1.5	2.2	1.8	-	-

\downarrow TOTALS MAY NOT ADD DUE TO ROUNDING.

NET REVENUES TO THE HIGHWAY TRUST FUND (FISCAL YEARS)

FIGURE 4

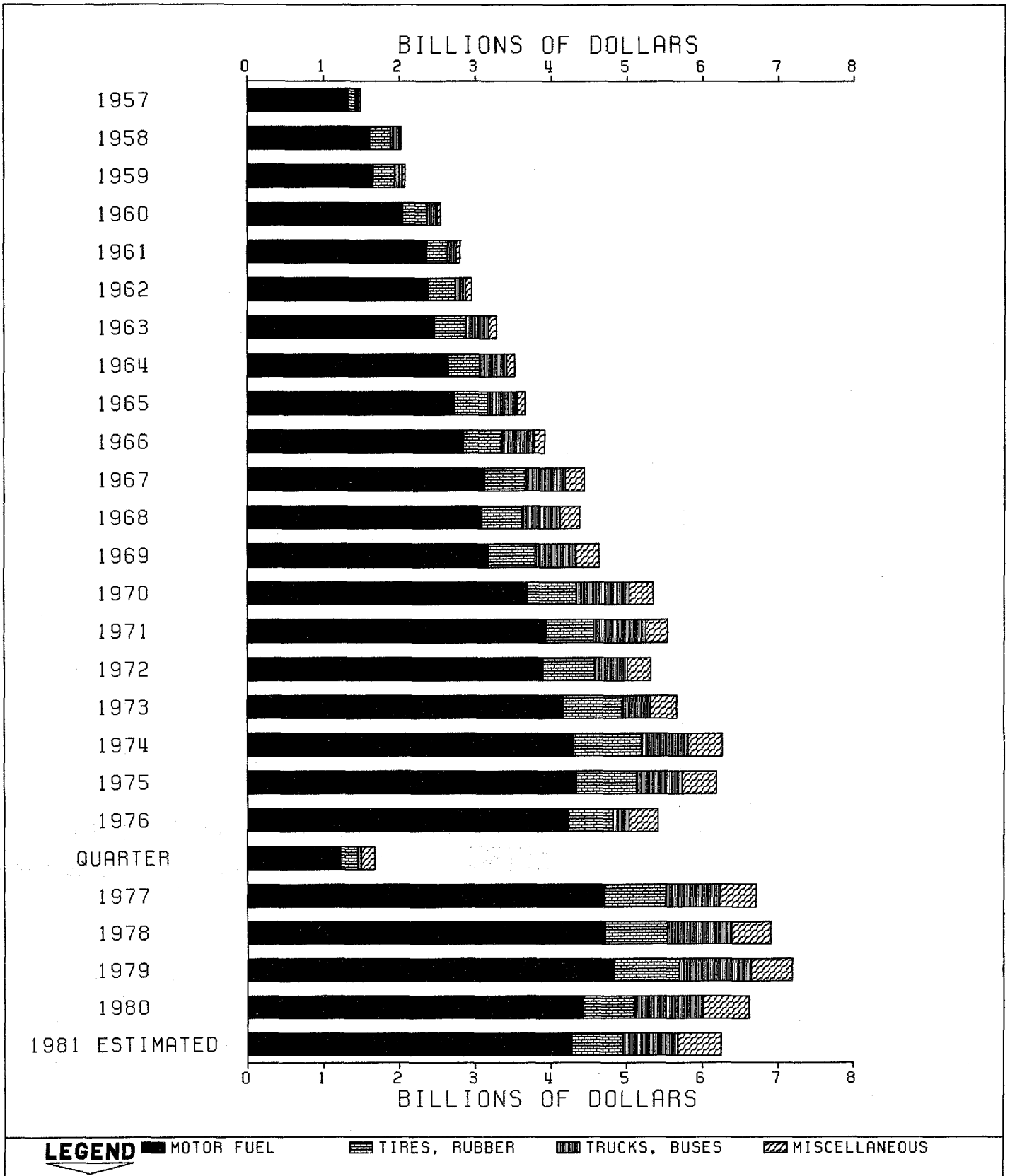

FEDERAL HIGHWAY TRUST FUND

FISCAL YEARS 1957-1980

TABLE SS80-7
MAY 1981

(IN THOUSANDS OF DOLLARS)

STATE	PAYMENTS INTO THE FUND 1/		APPORTIONMENTS FROM THE FUND 2/		RATIO - APPORTIONMENTS/PAYMENTS	
	FISCAL YEAR 1980	CUMULATED SINCE 7-1-56	FISCAL YEAR 1980	CUMULATED SINCE 7-1-56	FISCAL YEAR 1980	CUMULATED SINCE 7-1-56
	(1)	(2)	(3)	(4)	(5)	(6)
ALABAMA	125,924	2,033,155	159,094	2,309,555	1.26	1.14
ALASKA	11,665	151,845	118,459	1,426,151	10.16	9.39
ARIZONA	88,833	1,216,808	118,097	1,740,892	1.33	1.43
ARKANSAS	82,919	1,329,023	92,655	1,319,290	1.12	0.99
CALIFORNIA	678,747	11,070,612	526,111	8,646,577	0.78	0.78
COLORADO	92,558	1,408,331	106,466	1,710,829	1.15	1.21
CONNECTICUT	71,469	1,377,212	129,879	1,840,158	1.82	1.34
DELAWARE	18,517	323,935	41,723	464,771	2.25	1.43
DIST. OF COL.	9,650	269,952	78,440	1,252,661	8.13	4.64
FLORIDA	283,742	4,025,878	383,961	3,267,459	1.35	0.81
GEORGIA	180,895	2,902,169	214,208	2,629,013	1.18	0.91
HAWAII	18,305	275,771	61,383	848,875	3.35	3.08
IDAHO	34,046	534,760	55,977	825,744	1.64	1.54
ILLINOIS	294,869	5,321,388	400,307	5,795,464	1.36	1.09
INDIANA	176,092	3,144,845	145,012	2,531,757	0.82	0.81
IOWA	99,450	1,792,375	163,472	1,751,000	1.64	0.98
KANSAS	90,051	1,508,952	158,972	1,565,527	1.77	1.04
KENTUCKY	108,276	1,815,665	201,934	2,102,310	1.86	1.16
LOUISIANA	138,097	1,965,584	219,497	2,789,146	1.59	1.42
MAINE	31,312	585,618	48,447	661,602	1.55	1.13
MARYLAND	108,982	1,848,838	320,561	2,558,198	2.94	1.38
MASSACHUSETTS	129,722	2,398,704	194,318	2,566,644	1.50	1.07
MICHIGAN	262,076	4,801,145	228,364	3,952,581	0.87	0.82
MINNESOTA	130,061	2,171,817	181,767	2,615,585	1.40	1.20
MISSISSIPPI	78,156	1,324,318	85,142	1,325,449	1.09	1.00
MISSOURI	162,658	2,888,462	189,617	2,829,333	1.17	0.98
MONTANA	33,467	551,400	90,387	1,482,152	2.70	2.69
NEBRASKA	55,961	1,016,375	74,772	1,020,997	1.34	1.00
NEVADA	30,583	414,644	59,630	830,521	1.95	2.00
NEW HAMPSHIRE	26,296	414,855	46,355	587,406	1.76	1.42
NEW JERSEY	178,548	3,367,265	170,201	2,815,029	0.95	0.84
NEW MEXICO	52,344	813,263	87,227	1,246,432	1.67	1.53
NEW YORK	308,403	6,150,186	467,938	6,226,451	1.52	1.01
NORTH CAROLINA	184,957	3,003,801	191,387	2,163,896	1.03	0.72
NORTH DAKOTA	26,084	413,439	55,833	770,144	2.14	1.86
OHIO	315,454	5,545,273	280,818	5,017,122	0.89	0.90
OKLAHOMA	119,531	1,853,819	87,509	1,367,710	0.73	0.74
OREGON	91,063	1,426,039	115,664	2,026,044	1.27	1.42
PENNSYLVANIA	299,567	5,420,455	415,356	5,408,906	1.39	1.00
RHODE ISLAND	20,422	397,444	68,643	651,909	3.36	1.64
SOUTH CAROLINA	95,213	1,507,640	134,533	1,229,327	1.41	0.82
SOUTH DAKOTA	26,340	467,365	53,378	870,932	2.03	1.86
TENNESSEE	148,075	2,352,043	164,594	2,480,211	1.11	1.05
TEXAS	546,004	7,946,900	483,177	6,009,858	0.88	0.76
UTAH	43,346	688,365	69,080	1,348,759	1.59	1.96
VERMONT	15,222	261,324	44,020	638,114	2.89	2.44
VIRGINIA	154,246	2,572,756	261,122	3,409,457	1.69	1.33
WASHINGTON	121,020	1,900,590	198,284	2,646,826	1.64	1.39
WEST VIRGINIA	55,706	931,786	233,229	2,272,930	4.19	2.44
WISCONSIN	136,620	2,263,148	167,190	1,762,073	1.22	0.78
WYOMING	28,281	370,203	54,005	908,243	1.91	2.45
TOTAL	6,619,825	110,537,540	8,698,195	116,518,020	-	-
PUERTO RICO	-	-	32,624	334,093	-	-
GRAND TOTAL	6,619,825	110,537,540	8,730,819	116,852,113	1.32	1.06

1/ FISCAL YEAR PAYMENTS INTO THE FUND ARE BASED ON RECEIPTS AS REPORTED BY THE U.S. DEPARTMENT OF THE TREASURY. INCLUDES REVENUES FROM HIGHWAY-USER TAXES ONLY.

2/ INCLUDES ALLOCATIONS FOR URBAN HIGH DENSITY, OVERSEAS HIGHWAY, ACCELERATION OF PROJECTS AND REAPPORTIONMENT OF LAPSED INTERSTATE FUNDS. EXCLUDES FUNDS FOR EMERGENCY RELIEF, PUBLIC LANDS HIGHWAYS, GREAT RIVER ROAD, BRIDGES OVER FEDERAL DAMS, RURAL HIGHWAY PUBLIC TRANSPORTATION DEMONSTRATION PROGRAM, RAIL/HIGHWAY DEMONSTRATION, TRAFFIC CONTROL SIGNALIZATION DEMONSTRATION PROJECTS, AND ECONOMIC GROWTH CENTER.

APPORTIONMENT OF FEDERAL-AID HIGHWAY FUNDS AND OTHER FUNDS ADMINISTERED BY THE FEDERAL HIGHWAY ADMINISTRATION

FISCAL YEAR 1982

(THOUSANDS OF DOLLARS)

TABLE SS80-B

STATE	FEDERAL-AID HIGHWAY SYSTEMS FUNDS							FEDERAL-AID HIGHWAY SAFETY FUNDS 1/					OTHER FEDERAL-AID PROGRAMS 1/				GRAND TOTAL FEDERAL-AID HIGHWAY FUNDS 6/
	CONSOLIDATED PRIMARY 1/	RURAL SECONDARY 1/	URBAN SYSTEM 1/	INTERSTATE 2/	INTER-STATE RESUR-FACING 2/	FOREST HIGHWAY FUNDS 3/	TOTAL FEDERAL-AID HIGHWAY SYSTEMS FUNDS 4/	HAZARD ELIMINATION FUNDS	ELIMINATION OF HAZARDS AT RAIL-HIGHWAY CROSSINGS	HIGHWAY SAFETY PROGRAMS 5/	TOTAL FEDERAL-AID HIGHWAY SAFETY FUNDS	METRO-POLITAN PLANNING	ECONOMIC GROWTH CENTER FUNDS	BRIDGE REPLACEMENT AND REHABILITATION FUNDS	TOTAL OTHER FEDERAL-AID PROGRAM FUNDS		
ALABAMA	24,823	8,275	10,057	71,465	4,800	92	119,512	3,489	3,641	1,899	9,028	362	1,014	9,556	10,932	139,472	
ALASKA	49,456	21,330	3,900	17,064	-	2,790	94,520	980	2,876	537	4,393	151	2,681	1,705	4,537	103,450	
ARIZONA	20,091	6,200	10,084	55,015	6,617	1,802	95,809	2,616	1,789	1,423	5,828	393	794	1,705	2,892	108,529	
ARKANSAS	19,040	7,102	4,765	18,122	3,564	436	53,028	2,350	2,865	1,278	6,492	151	904	11,338	12,932	71,914	
CALIFORNIA	91,805	14,822	98,858	299,546	23,620	4,384	533,235	16,854	11,556	9,191	37,601	4,059	1,995	18,011	24,065	594,901	
COLORADO	21,592	6,761	10,456	53,243	5,791	2,299	100,242	2,793	2,475	1,819	6,787	414	855	3,205	4,474	111,903	
CONNECTICUT	12,303	2,511	11,200	92,181	3,313	-	121,508	2,167	1,196	1,182	4,546	476	322	3,321	3,088	129,141	
DELAWARE	8,688	1,950	3,900	17,064	178	-	29,780	980	873	537	2,056	151	245	1,705	2,101	33,977	
DIST. OF COL.	1,778	-	3,900	45,220	178	-	51,073	980	254	937	1,771	151	-	7,418	7,359	60,413	
FLORIDA	41,516	8,667	37,201	164,499	7,433	186	259,602	7,199	5,736	3,924	16,859	1,524	1,935	23,805	26,424	302,885	
GEORGIA	32,874	10,480	14,849	135,593	7,568	113	201,377	4,679	5,129	2,547	12,358	1,234	1,234	17,936	19,765	233,497	
HAWAII	6,658	1,950	3,900	65,110	348	-	81,996	980	468	337	1,985	151	245	2,498	2,894	96,875	
IDAHO	12,307	4,860	3,900	17,064	3,311	3,259	44,701	1,417	1,756	768	3,941	151	826	4,115	4,892	53,534	
ILLINOIS	91,407	11,975	42,589	41,261	10,491	37	157,330	8,732	9,783	4,637	23,274	1,475	1,508	54,560	57,740	238,344	
INDIANA	30,172	9,217	15,308	59,321	7,946	-	112,235	4,536	6,381	2,470	13,387	534	1,168	6,136	7,858	133,480	
IOWA	24,379	8,838	7,098	44,372	-	-	89,054	3,193	5,316	1,735	10,244	192	1,139	16,275	17,605	116,904	
KANSAS	22,843	8,194	5,636	31,194	3,762	-	72,289	3,100	5,496	1,682	10,278	176	1,075	18,216	19,467	102,034	
KENTUCKY	23,998	8,173	4,777	43,938	4,728	66	108,223	3,115	4,028	1,696	7,839	253	1,002	28,283	29,538	145,600	
LOUISIANA	22,542	6,658	12,649	113,614	3,983	74	159,620	3,301	3,639	1,798	8,738	452	846	40,491	41,789	210,147	
MAINE	9,215	3,492	3,900	17,064	1,459	12	35,142	980	1,131	537	2,648	151	437	4,822	5,410	43,200	
MARYLAND	17,327	3,643	15,353	175,294	3,560	-	215,167	2,947	1,803	1,607	6,357	645	435	12,728	13,808	235,332	
MASSACHUSETTS	21,527	3,839	21,763	86,004	3,757	-	136,890	3,977	2,295	2,169	8,421	913	465	14,613	15,991	161,312	
MICHIGAN	44,919	12,104	29,412	85,394	8,989	343	181,361	7,193	6,777	3,919	17,889	1,186	1,452	9,908	12,546	211,796	
MINNESOTA	29,892	10,044	11,801	67,438	5,393	443	124,971	4,070	5,242	2,213	11,525	422	1,262	22,681	24,535	161,031	
MISSISSIPPI	19,446	7,225	4,977	25,289	3,926	151	61,014	2,428	2,710	1,320	6,458	151	912	5,042	6,105	73,577	
MISSOURI	32,927	10,651	14,814	61,670	8,044	164	128,070	4,508	4,967	2,452	11,927	538	1,331	9,526	11,395	151,392	
MONTANA	17,732	7,314	3,900	26,552	5,375	2,552	63,425	1,374	2,043	474	4,161	151	923	3,245	4,319	71,905	
NEBRASKA	17,304	6,483	4,296	17,064	3,044	30	48,201	2,106	3,933	1,143	6,642	151	828	11,258	12,237	67,080	
NEVADA	12,404	4,647	3,900	30,682	2,785	574	54,992	1,032	942	560	2,584	151	586	1,705	2,442	59,968	
NEW HAMPSHIRE	6,688	1,950	3,900	17,064	1,136	171	30,909	980	750	937	2,267	151	245	7,157	7,553	40,729	
NEW JERSEY	29,466	3,458	29,978	95,492	3,157	-	151,478	4,982	4,982	2,718	10,860	1,292	410	11,746	12,450	181,858	
NEW MEXICO	16,622	6,215	4,103	50,476	5,729	1,283	84,428	1,469	1,352	799	3,620	151	822	2,912	3,885	91,933	
NEW YORK	67,680	12,294	67,339	152,589	6,612	-	306,714	12,245	7,414	6,679	26,338	2,832	1,504	54,560	58,896	391,948	
NORTH CAROLINA	35,022	12,211	12,094	65,827	5,074	197	130,125	4,787	4,656	2,607	11,950	411	1,456	16,050	17,827	150,002	
NORTH DAKOTA	12,167	4,956	3,900	17,064	2,969	-	41,055	3,400	1,465	3,300	5,858	151	626	4,480	5,257	51,871	
OHIO	49,074	12,327	35,636	75,902	11,150	18	184,107	8,078	7,895	4,403	20,376	1,342	1,574	15,591	18,507	222,990	
OKLAHOMA	23,055	7,854	8,685	20,341	4,321	22	64,278	3,293	3,931	1,757	8,921	260	1,030	4,289	5,579	78,778	
OREGON	19,999	6,755	7,759	43,938	4,772	4,410	85,834	3,116	2,522	1,692	7,330	261	966	5,714	7,841	102,005	
PENNSYLVANIA	45,950	15,078	35,630	188,287	7,593	85	304,023	8,814	6,876	4,804	20,494	1,472	1,795	39,403	42,670	367,187	
RHODE ISLAND	6,688	1,950	3,900	43,173	798	-	56,509	980	526	537	2,043	163	245	4,547	63,099		
SOUTH CAROLINA	18,338	6,184	7,155	45,425	4,295	105	81,602	2,707	3,067	1,473	6,959	244	750	10,970	11,964	100,813	
SOUTH DAKOTA	12,761	5,253	3,900	17,064	3,297	251	42,526	1,332	2,231	721	4,284	151	660	3,109	3,920	50,730	
TENNESSEE	27,814	9,025	12,197	76,209	7,484	107	132,846	3,879	3,604	2,112	9,595	429	1,120	22,796	24,345	166,786	
TEXAS	85,155	24,316	50,409	164,158	22,106	101	246,245	12,123	12,214	6,899	30,936	1,874	3,172	27,922	32,968	410,149	
UTAH	12,720	4,160	5,487	54,879	4,528	1,063	82,847	1,491	1,416	805	3,702	216	530	1,705	2,451	89,000	
VERMONT	6,688	1,950	3,900	17,064	1,689	57	21,349	980	723	537	2,240	151	245	7,624	8,020	41,608	
VIRGINIA	23,280	8,780	15,813	124,300	5,835	208	185,216	4,112	3,213	2,240	9,565	629	1,053	26,198	27,876	222,657	
WASHINGTON	23,040	6,612	13,912	130,951	5,775	2,225	182,115	3,592	3,460	1,955	9,007	538	813	19,395	20,746	211,858	
WEST VIRGINIA	13,408	5,145	3,900	71,875	2,328	126	96,782	1,644	1,892	895	4,431	151	605	10,173	10,529	112,142	
WISCONSIN	26,964	9,296	13,141	27,712	3,993	1,779	83,285	4,252	4,880	2,314	11,446	480	1,149	16,140	17,769	112,500	
WYOMING	11,539	4,719	3,900	28,668	4,516	1,366	54,708	980	1,066	537	2,583	151	610	1,705	2,466	59,757	
AMERICAN SAMOA	-	-	-	-	-	-	-	-	-	-	1,011	-	-	-	-	1,011	
GUAM	-	-	-	-	-	-	-	-	-	-	358	-	-	-	-	358	
N. MARIANAS	-	-	-	-	-	-	-	-	-	-	358	-	-	-	-	358	
PUERTO RICO	11,490	2,623	9,372	-	-	9	23,494	2,081	896	1,136	4,113	353	314	2,213	2,880	30,487	
VIRGIN ISLANDS	-	-	-	-	-	-	-	-	-	-	358	-	-	-	-	358	
GRAND TOTAL	1,337,650	390,040	780,080	3,519,979	269,153	32,010	6,327,912	196,000	186,200	106,764	488,964	30,258	49,000	682,000	761,258	7,578,134	

1/ APPORTIONED OCTOBER 1, 1981.
 2/ APPORTIONED OCTOBER 1, 1980. INTERSTATE FUNDS ARE MADE AVAILABLE ONE YEAR EARLIER THAN OTHER FEDERAL-AID FUNDS.
 3/ APPORTIONED OCTOBER 1, 1981. THESE FUNDS ARE LIMITED TO THOSE FOREST HIGHWAYS WHICH ARE ON A FEDERAL-AID SYSTEM AS PROVIDED IN SECTION 141 OF THE 1970 FEDERAL-AID HIGHWAY ACT.
 4/ DOES NOT INCLUDE FUNDS FOR THE FOLLOWING PROGRAMS: URBAN HIGH DENSITY, DISCRETIONARY PRIORITY PRIMARY, EMERGENCY RELIEF, DISCRETIONARY BRIDGES, PUBLIC LANDS, BRIDGES OVER DAMS, GREAT RIVER ROAD, AND

OTHER SPECIAL PROGRAMS AUTHORIZED UNDER THE 1978 SURFACE TRANSPORTATION ASSISTANCE ACT. THESE FUNDS ARE ALLOCATED FROM THE HIGHWAY TRUST FUND.
 5/ INCLUDES \$97 MILLION ADMINISTERED BY THE NATIONAL HIGHWAY TRAFFIC SAFETY ADMINISTRATION, INCLUDING \$2.5 MILLION FOR SCHOOL-BUS DRIVER TRAINING AND \$20 MILLION FOR ENFORCEMENT OF THE NATIONAL MAXIMUM SPEED LIMIT; AND \$9.8 MILLION ADMINISTERED BY THE FEDERAL HIGHWAY ADMINISTRATION.
 6/ AMOUNTS IN THIS COLUMN ARE PAID FROM THE HIGHWAY TRUST FUND.

TOTAL RECEIPTS FOR HIGHWAYS, BY GOVERNMENTAL UNITS 1921 - 1980

FIGURE 5

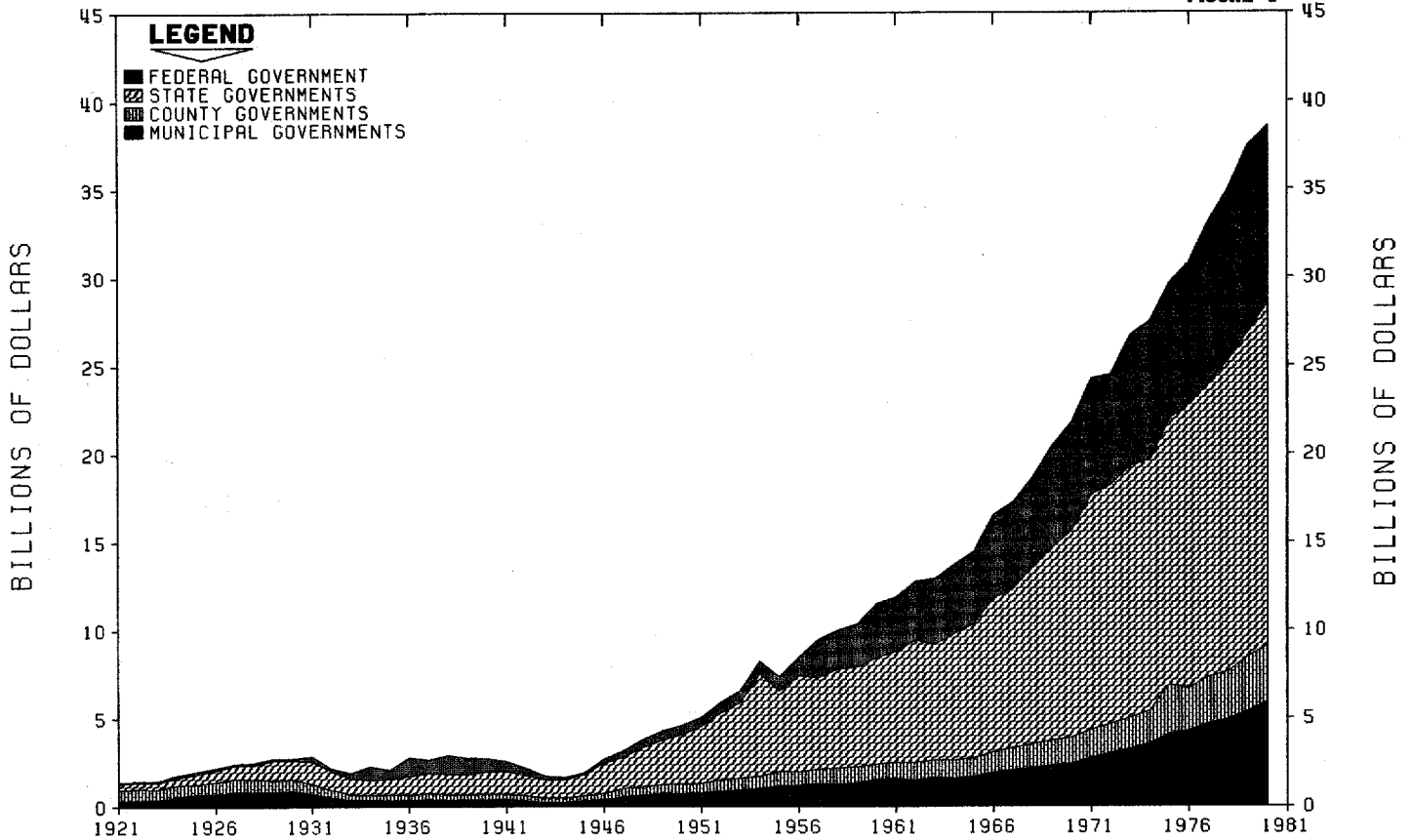

TOTAL DISBURSEMENTS FOR HIGHWAYS, BY FUNCTION 1921 - 1980

FIGURE 6

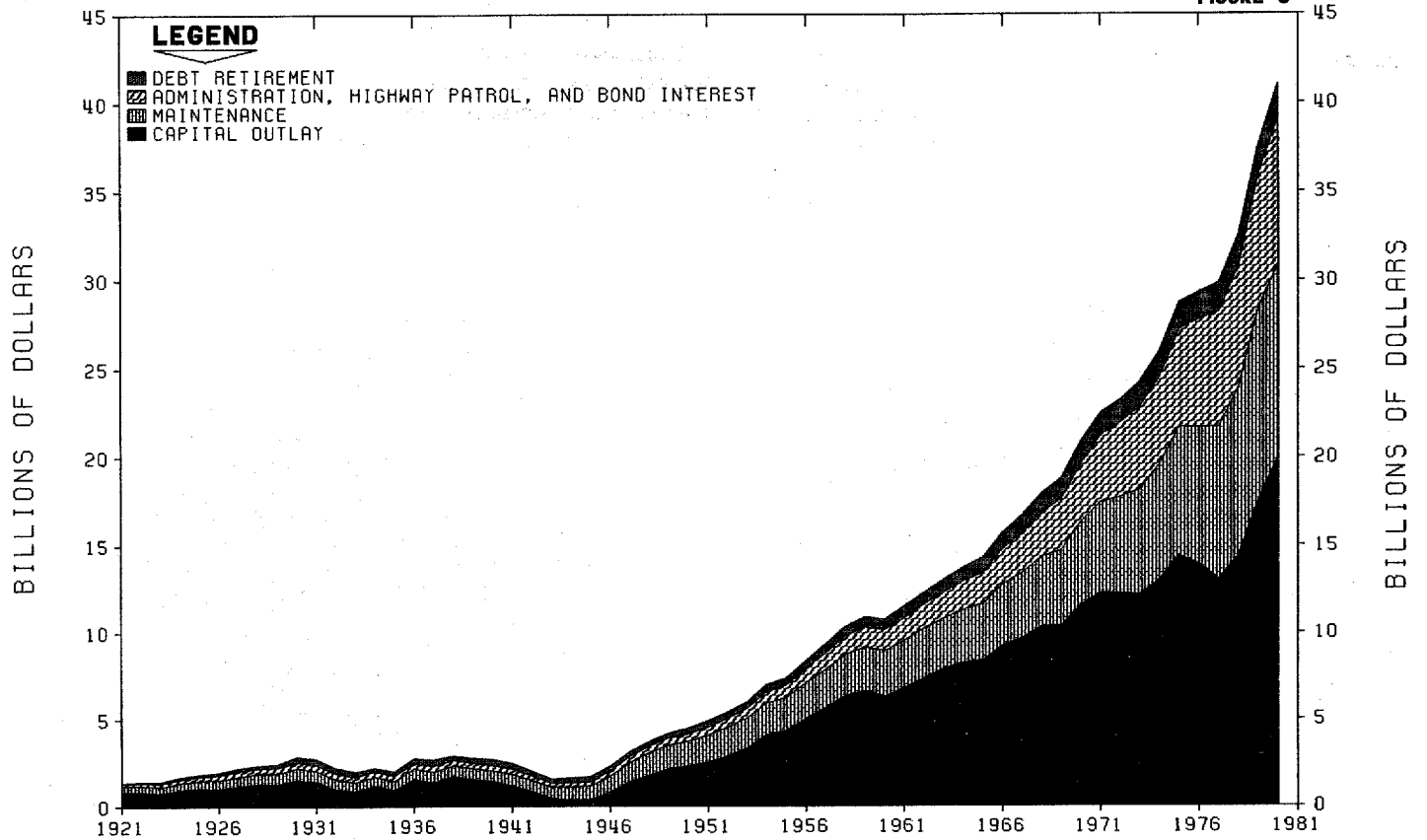

TOTAL RECEIPTS AND DISBURSEMENTS FOR HIGHWAYS. ALL UNITS OF GOVERNMENT

(IN MILLIONS OF DOLLARS)

SS80-9
OCTOBER 1980

ITEM	1979					1980 ^{1/}				
	FEDERAL GOVERNMENT	STATE AGENCIES AND D.C.	COUNTIES AND TOWNSHIPS	MUNICIPALITIES	TOTAL	FEDERAL GOVERNMENT	STATE AGENCIES AND D.C.	COUNTIES AND TOWNSHIPS	MUNICIPALITIES	TOTAL
RECEIPTS BY COLLECTING AGENCIES										
IMPOSTS ON HIGHWAY USERS	7,054	15,125	129	455	22,763	6,415	15,455	131	468	22,469
INCOME FROM NON-USER SOURCES	2,213	1,471	2,467	4,193	10,344	2,358	1,865	2,540	4,190	10,953
INVESTMENT INCOME & OTHER RECEIPTS	1,168	969	257	554	2,948	1,268	987	265	620	3,140
BOND ISSUE PROCEEDS ^{2/}	-	941	279	684	1,904	-	1,128	240	650	2,018
TOTAL RECEIPTS	10,435	18,506	3,132	5,866	37,959	10,041	19,435	3,176	5,928	38,580
DISBURSEMENTS BY EXPENDING AGENCIES										
CAPITAL OUTLAY	529	13,209	1,610	2,219	17,567	493	15,386	1,650	2,400	19,929
MAINTENANCE & TRAFFIC SERVICES	127	4,529	3,067	2,848	10,571	132	4,646	3,200	2,950	10,928
ADMINISTRATION & RESEARCH	269	1,579	424	454	2,726	287	1,781	450	480	2,998
HIGHWAY LAW ENFORCEMENT & SAFETY	-	1,783	236	1,340	3,359	-	2,076	250	1,460	3,786
INTEREST ON DEBT	-	1,036	106	283	1,425	-	1,025	140	350	1,515
DEBT RETIREMENT ^{2/}	-	960	177	614	1,751	-	1,035	188	650	1,873
TOTAL DISBURSEMENTS	925	23,096	5,620	7,758	37,399	912	25,949	5,878	8,290	41,029

^{1/} LOCAL GOVERNMENT DATA ARE PRELIMINARY.
^{2/} EXCLUDES REFUNDING BONDS AND ALSO SHORT-TERM OBLIGATIONS FOR LOCAL GOVERNMENTS.

HIGHWAY PRICE TRENDS AND CONSUMER PRICE INDEX

(1977 = 100)

ITEM	1971	1972	1973	1974	1975	1976	1977	1978	1979	1980
FEDERAL-AID HIGHWAY CONSTRUCTION	60.8	63.9	70.8	96.3	96.7	93.4	100.0	119.4	142.6	163.0
HIGHWAY MAINTENANCE & OPERATION	60.5	64.9	69.9	78.2	85.2	92.7	100.0	107.8	118.2	134.6
CONSUMER PRICE INDEX	66.8	69.0	73.3	81.3	88.8	93.9	100.0	107.6	119.7	135.9

FIGURE 7

STATE RECEIPTS AND DISBURSEMENTS FOR HIGHWAYS 1980 (IN BILLIONS OF DOLLARS)

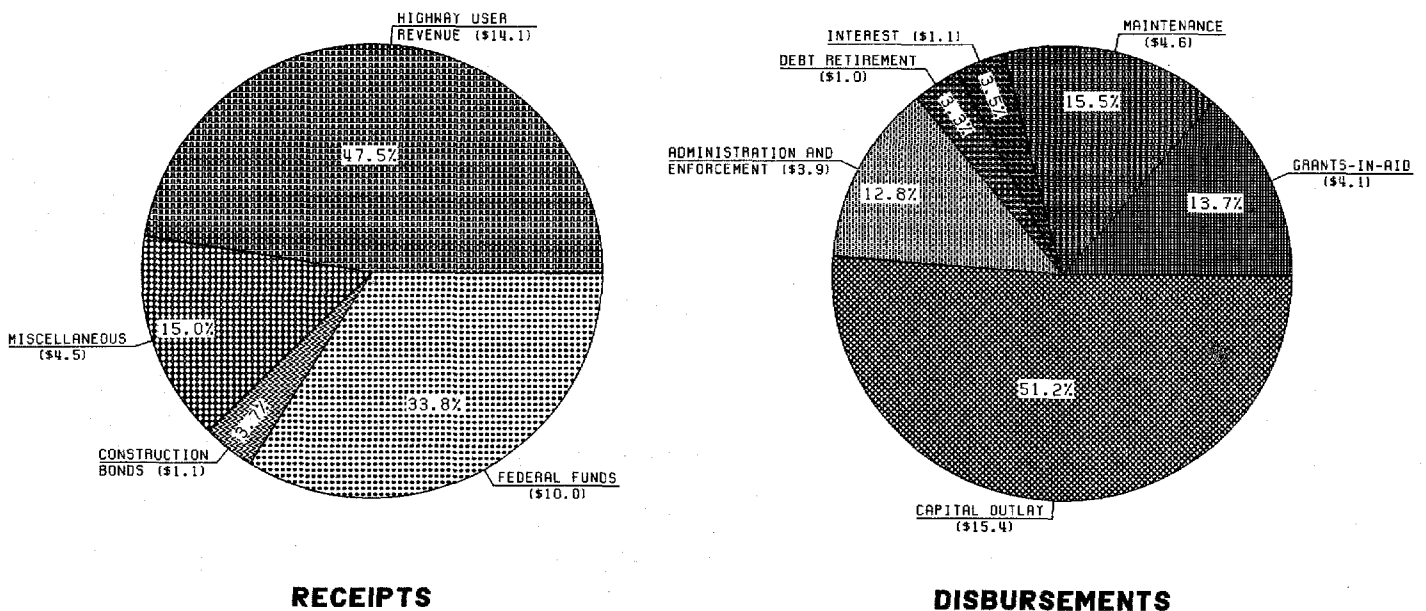

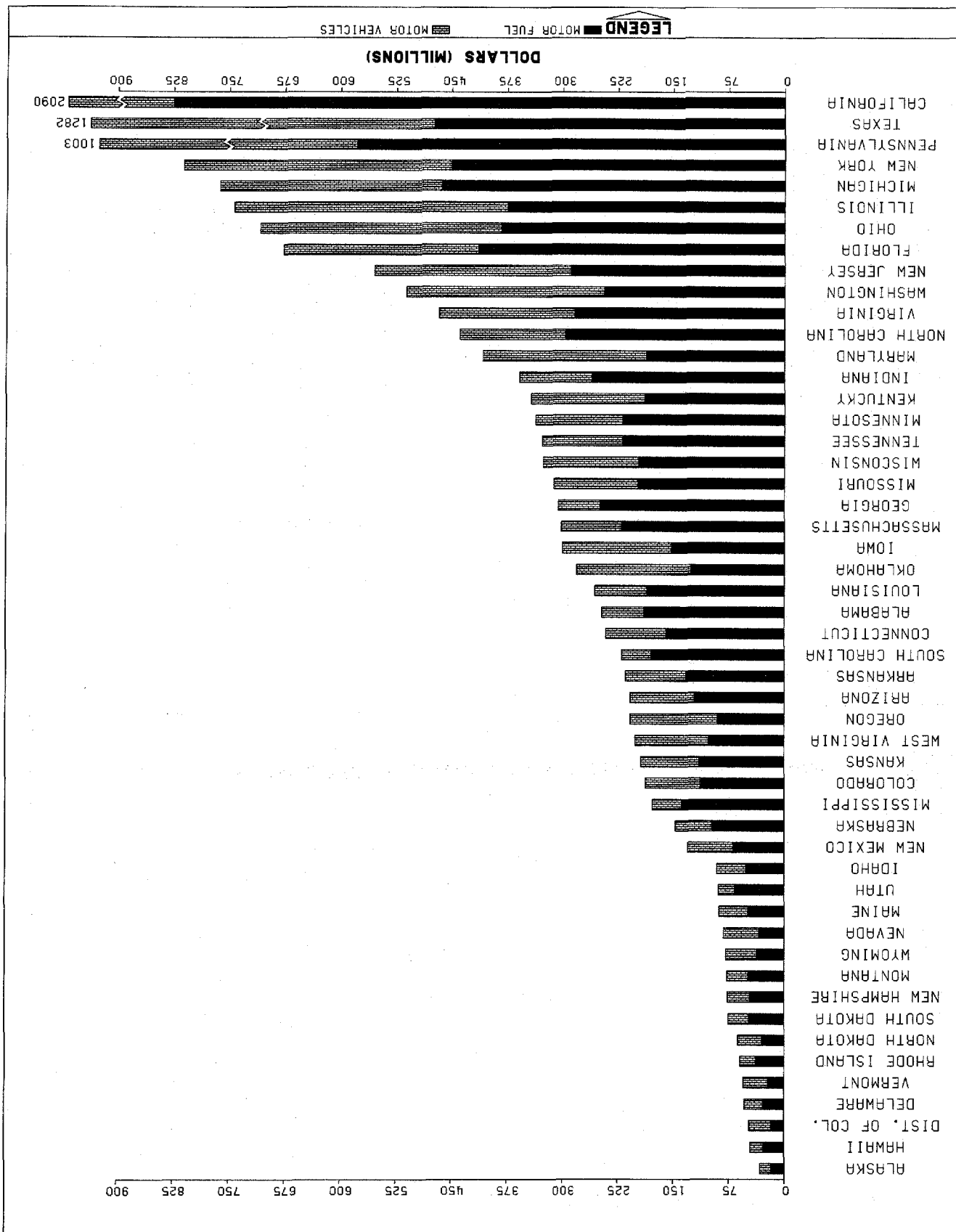

FIGURE 8

DISPOSITION OF RECEIPTS FROM STATE IMPOSTS ON HIGHWAY USERS - 1980

COMPILED FOR THE CALENDAR YEAR
FROM REPORTS OF STATE AUTHORITIES

(IN THOUSANDS OF DOLLARS)

TABLE SS80-10 (PART I)
OCTOBER 1981

STATE	TO STATES		TO COUNTIES		TO MUNICIPALITIES		FOR OTHER THAN HIGHWAY PURPOSES 2/	TOTAL	
	AMOUNT	PERCENT CHANGE 1980 ---- 1979	AMOUNT	PERCENT CHANGE 1980 ---- 1979	AMOUNT	PERCENT CHANGE 1980 ---- 1979		AMOUNT	PERCENT CHANGE 1980 ---- 1979
ALABAMA	114,828	-11.9	108,403	21.3	12,838	-13.5	-	236,068	0.7
ALASKA	19,979	31.0	-	-	7,303	-30.8	-	27,282	5.7
ARIZONA	125,887	-1.8	30,681	-0.5	34,772	-0.5	-	191,339	-1.4
ARKANSAS	143,405	5.1	33,631	6.9	31,131	7.4	1,152	209,318	5.9
CALIFORNIA	679,311	-0.2	259,618	2.7	292,517	7.7	698,149	1,929,595	7.4
COLORADO	73,952	-9.1	47,459	4.2	46,400	13.3	504	168,314	-2.5
CONNECTICUT	171,785	7.8	10,711	33.0	13,396	0.8	26,872	222,766	-2.5
DELAWARE	48,149	9.2	-	-	2,000	-	-	50,149	-1.6
DIST. OF COL.	-	-	-	-	19,665	20.2	27,042	46,707	-9.9
FLORIDA	341,475	-0.9	129,013	-2.0	52,060	-1.8	103,210	625,760	-1.9
GEORGIA	154,809	-24.2	119,809	20.2	15,056	-49.3	-	289,673	-13.1
HAWAII	26,276	-12.9	19,082	27.0	-	-	-	45,357	0.3
IDAHO	52,721	-22.6	29,397	44.5	4,759	-40.0	-	86,876	-9.9
ILLINOIS	342,296	4.5	195,447	4.4	110,252	-5.8	31,261	679,256	-5.2
INDIANA	163,220	-10.3	100,690	3.0	72,005	-9.5	-	335,916	-6.5
IOWA	135,070	-03.9	99,814	-01.1	48,379	-01.4	1,229	284,492	-04.2
KANSAS	140,073	-01.2	21,402	-18.2	15,310	-19.0	217	177,004	-05.6
KENTUCKY	242,813	-01.0	64,699	0.1	23,335	60.7	-	330,847	-05.2
LOUISIANA	233,221	10.0	4,731	-79.3	2,072	-47.5	-	240,023	0.5
MAINE	76,851	4.1	2,719	25.4	741	16.1	200	80,511	5.0
MARYLAND	159,804	-32.9	73,895	-01.2	44,172	-01.9	119,585	397,456	-03.4
MASSACHUSETTS	165,751	4.6	55,415	5.9	26,103	5.3	28,145	275,414	2.9
MICHIGAN	326,718	15.2	229,202	-04.4	126,253	-03.1	26,595	708,767	-07.1
MINNESOTA	205,458	0.1	97,170	5.5	30,105	5.8	1,354	334,087	2.4
MISSISSIPPI	109,400	-06.1	48,143	0.4	6,117	-08.6	3	163,664	-04.4
MISSOURI	221,734	-14.4	18,574	77.8	48,222	53.9	-	288,531	-04.1
MONTANA	50,973	8.1	16,407	24.4	5,255	-46.5	204	72,840	-07.4
NEBRASKA	67,874	40.0	34,488	15.1	33,441	1.6	500	136,304	1.6
NEVADA	42,596	-01.4	4,949	-08.2	2,744	-05.6	22,966	73,255	1.4
NEW HAMPSHIRE	57,640	-04.5	4,897	29.7	4,987	-02.3	3,077	70,600	-02.0
NEW JERSEY	212,569	9.7	1,764	-38.1	3,329	-66.5	320,145	537,808	-02.9
NEW MEXICO	108,125	11.1	8,722	-00.3	2,158	-02.3	-	119,004	-01.8
NEW YORK	309,686	-31.9	100,382	13.0	138,775	21.2	206,092	754,937	-05.8
NORTH CAROLINA	374,647	-02.9	-	-	32,737	-06.9	-	407,384	-03.3
NORTH DAKOTA	24,848	-36.2	22,209	68.6	10,496	12.6	318	57,872	-06.5
OHIO	306,527	-08.2	221,001	21.1	121,423	35.9	15,212	664,162	7.7
OKLAHOMA	173,574	5.3	76,814	1.1	12,404	6.3	-	262,792	-03.1
OREGON	125,832	26.6	33,613	-23.9	23,908	-21.5	-	183,353	5.2
PENNSYLVANIA	847,507	19.7	73,911	6.5	53,983	11.7	-	975,401	16.7
RHODE ISLAND	36,670	-15.5	87	-	300	-	15,716	52,773	-05.9
SOUTH CAROLINA	185,444	9.7	15,455	-10.7	-	-	5,156	206,054	7.7
SOUTH DAKOTA	50,834	36.8	14,929	8.6	5,681	-52.4	138	71,582	13.7
TENNESSEE	187,415	-01.4	89,460	-00.6	37,507	-08.0	-	314,383	-02.2
TEXAS	911,433	29.1	43,621	-01.0	2,312	24.3	272,902	1,230,268	0.5
UTAH	51,603	-24.9	18,631	46.3	12,033	38.7	-	82,266	8.8
VERMONT	39,919	-02.5	10,122	-07.4	1,136	3.3	555	51,732	3.5
VIRGINIA	354,527	-09.6	5,594	-04.6	47,347	26.2	17,862	425,329	-03.6
WASHINGTON	213,994	7.0	91,569	23.0	27,513	-55.7	144,056	477,131	1.1
WEST VIRGINIA	194,185	-06.9	-	-	-	-	-	194,185	-06.9
WISCONSIN	120,498	22.5	98,501	50.2	62,872	7.3	17,577	299,448	26.9
WYOMING	58,120	13.4	9,843	34.2	4,542	23.7	-	72,505	16.5
TOTAL	9,582,026	0.5	2,796,674	6.3	1,731,846	1.7	2,107,995	16,218,540	0.4

1/ COLUMNS MAY NOT ADD DUE TO ROUNDING.
2/ INCLUDES ALLOCATIONS FOR MASS TRANSPORTATION PROGRAMS.

STATE HIGHWAY CAPITAL OUTLAY AND MAINTENANCE - 1980¹

CLASSIFIED BY FUNCTIONAL SYSTEMS

(THOUSANDS OF DOLLARS)

TABLE SS80-10 (PART II)
OCTOBER 1981

STATE	CAPITAL OUTLAY					MAINTENANCE					GRAND TOTAL	STATE
	ARTERIALS		COLLECTORS	LOCAL	TOTAL	ARTERIALS		COLLECTORS	LOCAL	TOTAL		
	INTERSTATE	OTHER				INTERSTATE	OTHER					
ALABAMA	56,260	186,296	42,476	-	285,032	12,222	34,022	8,049	-	54,293	339,325	ALABAMA
ALASKA	-	-	-	-	-	-	-	-	-	-	-	ALASKA
ARIZONA	120,162	46,271	15,274	-	181,707	9,916	17,020	3,975	-	30,910	212,617	ARIZONA
ARKANSAS	34,851	146,675	51,403	3,100	236,029	6,569	27,870	33,194	807	68,441	304,470	ARKANSAS
CALIFORNIA	-	-	-	-	-	-	-	-	-	-	-	CALIFORNIA
COLORADO	-	-	-	-	-	-	-	-	-	-	-	COLORADO
CONNECTICUT	-	-	-	-	-	-	-	-	-	-	-	CONNECTICUT
DELAWARE	-	-	-	-	-	-	-	-	-	-	-	DELAWARE
DIST. OF COL.	-	-	-	-	-	-	-	-	-	-	-	DIST. OF COL.
FLORIDA	203,570	506,872	18,359	1,106	729,907	10,898	86,495	-	-	97,393	827,300	FLORIDA
GEORGIA	266,521	147,503	40,645	107,451	562,121	5,841	30,658	36,210	-	72,709	634,830	GEORGIA
HAWAII	45,068	29,030	4,925	439	79,462	2,362	9,095	2,019	-	13,476	92,938	HAWAII
IDAHO	-	-	-	-	-	-	-	-	-	-	-	IDAHO
ILLINOIS	-	-	-	-	-	-	-	-	-	-	-	ILLINOIS
INDIANA	-	-	-	-	-	-	-	-	-	-	-	INDIANA
IOWA	69,698	125,914	-	-	195,612	7,329	49,929	-	-	57,258	252,870	IOWA
KANSAS	75,578	137,675	28,575	5,687	247,516	-	-	-	-	-	247,516	KANSAS
KENTUCKY	119,653	293,998	75,647	43,519	532,817	11,090	36,830	63,058	18,342	129,321	662,138	KENTUCKY
LOUISIANA	-	-	-	-	-	-	-	-	-	-	-	LOUISIANA
MAINE	17,199	32,189	14,314	3,768	67,470	3,867	14,052	22,898	7,027	47,844	115,314	MAINE
MARYLAND	-	-	-	-	-	-	-	-	-	-	-	MARYLAND
MASSACHUSETTS	-	-	-	-	-	-	-	-	-	-	-	MASSACHUSETTS
MICHIGAN	-	-	-	-	-	-	-	-	-	-	-	MICHIGAN
MINNESOTA	-	-	-	-	-	-	-	-	-	-	-	MINNESOTA
MISSISSIPPI	-	-	-	-	-	-	-	-	-	-	-	MISSISSIPPI
MISSOURI	137,622	85,473	25,341	-	248,437	-	-	-	-	-	248,437	MISSOURI
MONTANA	106,905	36,257	8,203	8,662	160,026	6,085	22,409	655	37,926	67,075	227,101	MONTANA
NEBRASKA	18,641	62,661	58,278	7	139,587	3,080	19,380	7,692	172	30,324	169,911	NEBRASKA
NEVADA	52,019	45,408	10,946	-	108,373	3,525	7,938	10,165	-	21,629	130,002	NEVADA
NEW HAMPSHIRE	17,616	32,052	9,947	2,308	61,924	1,997	10,573	19,096	-	31,667	93,591	NEW HAMPSHIRE
NEW JERSEY	45,261	91,740	-	33,496	170,497	2,138	74,812	634	14,435	92,018	262,515	NEW JERSEY
NEW MEXICO	39,865	45,557	11,307	2,816	99,545	5,203	11,691	15,225	-	32,120	131,665	NEW MEXICO
NEW YORK	127,039	271,660	77,781	86,743	563,223	40,330	22,267	17,693	70,770	151,060	714,283	NEW YORK
NORTH CAROLINA	122,535	185,585	70,541	-	378,661	7,122	30,851	65,676	-	103,650	482,311	NORTH CAROLINA
NORTH DAKOTA	4,760	57,552	18,724	2,007	83,044	3,354	15,388	1,404	432	20,578	103,622	NORTH DAKOTA
OHIO	47,332	175,262	67,446	-	290,039	18,877	62,598	20,917	-	102,392	392,431	OHIO
OKLAHOMA	51,240	102,719	37,010	19,849	210,818	6,791	22,308	11,668	3,895	44,662	255,480	OKLAHOMA
OREGON	127,674	97,149	16,631	2,521	243,975	6,765	28,093	7,153	53	42,064	286,039	OREGON
PENNSYLVANIA	-	-	-	-	-	-	-	-	-	-	-	PENNSYLVANIA
RHODE ISLAND	11,666	14,521	1,222	-	27,410	-	-	-	-	-	27,410	RHODE ISLAND
SOUTH CAROLINA	28,120	46,716	14,291	25,581	114,707	787	7,152	15,310	46,686	69,936	184,643	SOUTH CAROLINA
SOUTH DAKOTA	13,525	59,218	17,412	875	91,030	3,211	18,236	1,964	-	23,411	114,441	SOUTH DAKOTA
TENNESSEE	147,539	160,579	68,856	10,169	387,143	14,428	43,284	-	-	57,712	444,855	TENNESSEE
TEXAS	-	-	-	-	-	-	-	-	-	-	-	TEXAS
UTAH	92,612	64,439	8,088	7,426	172,565	13,495	8,107	4,772	645	27,019	199,584	UTAH
VERMONT	4,488	18,445	8,570	43	31,546	-	-	-	-	-	31,546	VERMONT
VIRGINIA	303,774	182,110	20,161	5,147	511,191	-	-	-	-	-	511,191	VIRGINIA
WASHINGTON	206,805	97,717	9,734	45,303	359,558	19,534	31,308	4,800	2,750	58,393	417,951	WASHINGTON
WEST VIRGINIA	173,336	134,981	56,409	24,442	385,170	8,926	20,056	34,598	58,689	122,268	511,438	WEST VIRGINIA
WISCONSIN	52,592	133,452	10,116	3,343	199,503	3,868	43,816	9,616	-	57,300	256,803	WISCONSIN
WYOMING	39,974	64,717	22,719	8,260	135,670	-	-	-	-	-	135,670	WYOMING
TOTAL 2/	2,981,500	3,918,393	941,351	454,068	8,295,315	239,610	806,238	418,441	262,629	1,726,923	10,022,238	TOTAL
PERCENT 2/	35.94	53.89	4.70	5.47	100.00	13.87	59.35	11.57	15.21	100.00	-	PERCENT

1/ THIS TABLE SHOWS CAPITAL OUTLAY AND MAINTENANCE EXPENDITURES BY FUNCTIONAL SYSTEMS. THE DATA ARE NOT COMPLETE FOR ALL STATES, AND ENTRIES FOR SOME STATES MAY INCLUDE ESTIMATES.

2/ THE TOTALS AND PERCENTAGES SHOWN APPLY TO THE 34 REPORTING STATES.

TOTAL ROAD AND STREET MILEAGE IN THE UNITED STATES BY SURFACE TYPE 1900 - 1980

FIGURE 9

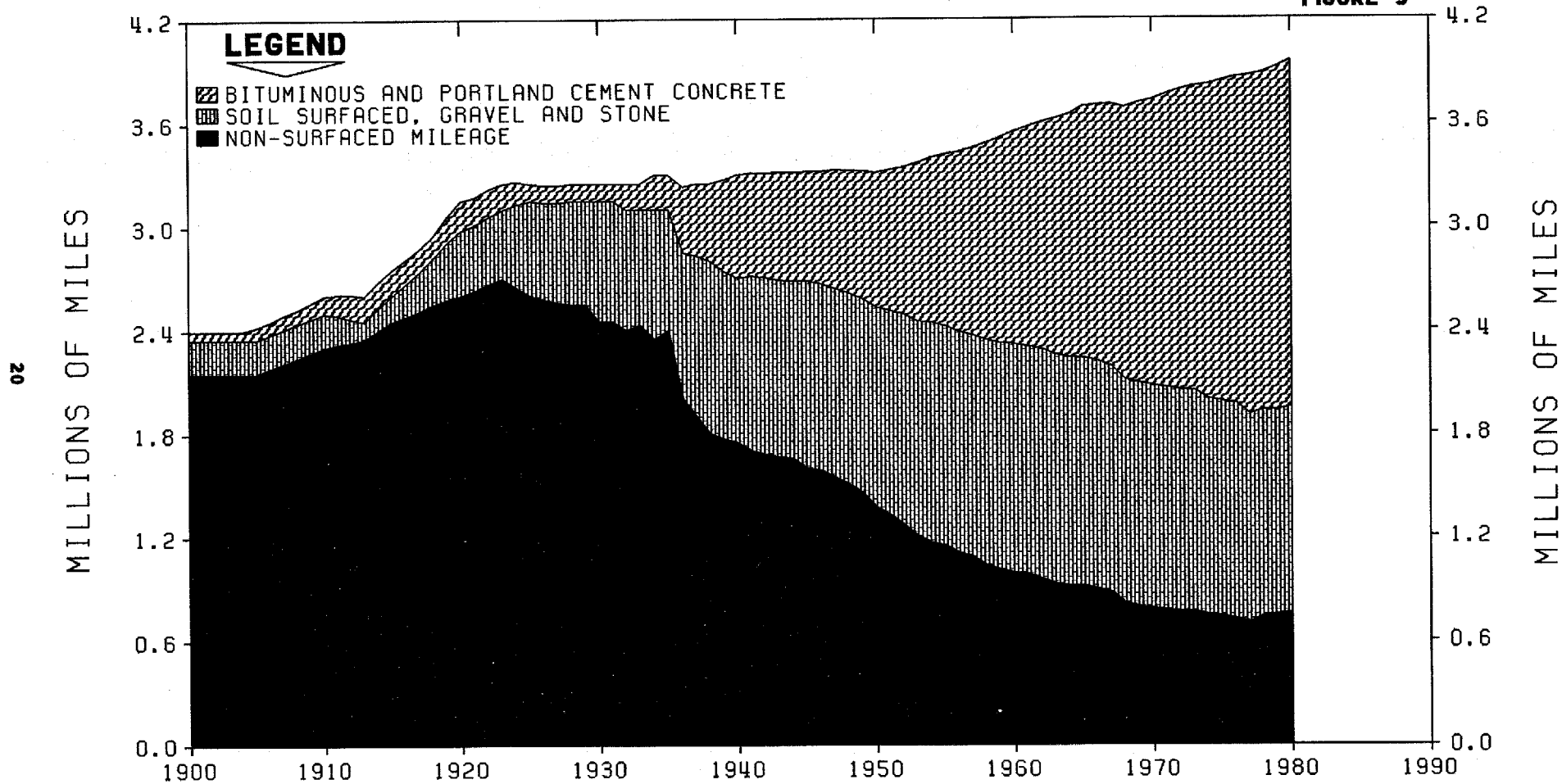

EXISTING PUBLIC ROAD AND STREET MILEAGE -- 1980

BY FUNCTIONAL CLASS

TABLE SS80-11 (HM-20)
SEPTEMBER 1981

MILEAGE AS OF DECEMBER 31, 1980

STATE	RURAL							URBAN							TOTAL	STATE
	PRINCIPAL ARTERIAL		MINOR ARTERIAL	COLLECTOR		LOCAL	SUBTOTAL	PRINCIPAL ARTERIAL			MINOR ARTERIAL	COLLECTOR	LOCAL	SUBTOTAL		
	INTERSTATE	OTHER		MAJOR	MINOR			INTERSTATE	OTHER	OTHER						
ALABAMA	634	2,045	3,968	10,532	6,865	50,097	74,141	159	-	925	1,305	1,370	9,260	13,019	87,160	ALABAMA
ALASKA	-	1,020	1,058	1,810	764	4,470	9,122	-	-	80	104	217	351	752	9,874	ALASKA
ARIZONA	1,029	1,281	2,064	4,305	4,297	53,954	66,930	107	7	390	990	987	5,762	8,253	75,183	ARIZONA
ARKANSAS	429	1,873	3,294	11,707	5,295	45,682	68,480	107	83	583	833	855	4,507	6,968	75,448	ARKANSAS
CALIFORNIA	1,471	2,995	6,513	13,345	10,734	81,461	116,519	797	1,075	5,975	8,074	6,961	39,305	62,187	178,706	CALIFORNIA
COLORADO	802	1,953	2,000	7,450	12,434	41,140	65,779	111	95	487	927	902	6,623	9,145	74,924	COLORADO
CONNECTICUT	80	278	506	1,001	1,185	6,322	9,372	213	188	667	907	1,776	6,258	10,009	19,381	CONNECTICUT
DELAWARE	7	163	185	636	160	2,737	3,888	34	5	114	114	136	941	1,345	5,233	DELAWARE
DIST. OF COL.	-	-	-	-	-	-	-	12	23	81	172	141	673	1,102	1,102	DIST. OF COL.
FLORIDA	1,016	2,819	3,828	4,790	5,335	47,001	64,790	329	255	1,440	2,270	3,853	20,637	28,792	93,882	FLORIDA
GEORGIA	933	2,726	6,238	14,149	7,415	57,227	68,688	228	112	1,152	1,349	1,483	11,319	15,643	104,331	GEORGIA
HAWAII	14	55	382	511	176	1,842	2,980	34	54	50	122	131	1,066	1,457	4,437	HAWAII
IDAHO	559	1,617	949	5,016	3,943	52,945	65,029	50	4	138	194	352	1,489	2,227	67,256	IDAHO
ILLINOIS	1,289	226	7,726	14,203	3,794	79,311	106,549	419	86	1,809	3,243	3,058	19,785	28,400	134,949	ILLINOIS
INDIANA	874	1,183	3,102	9,013	11,060	48,375	73,607	262	151	1,385	2,344	1,851	11,869	17,862	91,469	INDIANA
IOWA	612	3,092	5,135	13,338	16,325	65,640	104,142	119	-	566	1,401	970	8,873	7,929	112,071	IOWA
KANSAS	669	3,313	4,539	22,654	9,381	85,865	127,421	131	77	517	881	723	5,598	7,927	135,348	KANSAS
KENTUCKY	597	1,460	1,845	7,306	9,361	41,095	61,664	140	64	394	820	4,190	6,275	6,575	68,239	KENTUCKY
LOUISIANA	536	1,132	1,588	7,557	4,378	30,895	46,086	126	4	725	858	749	7,510	9,972	56,058	LOUISIANA
MAINE	280	773	1,107	3,275	2,267	11,997	19,699	30	32	195	280	341	1,325	2,203	21,902	MAINE
MARYLAND	201	417	1,346	2,048	2,046	12,221	18,279	180	135	765	791	974	7,415	10,260	28,539	MARYLAND
MASSACHUSETTS	180	268	918	2,112	2,068	8,322	14,028	337	275	1,786	2,293	2,615	12,443	19,749	33,777	MASSACHUSETTS
MICHIGAN	702	2,412	2,262	15,040	7,522	60,041	91,979	385	194	1,834	2,251	3,804	16,789	25,257	117,236	MICHIGAN
MINNESOTA	703	3,415	5,416	16,438	12,095	79,607	117,674	178	103	459	1,371	1,590	8,597	12,298	129,972	MINNESOTA
MISSISSIPPI	590	1,413	4,133	11,736	2,874	43,337	64,083	76	71	442	591	599	4,028	5,807	69,890	MISSISSIPPI
MISSOURI	833	2,050	4,326	18,116	5,479	73,830	104,634	269	245	1,002	1,813	1,461	8,812	13,602	118,236	MISSOURI
MONTANA	1,121	2,103	3,334	6,369	9,579	46,812	69,318	39	-	156	209	171	1,784	2,359	71,677	MONTANA
NEBRASKA	448	2,684	4,346	11,388	11,719	61,587	92,142	35	3	359	506	349	2,916	4,168	96,310	NEBRASKA
NEVADA	462	632	1,192	2,397	2,450	34,290	41,423	22	14	125	233	157	1,411	1,962	43,388	NEVADA
NEW HAMPSHIRE	164	350	690	1,270	1,237	8,586	12,297	40	22	152	255	313	1,265	2,047	14,344	NEW HAMPSHIRE
NEW JERSEY	116	293	702	2,029	1,320	8,176	12,636	217	265	1,241	2,645	1,847	14,587	20,802	33,438	NEW JERSEY
NEW MEXICO	910	1,217	2,178	4,983	2,466	38,159	49,913	74	-	390	343	369	3,101	4,277	54,190	NEW MEXICO
NEW YORK	629	1,810	4,694	6,315	11,012	48,620	73,313	562	723	2,312	4,003	3,201	25,292	36,093	109,406	NEW YORK
NORTH CAROLINA	829	2,060	1,995	10,821	9,521	59,555	77,581	136	183	1,437	1,821	1,172	10,144	14,893	92,474	NORTH CAROLINA
NORTH DAKOTA	537	1,367	4,101	10,900	7,641	59,871	84,417	35	-	139	159	210	807	1,360	85,777	NORTH DAKOTA
OHIO	881	1,543	3,266	11,796	7,636	56,778	81,799	654	338	1,965	2,628	3,910	19,433	28,928	110,727	OHIO
OKLAHOMA	667	2,016	3,284	21,440	3,492	67,446	98,345	143	171	397	1,388	1,028	8,303	11,430	109,775	OKLAHOMA
OREGON	585	2,370	2,449	10,990	6,573	91,601	113,668	117	58	437	739	1,350	5,096	7,797	121,465	OREGON
PENNSYLVANIA	1,174	1,823	6,239	8,192	9,184	61,546	88,158	321	337	2,435	2,661	3,108	20,403	29,265	117,423	PENNSYLVANIA
RHODE ISLAND	28	99	115	166	221	2,139	2,768	44	62	126	448	372	2,576	3,628	6,396	RHODE ISLAND
SOUTH CAROLINA	624	1,567	3,485	8,863	4,099	36,647	55,285	77	7	438	883	717	5,053	7,175	62,460	SOUTH CAROLINA
SOUTH DAKOTA	622	2,302	3,437	11,266	6,973	47,124	71,724	37	4	154	217	140	838	1,390	73,114	SOUTH DAKOTA
TENNESSEE	836	900	4,202	9,840	6,794	49,644	72,216	194	36	1,236	719	1,094	8,138	11,417	83,633	TENNESSEE
TEXAS	2,273	8,032	6,994	34,936	18,458	140,419	211,112	600	600	3,355	4,824	5,143	41,243	56,010	267,122	TEXAS
UTAH	677	763	1,890	3,134	4,392	31,451	42,307	107	6	183	359	559	3,002	4,216	46,523	UTAH
VERMONT	302	272	776	1,990	1,037	8,996	13,373	7	5	80	120	120	623	746	14,066	VERMONT
VIRGINIA	773	1,558	3,687	10,435	2,370	34,597	53,420	204	148	767	1,457	1,001	8,508	12,085	65,505	VIRGINIA
WASHINGTON	525	1,996	2,679	7,352	7,173	50,353	70,078	241	208	1,232	1,522	1,676	9,931	14,810	84,888	WASHINGTON
WEST VIRGINIA	390	613	1,710	6,244	2,196	20,807	31,960	87	54	195	319	397	2,160	3,212	35,172	WEST VIRGINIA
WISCONSIN	461	3,377	5,206	12,310	7,421	65,444	94,219	104	157	1,006	1,682	1,085	8,797	12,832	107,051	WISCONSIN
WYOMING	884	1,042	2,110	2,437	7,439	20,679	34,591	39	28	70	151	185	1,170	1,643	36,234	WYOMING
TOTAL	31,991	82,738	149,089	439,050	299,557	2,231,201	3,233,626	9,204	6,768	44,338	66,710	68,404	427,808	623,232	3,856,858	TOTAL
AMERICAN SAMOA	-	-	-	80	-	21	101	-	-	-	-	-	-	-	101	AMERICAN SAMOA
GUAM	-	-	-	40	-	150	190	-	-	-	99	-	496	595	785	GUAM
NORTHERN MARIANAS	-	-	-	-	-	60	60	-	-	-	-	-	-	-	60	NORTHERN MARIANAS
PUERTO RICO	-	231	293	716	458	3,221	4,919	-	84	190	243	262	2,232	3,031	7,950	PUERTO RICO
VIRGIN ISLANDS	-	-	-	167	-	342	509	-	-	-	-	21	91	112	621	VIRGIN ISLANDS
GRAND TOTAL	31,991	82,969	149,382	440,053	300,015	2,234,995	3,239,405	9,204	6,892	44,528	67,052	68,707	430,627	626,970	3,866,375	GRAND TOTAL

1/ 1980 MILEAGE DATA OBTAINED FROM STATE HIGHWAY AGENCY SUBMISSION OF HIGHWAY PERFORMANCE MONITORING SYSTEM AREA-WIDE DATA. U.S. TERRITORIAL MILEAGE OBTAINED IN COOPERATION WITH APPROPRIATE AUTHORITIES.

VEHICLE MILES OF TRAVEL - 1980¹

BY HIGHWAY CATEGORY, VEHICLE TYPE, AND RELATED DATA

SOURCE: HIGHWAY STATISTICS DIVISION
OFFICE OF HIGHWAY PLANNING, FHWA

TABLE SS80-12 (VM-1)
PRELIMINARY OCTOBER 1981

ITEM	PASSENGER VEHICLES							TRUCKS			ALL MOTOR VEHICLES
	PERSONAL PASSENGER VEHICLES			BUSES			ALL PASSENGER VEHICLES	SINGLE-UNIT	COMBINATIONS	ALL TRUCKS	
	PASSENGER CARS 2/	MOTOR-CYCLES 2/	ALL PERSONAL PASSENGER VEHICLES	COMMERCIAL	SCHOOL AND OTHER NONREVENUE	ALL BUSES					
MOTOR-VEHICLE TRAVEL: 3/ (MILLIONS OF VEHICLE-MILES)											
INTERSTATE RURAL	-	-	90,823	322	168	490	91,313	23,000	20,200	43,200	134,513
OTHER MAIN RURAL	-	-	299,258	853	1,257	2,110	301,368	130,070	24,000	154,070	455,438
LOCAL RURAL	-	-	69,125	90	610	700	69,825	13,000	950	13,950	83,775
ALL RURAL	-	-	459,206	1,265	2,035	3,300	462,506	166,070	45,150	211,220	673,726
INTERSTATE URBAN	-	-	132,347	335	165	500	132,847	19,000	7,500	26,500	159,347
OTHER URBAN	-	-	538,334	1,900	700	2,600	540,934	139,500	7,350	146,850	687,784
ALL URBAN 4/	-	-	670,681	2,235	865	3,100	673,781	158,500	14,850	173,350	847,131
TOTAL RURAL AND URBAN	1,111,887	18,000	1,129,887	3,500	2,900	6,400	1,136,287	324,570	60,000	384,570	1,520,857
NUMBER OF MOTORIZED VEHICLES REGISTERED	121,723,650	5,724,602	127,448,252	106,821	381,980	528,801	127,977,053	32,232,241	1,405,000	33,637,241	161,614,294
AVERAGE MILES TRAVEL PER VEHICLE	9,135	3,144	8,865	32,765	7,592	12,103	8,879	10,070	42,705	11,433	9,410
FUEL CONSUMED (THOUSAND GALLONS)	73,374,754	360,000	73,734,754	696,000	379,600	1,075,600	74,810,354	29,240,500	10,909,000	40,149,500	114,959,854
AVERAGE FUEL CONSUMPTION PER VEHICLE (GALLONS)	603	63	579	6,516	994	2,034	585	907	7,764	1,194	711
AVERAGE MILES TRAVELED PER GALLON OF FUEL CONSUMED	15.15	50.00	15.32	5.03	7.64	5.95	15.19	11.10	5.50	9.58	13.23

1/ THE 50 STATES AND THE DISTRICT OF COLUMBIA REPORT TRAVEL BY HIGHWAY CATEGORY, NUMBER OF MOTORIZED VEHICLES REGISTERED BY VEHICLE TYPE, AND TOTAL FUEL CONSUMED. THE TRAVEL AND FUEL DATA BY VEHICLE TYPE AS WELL AS RELATED DATA ARE CALCULATED BY THE FEDERAL HIGHWAY ADMINISTRATION.
 2/ SEPARATE ESTIMATES OF PASSENGER CAR AND MOTORCYCLE TRAVEL ARE NOT AVAILABLE BY HIGHWAY CATEGORY.
 3/ HIGHWAY CATEGORIES ARE BASED ON FUNCTIONAL CLASSIFICATION IN ACCORDANCE WITH 23 U.S.C. 103 (B)(2), (C)(2), (D)(2) ESTABLISHED FOR 1976 AND DIFFER FROM EARLIER YEARS.
 4/ URBAN CONSISTS OF TRAVEL ON ALL ROADS AND STREETS IN URBAN PLACES OF 5,000 OR GREATER POPULATION.

VEHICLE MILES OF TRAVEL -- 1980¹

BY FUNCTIONAL CLASS OF HIGHWAY

(FIGURES ROUNDED TO NEAREST MILLION ANNUAL VEHICLE MILES OF TRAVEL)

SS80-13 (TABLE VM-2)
SEPTEMBER 1981

STATE	RURAL								URBAN						TOTAL	STATE
	PRINCIPAL ARTERIAL		MINOR ARTERIAL	COLLECTOR				PRINCIPAL ARTERIAL		MINOR ARTERIAL	COLLECTOR	LOCAL	SUBTOTAL			
	INTERSTATE	OTHER		MAJOR	MINOR	LOCAL	SUBTOTAL	FREQUENCY & EXPRESSWAY								
								INTERSTATE	OTHER							
ALABAMA	2,407	3,316	2,789	3,334	872	2,805	15,523	1,737	-	4,557	3,309	1,358	2,543	13,504	29,027	ALABAMA
ALASKA 2/	-	315	268	233	45	694	1,556	-	-	304	116	41	645	1,109	2,665	ALASKA 2/
ARIZONA 2/	3,127	1,583	1,426	2,729	628	494	9,989	1,251	23	2,588	2,901	1,494	570	8,827	18,816	ARIZONA 2/
ARKANSAS	1,974	2,400	2,287	2,524	400	1,196	10,781	914	341	1,873	1,060	496	767	5,451	16,232	ARKANSAS
CALIFORNIA	9,842	10,191	6,508	9,542	3,301	5,236	43,620	27,176	25,542	28,433	17,130	6,995	6,994	112,270	155,890	CALIFORNIA
COLORADO 2/	2,737	2,425	1,612	1,661	582	986	10,003	2,016	797	3,294	2,468	1,026	2,807	12,408	22,411	COLORADO 2/
CONNECTICUT	808	972	501	1,072	545	904	5,203	4,417	1,680	2,935	2,339	1,622	1,213	14,206	19,409	CONNECTICUT
DELAWARE	149	692	360	412	57	489	2,149	488	33	751	294	207	310	2,083	4,232	DELAWARE
DIST. OF COL. 2/	-	-	-	-	-	-	-	-	-	-	-	-	-	-	-	DIST. OF COL. 2/
FLORIDA 2/	4,581	9,070	4,917	3,074	1,937	4,737	27,316	5,721	2,174	11,468	10,560	8,102	13,661	51,686	79,002	FLORIDA 2/
GEORGIA	6,189	2,792	6,391	4,406	1,417	3,037	24,232	4,613	792	5,759	3,710	2,432	1,650	18,956	43,188	GEORGIA
HAWAII 2/	152	254	757	333	152	552	2,200	698	656	352	569	330	780	3,385	5,585	HAWAII 2/
IDAHO 2/	1,173	1,168	392	1,205	117	779	4,834	228	27	600	451	406	397	2,109	6,943	IDAHO 2/
ILLINOIS	4,960	448	8,453	4,852	439	2,763	21,922	8,584	720	10,797	11,781	5,739	5,543	43,164	65,086	ILLINOIS
INDIANA 2/	5,058	3,088	4,268	4,850	1,524	1,707	20,505	3,975	705	5,299	2,787	1,157	2,682	16,605	37,110	INDIANA 2/
IOWA 2/	2,125	3,209	2,653	2,218	656	1,306	12,377	784	-	1,922	2,295	625	968	6,594	18,971	IOWA 2/
KANSAS	1,646	3,003	1,793	2,172	270	1,237	10,121	1,122	391	1,978	1,824	579	1,275	7,169	17,290	KANSAS
KENTUCKY	3,537	2,720	1,809	3,802	1,626	1,807	15,301	2,153	311	2,288	2,797	1,092	1,291	9,932	25,233	KENTUCKY
LOUISIANA 2/	2,744	2,201	2,399	4,606	1,093	1,442	14,485	1,964	17	3,851	2,333	811	956	9,932	24,417	LOUISIANA 2/
MAINE	547	1,147	1,000	1,451	480	630	5,255	109	98	899	565	277	262	2,210	7,465	MAINE
MARYLAND	2,132	2,224	2,880	1,967	840	1,112	11,215	4,649	1,516	5,605	2,719	1,572	1,309	17,370	28,585	MARYLAND
MASSACHUSETTS 2/	1,362	1,081	1,511	1,702	475	492	6,223	6,298	3,239	8,783	5,165	2,507	2,785	28,767	35,390	MASSACHUSETTS 2/
MICHIGAN	3,776	4,751	3,335	8,052	1,404	2,353	23,672	5,922	2,396	12,914	8,068	5,642	3,445	38,387	62,059	MICHIGAN
MINNESOTA	2,063	3,922	2,877	2,895	858	2,085	14,710	2,860	1,188	1,857	3,955	1,886	2,059	13,805	28,515	MINNESOTA
MISSISSIPPI	1,865	2,219	2,058	2,999	244	1,081	11,276	576	257	1,646	995	550	1,214	5,238	16,514	MISSISSIPPI
MISSOURI	2,515	3,315	4,750	4,075	363	2,567	17,045	4,750	1,568	4,120	3,429	1,584	1,565	17,016	34,061	MISSOURI
MONTANA	1,318	1,154	875	1,492	132	569	4,541	96	-	492	328	148	1,018	2,082	6,623	MONTANA
NEBRASKA	1,342	1,903	1,624	1,006	318	1,142	7,335	449	30	1,911	985	335	610	3,920	11,255	NEBRASKA
NEVADA	931	679	381	846	140	251	3,288	325	106	982	811	249	346	2,819	6,107	NEVADA
NEW HAMPSHIRE 2/	727	713	1,108	955	391	440	4,334	350	177	673	496	257	140	2,093	6,427	NEW HAMPSHIRE 2/
NEW JERSEY 2/	1,069	2,136	2,460	3,170	839	841	10,515	4,154	4,456	9,834	9,155	3,206	8,944	39,749	50,264	NEW JERSEY 2/
NEW MEXICO	2,193	1,038	1,318	1,116	201	814	6,735	591	-	1,852	705	477	948	4,573	11,308	NEW MEXICO
NEW YORK	4,485	4,684	6,690	3,355	3,026	3,024	25,264	7,011	16,544	10,946	9,137	2,081	6,539	52,358	77,622	NEW YORK
NORTH CAROLINA	3,521	4,387	2,578	8,232	2,412	2,836	24,166	1,596	1,534	6,213	3,562	854	3,321	17,180	41,346	NORTH CAROLINA
NORTH DAKOTA	705	805	946	756	180	684	4,071	115	-	448	284	161	205	1,213	5,284	NORTH DAKOTA
OHIO	6,635	3,597	4,574	7,170	2,268	6,331	30,636	10,860	2,586	8,853	7,181	5,176	6,688	41,364	72,000	OHIO
OKLAHOMA 2/	2,876	2,800	2,936	4,490	123	1,555	14,780	2,055	1,155	1,639	3,964	1,064	2,753	12,630	27,410	OKLAHOMA 2/
OREGON	2,495	2,679	1,830	2,148	359	2,666	12,177	1,317	488	1,365	1,475	851	5,911	19,088	19,088	OREGON
PENNSYLVANIA	6,073	6,160	8,338	5,080	2,394	5,525	33,570	4,257	3,299	13,439	7,370	2,638	5,951	37,954	71,524	PENNSYLVANIA
RHODE ISLAND	150	235	273	154	100	275	1,187	863	295	600	1,242	366	871	4,237	5,424	RHODE ISLAND
SOUTH CAROLINA	2,895	3,053	3,877	4,077	449	1,571	15,928	923	26	2,213	2,584	544	501	6,791	22,719	SOUTH CAROLINA
SOUTH DAKOTA 2/	1,153	1,305	855	964	198	451	4,980	130	20	515	118	150	121	1,215	6,195	SOUTH DAKOTA 2/
TENNESSEE	5,048	1,646	4,617	3,349	861	1,527	17,248	3,070	212	8,150	1,965	1,263	3,687	15,257	32,505	TENNESSEE
TEXAS 3/	8,784	12,993	5,307	11,544	1,647	4,026	44,301	15,372	6,917	15,445	11,898	5,307	11,181	66,080	110,381	TEXAS 3/
UTAH 2/	1,430	993	685	686	102	443	4,341	1,299	78	1,128	1,371	818	1,810	6,504	10,845	UTAH 2/
VERMONT	657	255	728	810	195	335	2,981	43	19	185	131	194	147	719	3,700	VERMONT
VIRGINIA	4,272	4,086	4,276	4,524	359	2,291	19,808	3,695	1,316	4,846	4,963	1,431	2,473	18,724	38,532	VIRGINIA
WASHINGTON 2/	2,574	2,903	2,031	2,404	704	660	11,276	4,921	1,506	4,471	2,128	1,719	2,901	17,646	28,922	WASHINGTON 2/
WEST VIRGINIA 2/	1,300	943	1,622	2,577	314	891	7,647	629	246	776	757	459	232	3,059	10,746	WEST VIRGINIA 2/
WISCONSIN	2,709	4,834	3,480	2,816	1,187	1,677	16,703	1,729	1,257	5,088	3,623	1,407	1,425	14,530	31,233	WISCONSIN
WYOMING	1,410	654	772	412	535	218	4,001	144	108	242	226	183	104	1,007	5,008	WYOMING
TOTAL	134,513	134,193	131,852	149,621	39,772	83,775	673,726	159,347	87,182	225,688	171,127	81,722	122,065	847,131	1,520,857	TOTAL
AMERICAN SAMOA	-	-	-	59	-	7	66	-	-	-	-	-	-	66	66	AMERICAN SAMOA
GUAM	-	-	-	69	-	30	30	-	-	-	343	-	109	452	527	GUAM
NORTHERN MARIANAS 2/	-	-	-	-	-	-	-	-	-	-	-	-	-	-	-	NORTHERN MARIANAS 2/
PUERTO RICO	-	1,334	557	782	454	306	3,433	-	1,146	1,435	886	836	899	5,202	8,635	PUERTO RICO
VIRGIN ISLANDS	-	-	-	44	-	112	156	-	-	-	-	65	73	138	294	VIRGIN ISLANDS
GRAND TOTAL	134,513	135,527	132,409	150,575	40,226	84,236	677,486	159,347	88,328	227,123	172,356	82,623	123,146	852,923	1,530,409	GRAND TOTAL

1/ DATA PRESENTED IN THIS TABLE SHOULD BE REGARDED AS PRELIMINARY; A NEW TABLE WILL BE ISSUED LATER.

2/ STATE HIGHWAY AGENCY ESTIMATE SUBJECT TO REVISION PENDING FURTHER FEDERAL HIGHWAY

ADMINISTRATION REVIEW.

3/ FEDERAL HIGHWAY ADMINISTRATION ESTIMATES WERE MADE FOR THE VARIOUS HIGHWAY CLASSES.

1980 RELATIONSHIPS - POPULATION, DRIVERS, VEHICLES, FUEL, AND TRAVEL

TABLE SS80-14
SEPTEMBER 1981

STATE	RESIDENT POPULATION (1,000)	LICENSED DRIVERS PER 1,000 RESIDENT POPULATION	REGISTERED MOTOR VEHICLES PER 1,000 RESIDENT POPULATION	LICENSED DRIVERS PER REGISTERED MOTOR VEHICLE	PERSONS PER REGISTERED MOTOR VEHICLE	GALLONS OF FUEL PER VEHICLE	MILES PER GALLON	ANNUAL MILES PER VEHICLE	VEHICLE MILES PER CAPITA	VEHICLE MILES PER LICENSED DRIVER	STATE
ALABAMA	3,890	584	755	0.77	1.32	751	13.15	9,879	7,462	12,779	ALABAMA
ALASKA	401	551	635	0.87	1.57	711	14.69	10,451	6,646	12,059	ALASKA
ARIZONA	2,718	711	705	1.01	1.42	788	12.45	9,817	6,923	9,734	ARIZONA
ARKANSAS	2,286	642	688	0.93	1.45	852	12.10	10,314	7,101	11,052	ARKANSAS
CALIFORNIA	23,669	662	713	0.93	1.40	705	13.10	9,239	6,586	9,949	CALIFORNIA
COLORADO	2,889	709	811	0.87	1.23	672	14.23	9,568	7,757	10,941	COLORADO
CONNECTICUT	3,108	700	691	1.01	1.45	646	14.00	9,038	6,245	8,926	CONNECTICUT
DELAWARE	595	702	667	1.05	1.50	798	13.35	10,656	7,113	10,137	DELAWARE
DIST. OF COL.	638	539	419	1.28	2.39	685	17.97	12,307	5,161	9,572	DIST. OF COL.
FLORIDA	9,740	746	782	0.95	1.28	672	15.44	10,377	8,111	10,870	FLORIDA
GEORGIA	5,464	627	699	0.90	1.43	849	13.32	11,310	7,904	12,615	GEORGIA
HAWAII	965	561	590	0.95	1.69	569	17.24	9,802	5,788	10,313	HAWAII
IDAHO	944	668	884	0.76	1.13	596	13.96	8,324	7,355	11,003	IDAHO
ILLINOIS	11,419	613	655	0.94	1.53	682	12.77	8,705	5,700	9,295	ILLINOIS
INDIANA	5,490	661	697	0.95	1.43	814	11.91	9,700	6,760	10,219	INDIANA
IOWA	2,913	723	800	0.90	1.25	712	11.43	8,144	6,513	9,005	IOWA
KANSAS	2,363	709	849	0.83	1.18	718	11.99	8,615	7,317	10,320	KANSAS
KENTUCKY	3,661	561	708	0.79	1.41	751	12.96	9,732	6,892	12,277	KENTUCKY
LOUISIANA	4,204	537	661	0.81	1.51	828	10.60	8,785	5,808	10,807	LOUISIANA
MAINE	1,125	649	643	1.01	1.56	768	13.43	10,316	6,636	10,228	MAINE
MARYLAND	4,216	646	665	0.97	1.50	730	13.97	10,198	6,780	10,503	MARYLAND
MASSACHUSETTS	5,737	635	654	0.97	1.53	636	14.85	9,439	6,169	9,722	MASSACHUSETTS
MICHIGAN	9,258	691	701	0.97	1.43	677	14.12	9,565	6,703	9,697	MICHIGAN
MINNESOTA	4,077	573	758	0.76	1.32	698	13.21	9,225	6,994	12,207	MINNESOTA
MISSISSIPPI	2,521	630	625	1.01	1.60	857	12.22	10,473	6,551	10,406	MISSISSIPPI
MISSOURI	4,917	660	665	0.99	1.50	855	12.19	10,412	6,927	10,497	MISSOURI
MONTANA	787	761	863	0.88	1.16	758	12.86	9,746	8,416	11,057	MONTANA
NEBRASKA	1,570	696	799	0.87	1.25	716	12.53	8,975	7,169	10,295	NEBRASKA
NEVADA	799	783	819	0.95	1.22	839	11.11	9,328	7,643	9,761	NEVADA
NEW HAMPSHIRE	921	708	765	0.93	1.31	605	15.09	9,126	6,978	9,851	NEW HAMPSHIRE
NEW JERSEY	7,364	669	647	1.04	1.55	723	14.60	10,557	6,826	10,200	NEW JERSEY
NEW MEXICO	1,300	657	821	0.80	1.22	832	12.73	10,591	8,698	13,233	NEW MEXICO
NEW YORK	17,557	526	513	1.15	1.95	711	13.64	9,701	4,421	8,401	NEW YORK
NORTH CAROLINA	5,874	543	772	0.83	1.30	699	13.06	9,123	7,039	10,947	NORTH CAROLINA
NORTH DAKOTA	653	641	960	0.67	1.04	644	13.09	8,428	8,092	12,618	NORTH DAKOTA
OHIO	10,797	651	718	0.90	1.39	698	13.26	9,265	6,669	10,240	OHIO
OKLAHOMA	3,025	650	887	1.10	1.13	737	13.86	10,216	9,061	13,948	OKLAHOMA
OREGON	2,633	756	790	0.96	1.27	728	12.60	9,174	7,250	9,589	OREGON
PENNSYLVANIA	11,867	595	584	1.02	1.71	768	13.45	10,327	6,027	10,136	PENNSYLVANIA
RHODE ISLAND	947	619	658	0.94	1.52	612	14.23	8,707	5,728	9,246	RHODE ISLAND
SOUTH CAROLINA	3,119	626	640	0.98	1.56	869	13.09	11,382	7,284	11,634	SOUTH CAROLINA
SOUTH DAKOTA	690	697	871	0.80	1.15	706	14.60	10,304	8,978	12,885	SOUTH DAKOTA
TENNESSEE	4,591	612	713	0.86	1.40	830	12.35	10,242	7,298	11,923	TENNESSEE
TEXAS	14,228	653	736	0.87	1.36	842	12.51	10,538	7,758	11,884	TEXAS
UTAH	1,451	578	679	0.85	1.47	773	14.13	10,927	7,423	12,839	UTAH
VERMONT	512	671	678	0.99	1.47	750	14.21	10,653	7,227	10,762	VERMONT
VIRGINIA	5,346	647	678	0.95	1.47	800	13.63	10,625	7,208	11,134	VIRGINIA
WASHINGTON	4,130	645	781	0.83	1.28	631	14.21	8,967	7,003	10,862	WASHINGTON
WEST VIRGINIA	1,950	773	677	1.14	1.48	722	11.27	8,141	5,511	7,134	WEST VIRGINIA
WISCONSIN	4,705	634	625	1.01	1.60	800	13.27	10,620	6,638	10,473	WISCONSIN
WYOMING	471	735	992	0.74	1.01	939	11.41	10,717	10,633	14,464	WYOMING
TOTAL	226,505	641	688	0.93	1.45	737	13.23	9,756	6,710	10,461	TOTAL

STATE EXPENDITURES PER MILE FOR CAPITAL OUTLAY ON ROADS AND STREETS 1980 EXCLUDING TOLL FACILITIES (IN THOUSANDS OF DOLLARS)

FIGURE 10

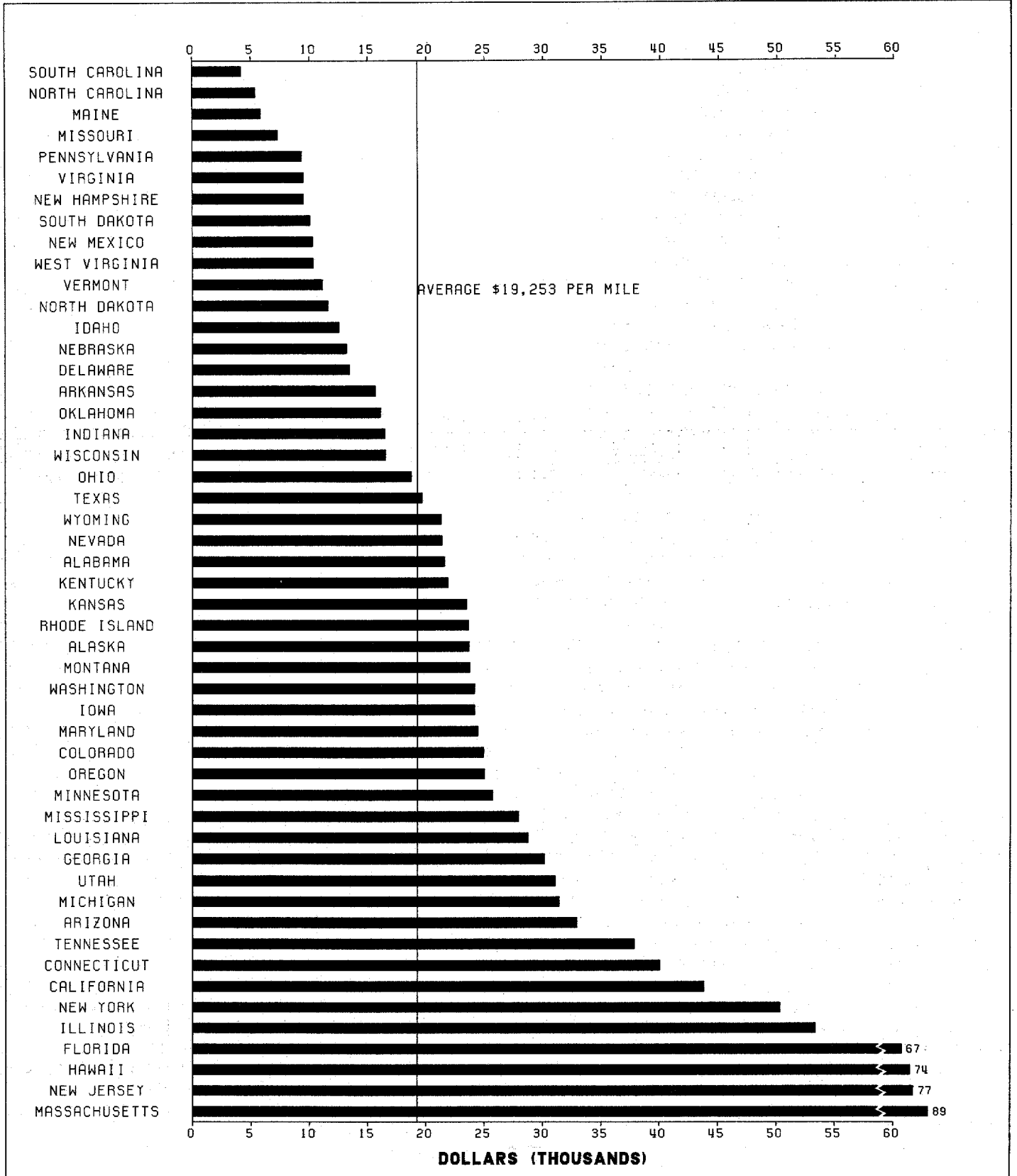

STATE EXPENDITURES PER MILE FOR MAINTENANCE ON ROADS AND STREETS 1980 EXCLUDING TOLL FACILITIES (IN THOUSANDS OF DOLLARS)

FIGURE 11

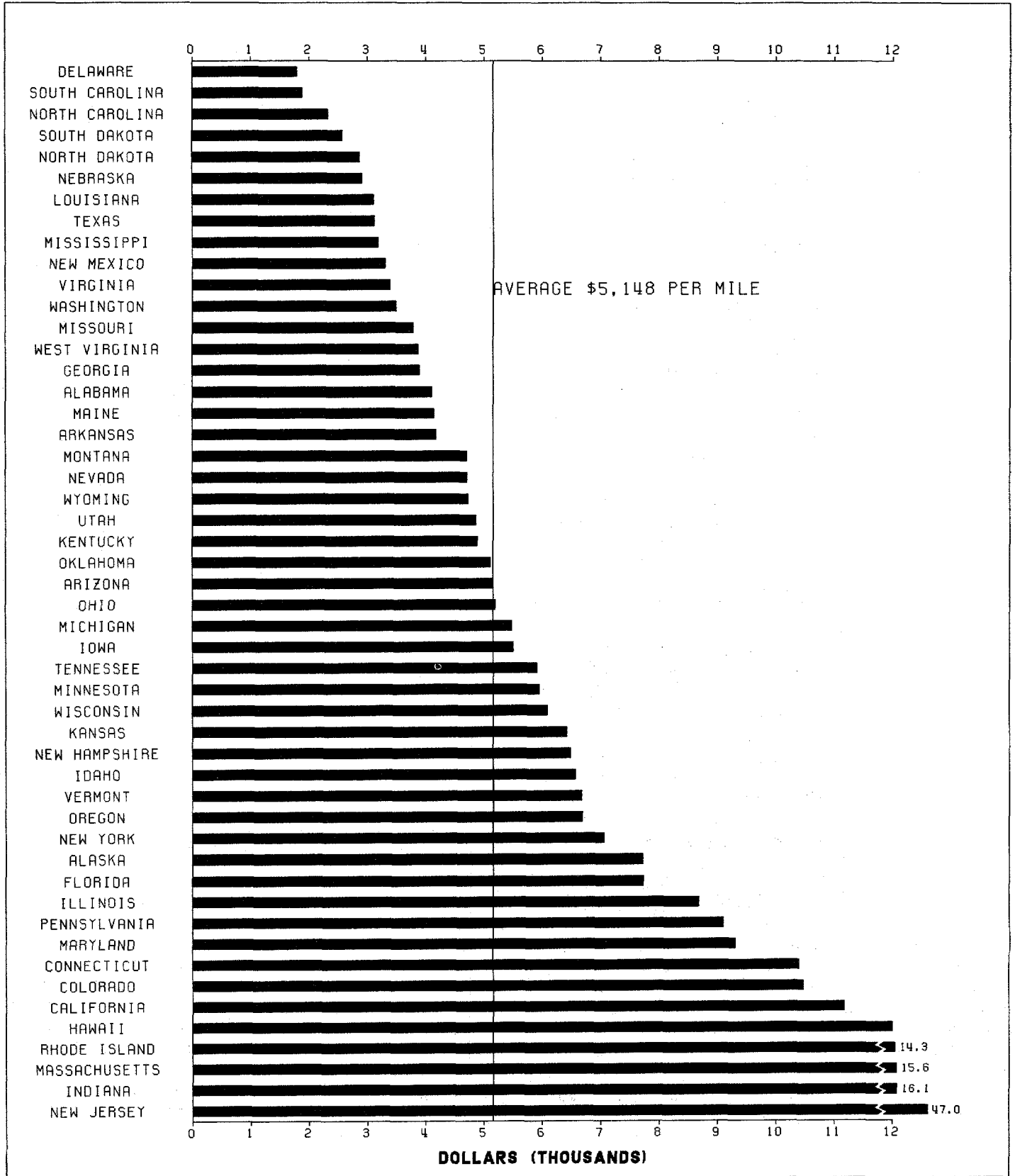

**STATE EXPENDITURES PER VEHICLE MILE OF TRAVEL
FOR CAPITAL OUTLAY ON ROADS AND STREETS
1980
EXCLUDING TOLL FACILITIES
(IN DOLLARS PER 1,000 VEHICLE MILES)**

FIGURE 12

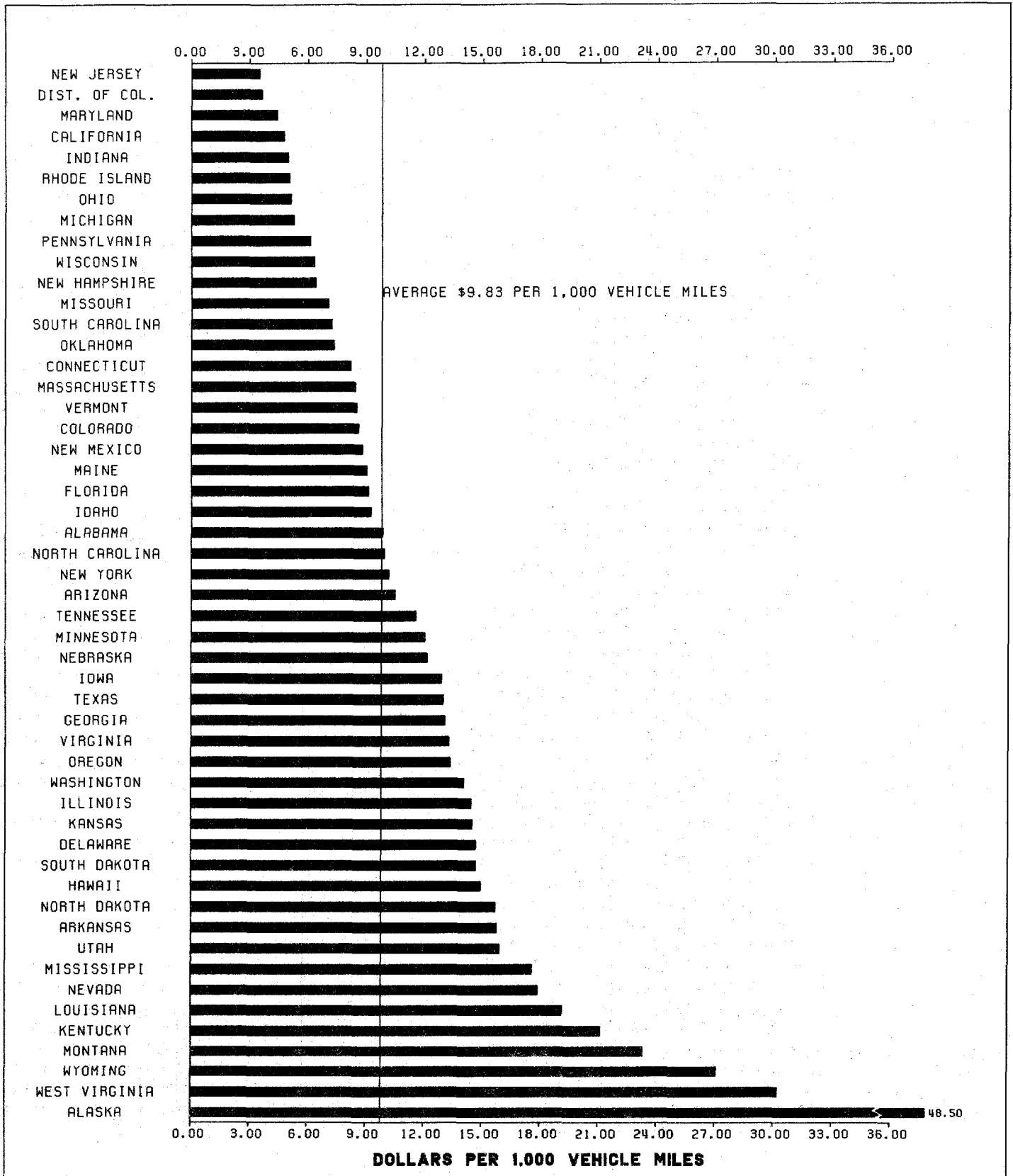

STATE EXPENDITURES PER VEHICLE MILE OF TRAVEL FOR MAINTENANCE ON ROADS AND STREETS 1980 EXCLUDING TOLL FACILITIES (IN DOLLARS PER 1,000 VEHICLE MILES)

FIGURE 13

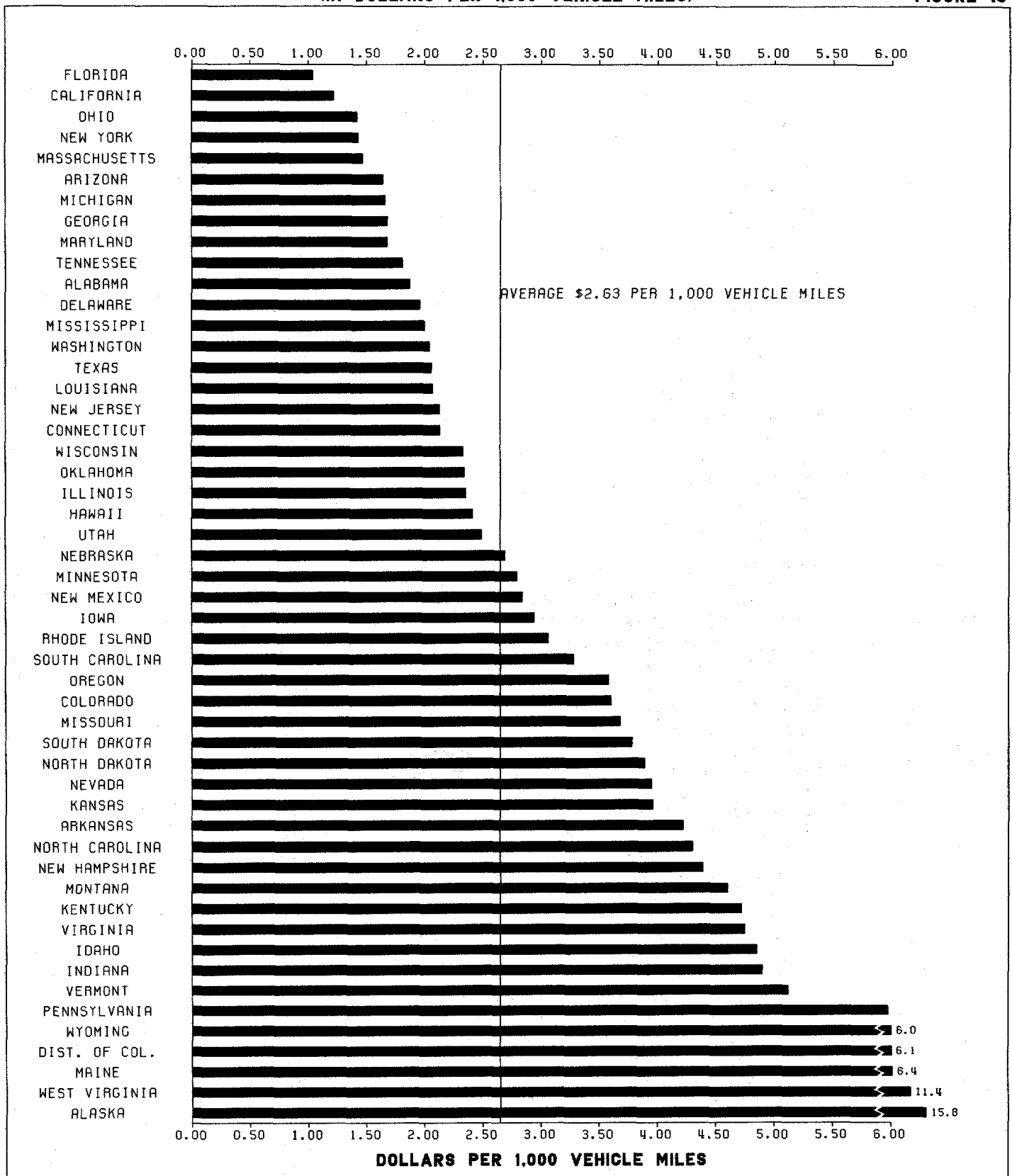

STATE EXPENDITURES PER REGISTERED VEHICLE FOR CAPITAL OUTLAY AND MAINTENANCE ON ROADS AND STREETS 1980 EXCLUDING TOLL FACILITIES (IN DOLLARS)

FIGURE 14

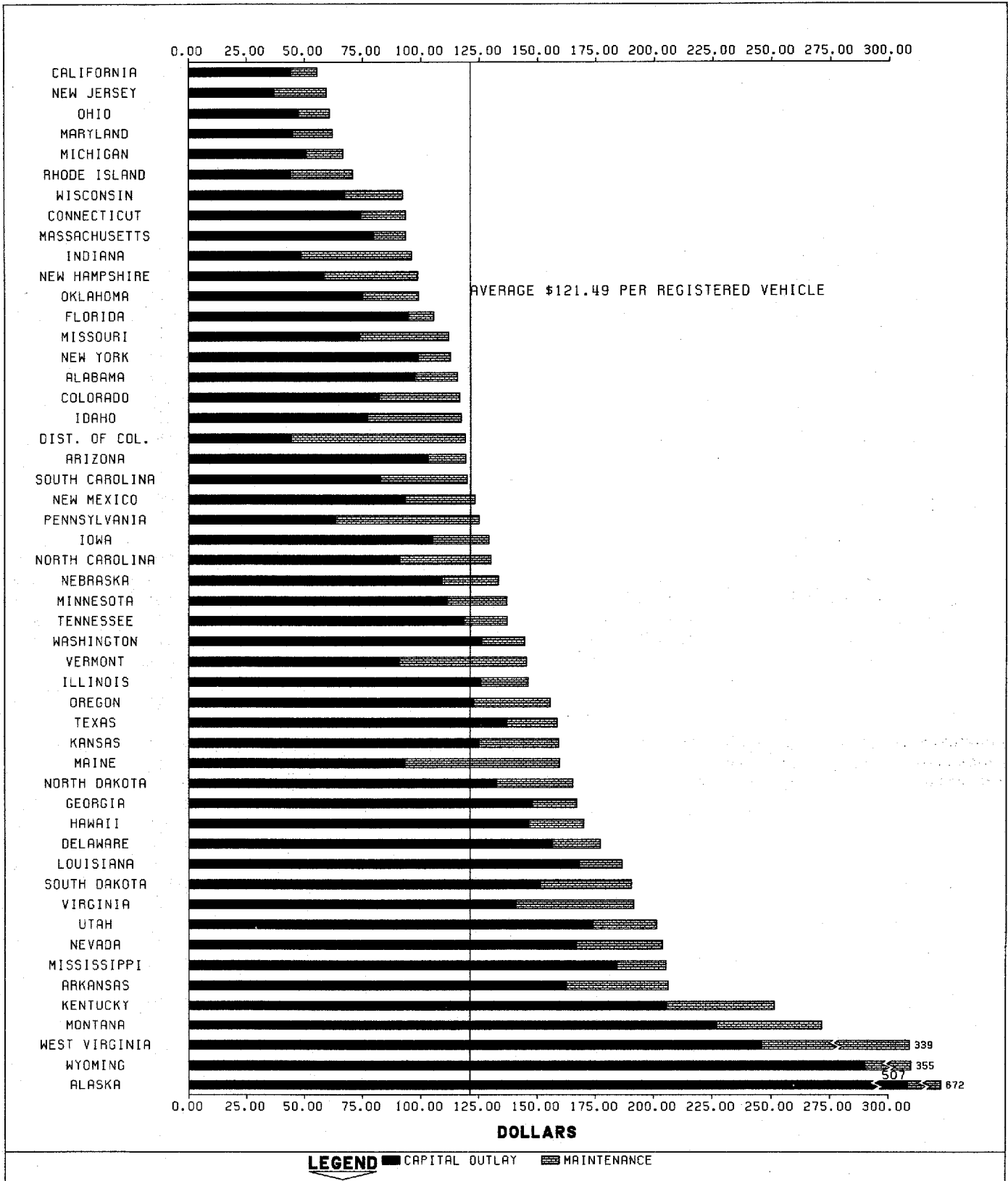

FATALITY RATES FEDERAL-AID AND NON-FEDERAL-AID HIGHWAYS 1968 - 1980

FIGURE 15

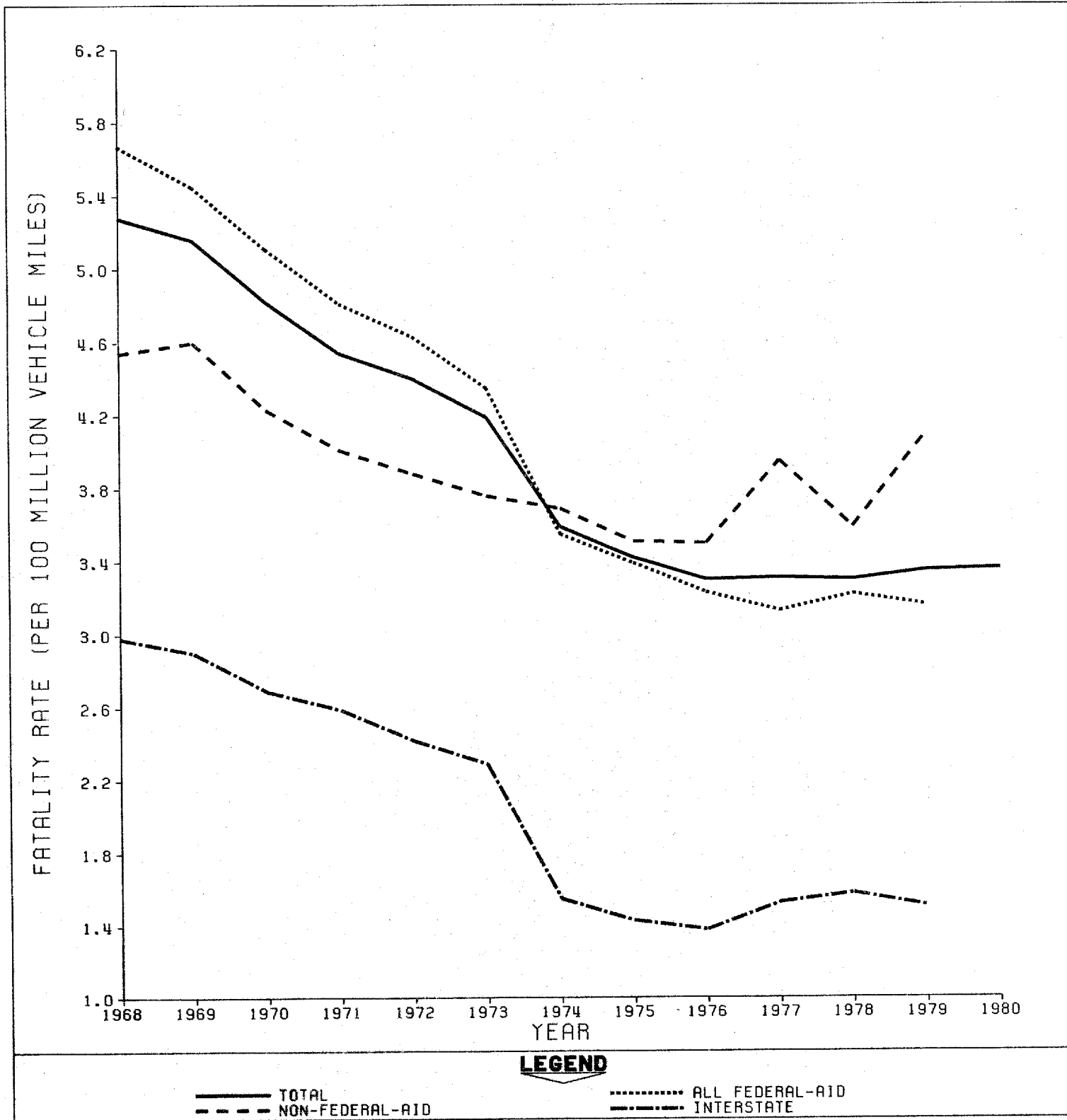

SOURCE: FATAL AND INJURY ACCIDENT RATES ON FEDERAL-AID AND OTHER HIGHWAY SYSTEMS, 1968-1979 REPORTS, U.S. DOT, FEDERAL HIGHWAY ADMINISTRATION. THE 1980 TOTAL WAS ESTIMATED BY FHWA.

NOTE: BECAUSE OF CHANGES IN HIGHWAY SYSTEM DEFINITIONS EFFECTIVE JULY 1, 1976, NO DIRECT COMPARISONS CAN BE MADE BETWEEN 1976-80 DATA AND THAT OF EARLIER YEARS FOR ALL FEDERAL-AID HIGHWAYS AND NON-FEDERAL-AID HIGHWAYS.



	TABLE OF CONTENTS	PAGE
INTRODUCTION	Selected Highway Statistics and Charts	2
MOTOR FUEL	Total Motor Fuel Use in the United States	3
	Motor Fuel Use	4
	Motor Fuel Receipts	5
MOTOR VEHICLE	Total Motor Vehicle Registrations	6
	Motor Vehicle Registrations	7
	Motor Vehicle and Motor Carrier Revenues	8
DRIVER LICENSES	Licensed Drivers, by Sex	9
	Driver Licenses in Force	10
	Licensed Drivers, by Age	11
FEDERAL TAXES	Net Revenue to the Highway Trust Fund	12
	Federal Highway Trust Fund	13
	Apportionment of Federal-Aid Highway Funds	14
HIGHWAY FINANCE	Total Receipts for Highways, by Government Units	15
	Total Disbursements for Highways, by Function	15
	Total Receipts and Disbursements for Highways	16
	State Receipts and Disbursements for Highways	16
	Total Highway User Revenue	17
	Disposition of Receipts from State Imposts	18
	State Highway Capital Outlay and Maintenance	19
ROADWAY	Total Road and Street Mileage, by Surface Type	20
	Existing Road and Street Mileage, by Functional Class	21
VEHICLE MILES	Vehicle - Miles of Travel by Category	22
	Vehicle Miles of Travel by Functional Class	23
MICELLANEOUS	1980 Relationships - Population, Drivers, Vehicles,	24
	State Expenditures per Mile for Capital Outlay	25
	State Expenditures per Mile for Maintenance	26
	State Expenditures per Vehicle Mile for Capital Outlay	27
	State Expenditures per Vehicle Mile for Maintenance	28
	State Expenditures per Registered Vehicle	29
	Fatality Rates	30

Official Business
Penalty for Private Use \$300

400 Seventh St., S.W.
Washington, D.C. 20590

U.S. Department
of Transportation
Federal Highway
Administration

FIRST CLASS

Postage and Fees Paid
Federal Highway
Administration
DOT 512

