



U.S. Department
of Transportation
Federal Highway
Administration

TRAFFIC VOLUME TRENDS

MAY 1993

**TRAVEL ON ALL ROADS AND STREETS WAS UP BY 2.9 PERCENT.
FOR MAY 1993 AS COMPARED TO MAY 1992.**

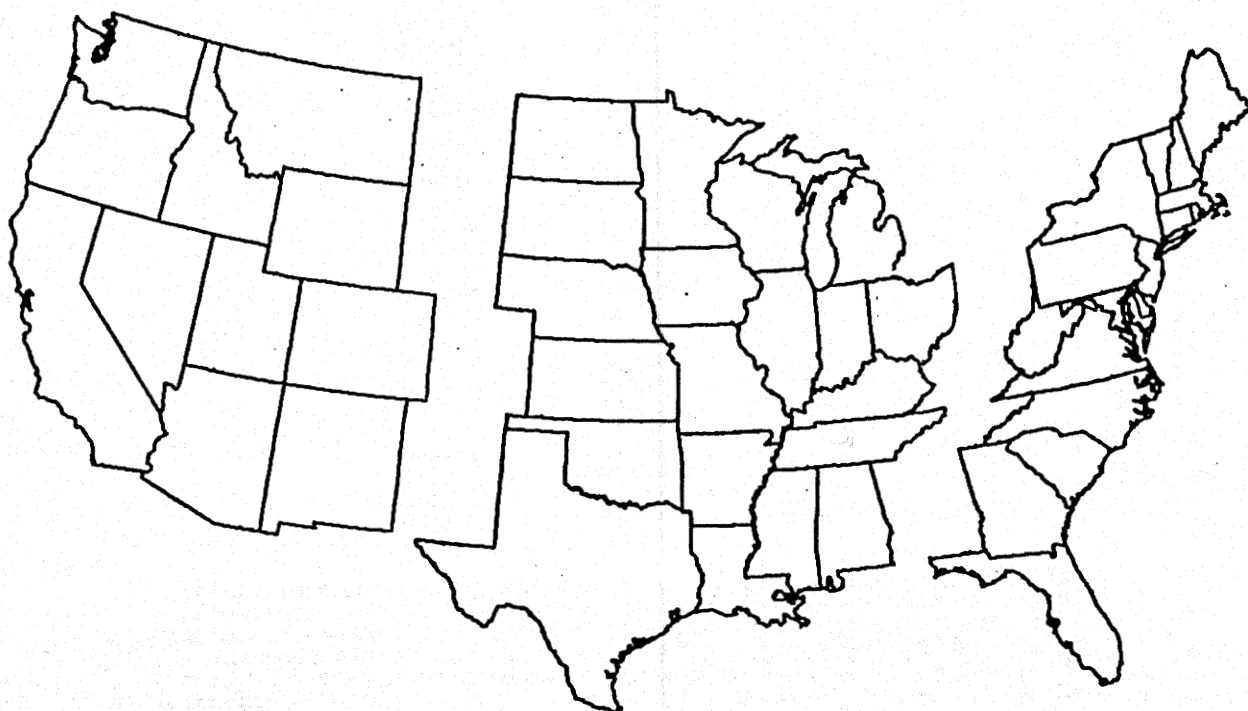

WESTERN	CENTRAL	EASTERN
ESTIMATED VEHICLE-MILES OF TRAVEL BY REGION - MAY 1993.		
42.4 BILLION	87.2 BILLION	72.2 BILLION
PERCENT CHANGE IN TRAFFIC COMPARED TO SAME MONTH LAST YEAR		
+2.3	+3.5	+2.6

NOTE:

ALL DATA FOR THIS MONTH ARE PRELIMINARY. REVISED VALUES FOR THE PREVIOUS MONTH ARE SHOWN IN TABLES 1 AND 2.

ALL VEHICLE-MILES OF TRAVEL COMPUTED WITH 1991 TABLE VM-2 AS A BASE.

COMPILED WITH DATA ON HAND AS JULY 20, 1993

TRAFFIC VOLUME TRENDS - MAY 1993

BASED ON PRELIMINARY REPORTS FROM THE STATE HIGHWAY AGENCIES, TRAVEL DURING MAY 1993 ON ALL ROADS AND STREETS IN THE NATION INCREASED BY 2.9 PERCENT AS COMPARED TO MAY 1992, RESULTING IN ESTIMATED TRAVEL FOR THE MONTH AT 202962 MILLION VEHICLE-MILES. THIS TOTAL INCLUDES 84301 MILLION VEHICLE-MILES ON RURAL ROADS AND 118661 MILLION VEHICLE-MILES ON URBAN ROADS AND STREETS.

TRAVEL FOR THE CURRENT MONTH AS WELL AS THE CUMULATIVE YEARLY TOTAL ON ALL ROADS AND STREETS IS SHOWN BELOW. SIMILAR TOTALS FOR EACH YEAR SINCE 1970 ARE ALSO INCLUDED.

TRAVEL IN MILLIONS
ALL ROADS AND STREETS

YEAR	MAY	YEAR TO DATE
1970	97972	435766
1971	103655	460189
1972	110945	497846
1973	114819	519660
1974	112167	498938
1975	116659	519507
1976	123278	555564
1977	128884	575218
1978	134427	599059
1979	132394	617343
1980	131269	605946
1981	134305	616382
1982	140283	615579
1983	143619	640438
1984	151046	669692
1985	156726	692274
1986	160459	718443
1987	167776	761064
1988	178042	803309
1989	184823	840615
1990	189247	864210
1991	191929	861783
1992	197190	893105
1993	202962	908260

"TRAFFIC VOLUME TRENDS" IS A MONTHLY REPORT BASED ON HOURLY TRAFFIC COUNT DATA. THESE DATA, COLLECTED AT APPROXIMATELY 4000 CONTINUOUS TRAFFIC COUNTING LOCATIONS NATIONWIDE, ARE USED TO DETERMINE THE PERCENT CHANGE IN TRAFFIC FOR THE CURRENT MONTH COMPARED TO THE SAME MONTH IN THE PREVIOUS YEAR. THIS PERCENT CHANGE IS APPLIED TO THE TRAVEL FOR THE SAME PERIOD IN THE PREVIOUS YEAR TO OBTAIN TRAVEL FOR THE CURRENT PERIOD.

FOR ADDITIONAL INFORMATION, FOR EXTRA COPIES, OR TO BE PUT ON THE MONTHLY MAILING LIST, CONTACT:

KENNETH H. WELTY
FEDERAL HIGHWAY ADMINISTRATION
OFFICE OF HIGHWAY INFORMATION MANAGEMENT
400 7TH STREET S.W., ROOM 3300 - HPM-30
WASHINGTON, D.C. 20590

PHONE 202-366-5055

CHANGE OF ADDRESS INFORMATION SHOULD ALSO BE SENT TO THE ABOVE ADDRESS. SEND IN THE NEW ADDRESS INFORMATION USING THE BACK COVER OF THE MOST RECENT ISSUE YOU HAVE RECEIVED.

FIGURE 1 - MOVING 12-MONTH TOTAL ON ALL HIGHWAYS

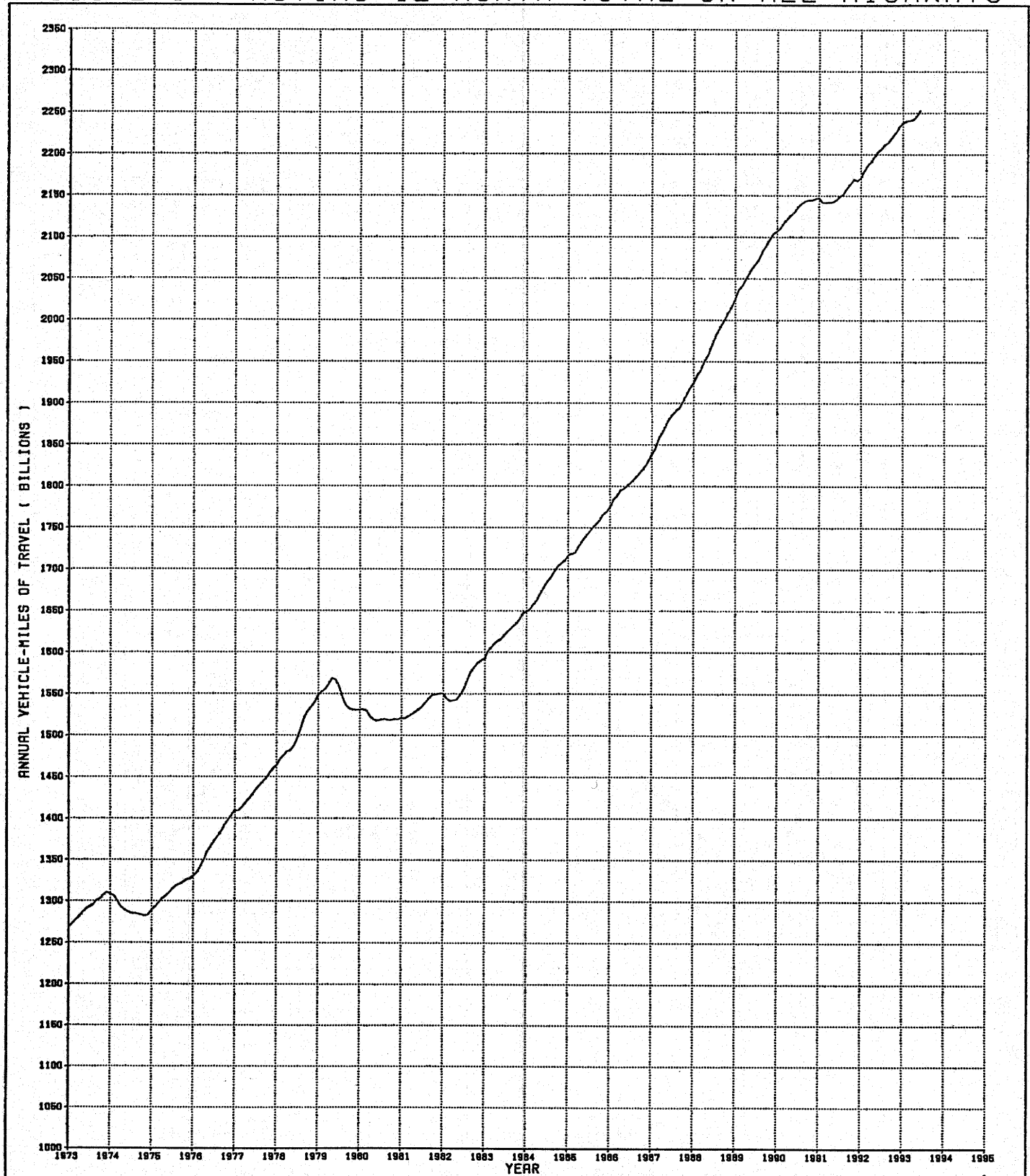
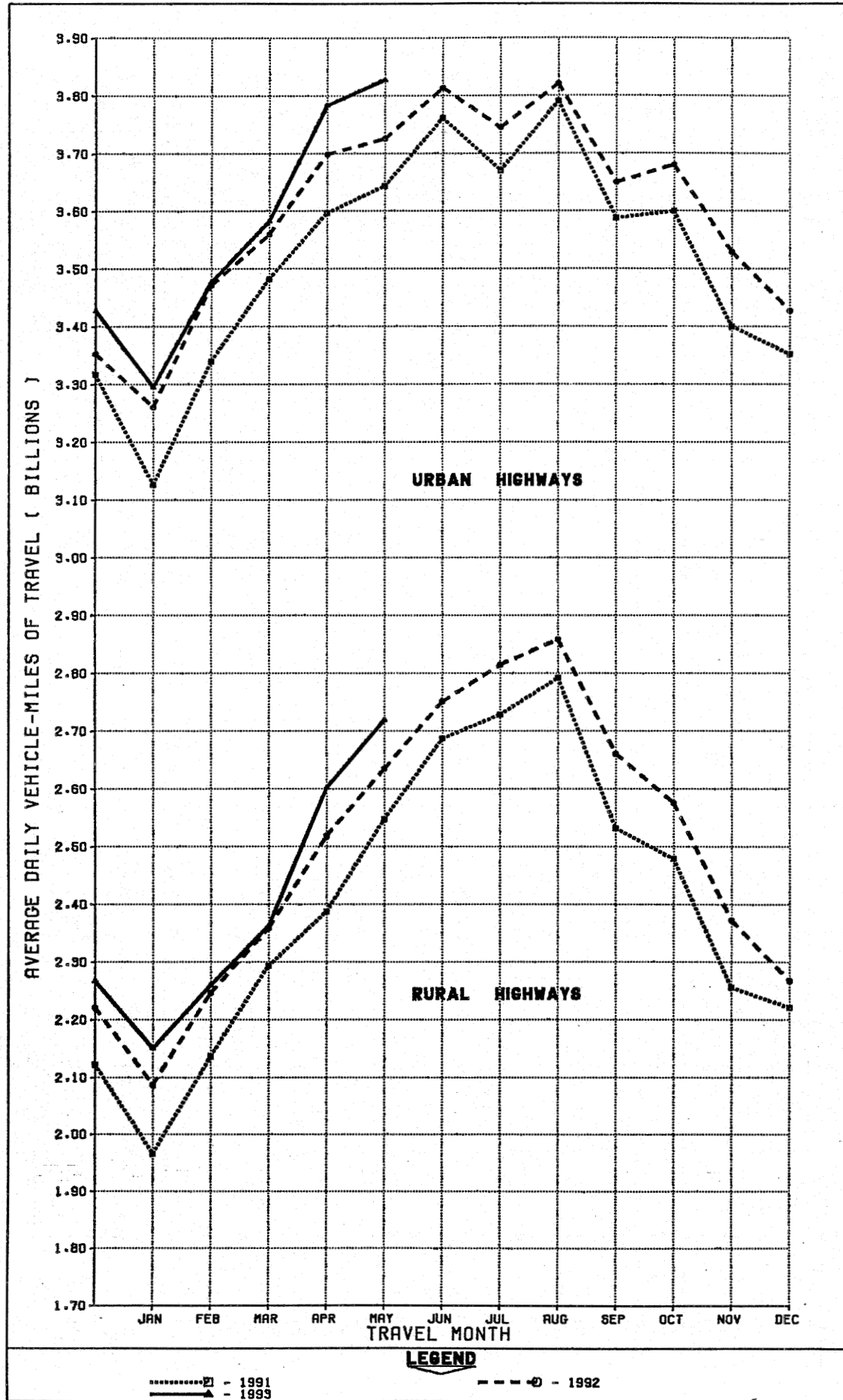

FIGURE 2 - TRAVEL ON U.S. HIGHWAYS BY MONTH



- 1991
 - 1993
 - 1992

TABLE 1.
 ESTIMATED INDIVIDUAL MONTHLY MOTOR VEHICLE TRAVEL IN THE UNITED STATES *

SYSTEM	MONTH											
	JAN	FEB	MAR	APR	MAY	JUNE	JULY	AUG	SEPT	OCT	NOV	DEC
1992 INDIVIDUAL MONTHLY VEHICLE-MILES OF TRAVEL IN BILLIONS**												
RURAL ARTERIAL	39.3	37.9	44.5	45.8	49.4	50.6	54.9	55.5	48.9	48.3	43.9	42.8
OTHER RURAL	25.4	25.0	28.7	29.8	32.2	31.9	32.4	33.1	31.0	31.5	27.3	27.5
URBAN	101.1	97.2	110.4	111.0	115.5	114.4	116.1	118.4	109.5	114.1	105.8	106.3
ALL SYSTEMS	165.8	160.1	183.5	186.5	197.2	197.0	203.4	207.1	189.3	193.9	177.0	176.5
1993 INDIVIDUAL MONTHLY VEHICLE-MILES OF TRAVEL IN BILLIONS***												
RURAL ARTERIAL	40.7	38.4	44.6	47.3	51.3							
OTHER RURAL	26.0	24.8	28.6	30.8	33.0							
URBAN	102.2	97.3	111.1	113.5	118.7							
ALL SYSTEMS	168.8	160.6	184.3	191.6	203.0							
PERCENT CHANGE IN INDIVIDUAL MONTHLY TRAVEL 1993 VS. 1992												
RURAL ARTERIAL	3.6	1.3	0.3	3.3	3.7							
OTHER RURAL	2.1	-0.6	-0.1	3.4	2.5							
URBAN	1.1	0.1	0.6	2.3	2.7							
ALL SYSTEMS	1.8	0.3	0.4	2.7	2.9							

TABLE 2.
 ESTIMATED CUMULATIVE MONTHLY MOTOR VEHICLE TRAVEL IN THE UNITED STATES *

SYSTEM	MONTH											
	JAN	FEB	MAR	APR	MAY	JUNE	JULY	AUG	SEPT	OCT	NOV	DEC
1992 CUMULATIVE MONTHLY VEHICLE-MILES OF TRAVEL IN BILLIONS**												
RURAL ARTERIAL	39.3	77.2	121.7	167.5	216.9	267.5	322.4	377.9	426.8	475.1	519.0	561.7
OTHER RURAL	25.4	50.4	79.1	108.8	141.1	173.0	205.4	238.5	269.5	301.0	328.3	355.8
URBAN	101.1	198.3	308.6	419.6	535.1	649.5	765.6	884.1	993.6	1107.7	1213.5	1319.8
ALL SYSTEMS	165.8	325.9	509.4	695.9	893.1	1090.1	1293.4	1500.5	1689.8	1883.8	2060.8	2237.3
1993 CUMULATIVE MONTHLY VEHICLE-MILES OF TRAVEL IN BILLIONS***												
RURAL ARTERIAL	40.7	79.1	123.7	171.0	222.3							
OTHER RURAL	26.0	50.8	79.4	110.2	143.3							
URBAN	102.2	199.5	310.6	424.1	542.7							
ALL SYSTEMS	168.8	329.4	513.7	705.3	908.3							
PERCENT CHANGE IN CUMULATIVE MONTHLY TRAVEL 1993 VS. 1992												
RURAL ARTERIAL	3.6	2.5	1.7	2.1	2.5							
OTHER RURAL	2.1	0.8	0.5	1.3	1.6							
URBAN	1.1	0.6	0.6	1.1	1.4							
ALL SYSTEMS	1.8	1.1	0.9	1.3	1.7							

* SYSTEM ENTRIES MAY NOT ADD TO GIVE "ALL SYSTEMS" TOTAL DUE TO ROUNDING.
 ** THESE ARE PRELIMINARY ESTIMATES WHICH WILL BE REVISED TO AGREE WITH FINAL ESTIMATES OF 1992 ANNUAL TRAVEL PROVIDED BY STATE HIGHWAY DEPARTMENTS.
 *** TO BE REVISED BASED ON 1993 FINAL TRAVEL ESTIMATES.
 FOR FURTHER INFORMATION CONTACT KENNETH WELTY, OFFICE OF HIGHWAY INFORMATION MANAGEMENT, FEDERAL HIGHWAY ADMINISTRATION, PHONE 202-366-5055.

TABLE 3.-SUMMARY BY ROAD CLASS AND BY GEOGRAPHIC AREA

CLASS OF ROAD, ALL STATES:	PRELIMINARY DATA FOR MAY			REVISED DATA FOR APRIL		
	VEHICLE-MILES (MILLIONS)		PERCENTAGE CHANGE	VEHICLE-MILES (MILLIONS)		PERCENTAGE CHANGE
	1993	1992		1993	1992	
RURAL ARTERIAL ROADS.....	51,253	49,447	3.7	47,299	45,795	3.3
OTHER RURAL ROADS.....	33,048	32,232	2.5	30,757	29,753	3.4
ALL RURAL ROADS.....	84,301	81,680	3.2	78,056	75,548	3.3
CITY STREETS.....	118,661	115,510	2.7	113,507	110,968	2.3
ALL ROADS AND STREETS.....	202,962	197,190	2.9	191,562	186,515	2.7
48 STATES (RURAL ARTERIAL):						
EASTERN REGION.....	17,049	16,442	3.7	15,921	15,426	3.2
CENTRAL REGION.....	24,545	23,615	3.9	22,841	22,008	3.8
WESTERN REGION.....	9,402	9,141	2.9	8,300	8,130	2.1
TOTAL.....	50,996	49,198	3.7	47,062	45,564	3.3

TABLE 4.-CHANGES ON RURAL ARTERIAL ROADS BY STATES

DIVISION AND STATE	MAY (PRELIMINARY)		APRIL (REVISED)		DIVISION AND STATE	MAY (PRELIMINARY)		APRIL (REVISED)	
	NUMBER OF STATIONS	PER-CENTAGE CHANGE	NUMBER OF STATIONS	PER-CENTAGE CHANGE		NUMBER OF STATIONS	PER-CENTAGE CHANGE	NUMBER OF STATIONS	PER-CENTAGE CHANGE
NEW ENGLAND:					EAST SOUTH CENTRAL:				
CONNECTICUT.....	10	4.9	11	4.1	ALABAMA.....	41	4.0	42	3.6
MAINE.....	16	3.5	16	2.4	KENTUCKY.....	16	5.5	16	5.3
MASSACHUSETTS.....	-	-	6	- 1.5	MISSISSIPPI.....	19	6.6	18	5.4
NEW HAMPSHIRE.....	51	3.6	54	2.2	TENNESSEE.....	15	5.1	15	4.1
RHODE ISLAND.....	11	3.4	10	5.7	WEST NORTH CENTRAL:				
VERMONT.....	27	3.3	26	3.1	IOWA.....	40	4.1	37	4.7
MIDDLE ATLANTIC:					KANSAS.....	63	1.0	63	0.9
NEW JERSEY.....	9	3.4	10	- 0.6	MINNESOTA.....	-	-	43	4.7
NEW YORK.....	20	3.1	20	0.1	MISSOURI.....	-	-	46	3.6
PENNSYLVANIA.....	-	-	18	2.3	NEBRASKA.....	26	3.4	26	4.8
SOUTH ATLANTIC (NORTH):					NORTH DAKOTA.....	30	0.1	32	3.7
DELAWARE.....	-	-	-	-	SOUTH DAKOTA.....	20	0.8	19	5.9
MARYLAND.....	-	-	-	-	WEST SOUTH CENTRAL:				
VIRGINIA.....	-	-	-	-	ARKANSAS.....	15	2.1	15	2.2
WEST VIRGINIA.....	-	-	-	-	LOUISIANA.....	-	-	27	2.0
SOUTH ATLANTIC (SOUTH):					OKLAHOMA.....	25	6.4	27	2.0
FLORIDA.....	-	-	-	-	TEXAS.....	89	4.8	88	3.2
GEORGIA.....	-	-	-	-	MOUNTAIN:				
NORTH CAROLINA.....	16	0.2	16	4.1	ARIZONA.....	-	-	-	-
SOUTH CAROLINA.....	-	-	-	-	COLORADO.....	31	4.9	32	4.9
EAST NORTH CENTRAL:					IDAHO.....	-	-	1	7.9
ILLINOIS.....	37	3.5	37	5.4	MONTANA.....	39	5.3	39	6.1
INDIANA.....	-	-	-	-	NEVADA.....	-	-	8	0.2
MICHIGAN.....	-	-	-	-	NEW MEXICO.....	-	4.2	-	3.7
OHIO.....	-	2.8	-	3.1	UTAH.....	-	-	34	5.6
WISCONSIN.....	51	1.6	54	4.1	WYOMING.....	37	1.6	37	0.2
ALASKA.....	21	4.0	22	3.1	PACIFIC:				
HAWAII.....	-	-	-	-	CALIFORNIA.....	12	2.2	14	1.5
					OREGON.....	69	0.5	68	1.4
					WASHINGTON.....	-	-	38	1.4

NOTE: 1-WHERE THE NUMBER OF STATIONS IS SHOWN AS A DASH AND A VALUE FOR PERCENTAGE CHANGE IS INDICATED, THE LATTER VALUE IS BASED ON A STATEWIDE ESTIMATE PROVIDED BY THE HIGHWAY AGENCY AS DETERMINED FROM EXTENSIVE TRAFFIC SAMPLING SURVEYS.

2-WHERE THE NUMBER OF STATIONS AND THE PERCENTAGE CHANGE ARE SHOWN AS DASHES, INSUFFICIENT INFORMATION WAS AVAILABLE TO DETERMINE AN ESTIMATE.

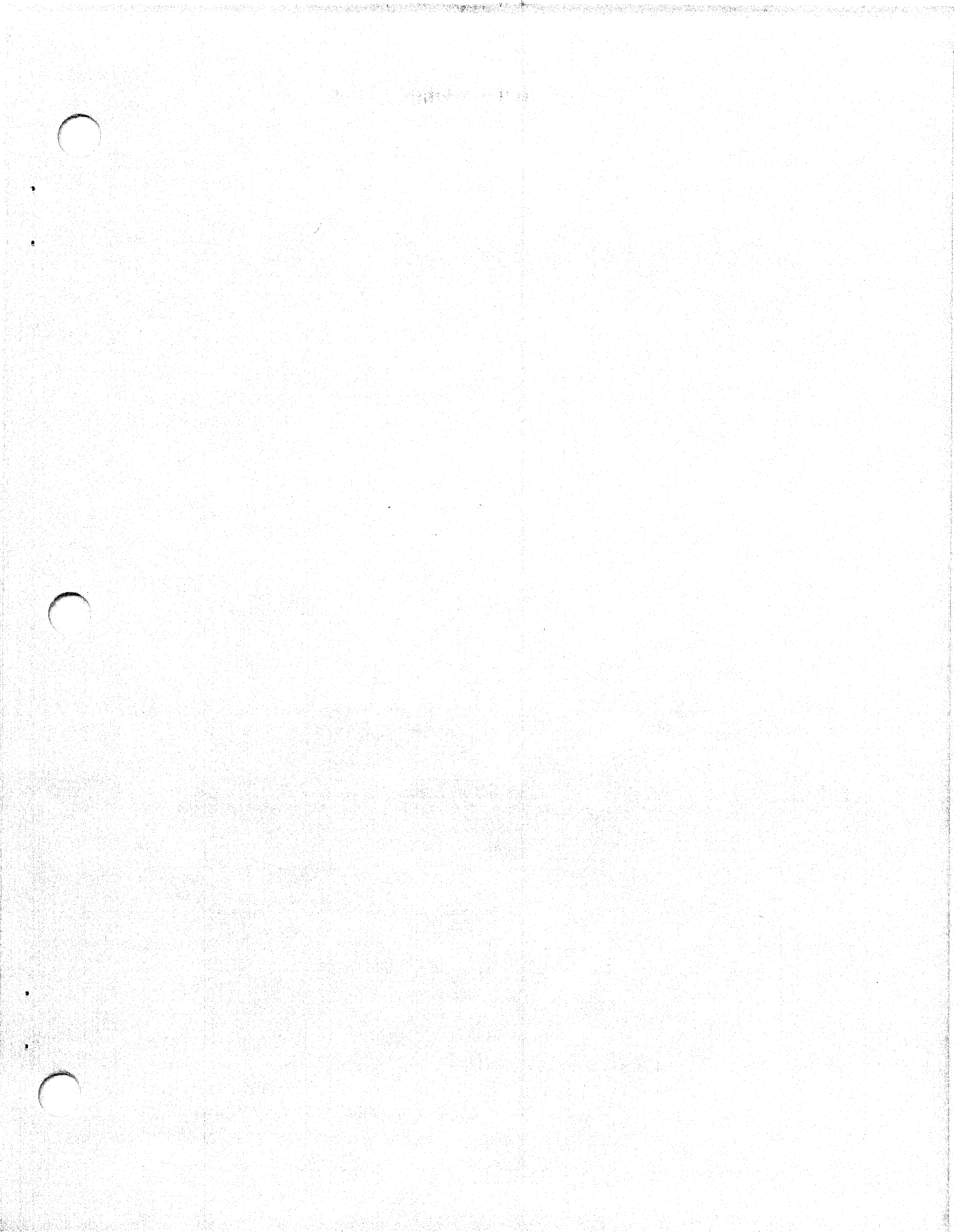

U.S. Department
of Transportation

**Federal Highway
Administration**

400 Seventh St., S.W.
Washington, D.C. 20590

Official Business
Penalty for Private Use \$300

Postage and Fees Paid
Federal Highway
Administration
DOT 512

