

**TM10-3930-626-24P\***

---

TECHNICAL MANUAL

UNIT,  
DIRECT SUPPORT AND GENERAL SUPPORT  
MAINTENANCE REPAIR PARTS AND SPECIAL TOOLS LISTS

**TRACTOR, WHEELED, WAREHOUSE  
GASOLINE, PNEUMATIC-TIRED WHEELS  
4000 POUND DRAWBAR PULL  
ARMY MODEL MHE 217  
NSN 3930-00-181-3217**

UNITED TRACTOR MODEL G40C

•SUPERSEDES TM 10-3930-626-20P DATED 27 JULY 1984 AND  
TM 10-3930-626-34P DATED 9 APRIL 1984 AND ALL CHANGES.

Approved for Public Release; Distribution is Unlimited

---

**HEADQUARTERS, DEPARTMENT OF THE ARMY**

NOVEMBER 1992



CHANGE

NO. 1

HEADQUARTERS  
DEPARTMENT OF THE ARMY  
Washington D. C., 23 August 1993

**UNIT, DIRECT SUPPORT AND GENERAL SUPPORT  
MAINTENANCE REPAIR PARTS AND  
SPECIAL TOOLS LISTS**

**TRACTOR, WHEELED, WAREHOUSE: GASOLINE,  
PNEUMATIC-TIRED WHEELS  
4000 LB DRAWBAR PULL**

ARMY MODEL MHE-217

(NSN 3930-00-181-3217)

UNITED TRACTOR MODEL G40C

Current as of 25 June 1993

TM 10-3930-626-24P dated 23 November 1992, is changed as follows:

1. Remove old pages and insert new pages.
2. New or changed material is indicated by an asterisk in the margin of the page.

Remove Pages	Insert Pages
<i>iii and iv</i>	<i>iii and iv</i>
<i>1-1 and Figure 2</i>	<i>1-1 and Figure 2</i>
<i>3-1 through Figure 9</i>	<i>3-1 through Figure 9</i>
<i>10-1 and 10-2</i>	<i>10-1 and 10-2</i>
<i>15-1 and Figure 16</i>	<i>15-1 and Figure 16</i>
<i>23-1 through Figure 27</i>	<i>23-1 through Figure 27</i>
<i>29-1 and Figure 30</i>	<i>29-1 and Figure 30</i>
<i>32-1. and Figure 33</i>	<i>32-1 and Figure 33</i>
<i>37-1 and 37-2</i>	<i>37-1 and 37-2</i>
<i>38-1 and 38-2</i>	<i>38-1 and 38-2</i>
<i>39-1 through Figure 41</i>	<i>39-1 through Figure 41</i>
<i>43-1 and Figure 44</i>	<i>43-1 and Figure 44</i>
<i>46-1 through Figure 48</i>	<i>46-1 through Figure 48</i>
<i>50-1 and Figure 51</i>	<i>50-1 and Figure 51</i>
<i>53-1 and Figure 54</i>	<i>53-1 and Figure 54</i>
<i>56-1 and 56-2</i>	<i>56-1 and 56-2</i>
<i>Kits- 1</i>	<i>Kits- 1</i>
<i>1-1 through 1-53</i>	<i>1-1 through 1-54</i>

3. File this change sheet in front of the publication for reference purposes.

Approved for public release: distribution is unlimited.

By Order of the Secretary of the Army:

GORDON R. SULLIVAN  
*General, United States Army*  
*Chief of Staff*

Official:

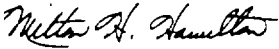
  
MILTON H. HAMILTON  
*Administrative Assistant to the*  
*Secretary of the Army*

05046

Distribution:

To be distributed in accordance with DA Form 12-25-E, Block 4799, requirements for TM10-3930-626-24P.

TECHNICAL MANUAL  
 TM10-3930-626-24P\*

HEADQUARTERS  
 DEPARTMENT OF THE ARMY  
 Washington, D. C., 23 November 1992

**UNIT,  
 DIRECT SUPPORT AND GENERAL SUPPORT  
 MAINTENANCE REPAIR PARTS AND SPECIAL TOOLS LISTS**

**TRACTOR, WHEELED, WAREHOUSE, GASOLINE,  
 PNEUMATIC-TIRED WHEELS  
 4000 POUND DRAWBAR PULL  
 ARMY MODEL MHE217  
 NSN 3930-00-181-3217**

UNITED TRACTOR MODEL G40C

**REPORTING ERRORS AND RECOMMENDING IMPROVEMENTS**

You can help improve this manual. If you find any mistakes or if you know of a way to improve the procedures, please let us know. Mail your letter, DA Form 2028 (Recommended Changes to Publications and Blank Form), or DA Form 2028-2 located in back of this manual direct to: Commander, U.S. Army Tank Automotive Command, ATTN: AMSTA-MB, Warren, MI 48397-5000. A reply will be furnished to you.

Approved for Public Release: Distribution is Unlimited.

**TABLE OF CONTENTS**

	PAGE	ILLUS FIG
SECTION I. INTRODUCTION	1	
SECTION II. REPAIR PARTS LIST	1-1	
GROUP 01 ENGINE		
0100-ENGINE ASSEMBLY.....	1-1	
ENGINE MOUNTS AND RELATED PARTS .....	1-1	1
0101-CRANKCASE, BLOCK AND CYLINDER HEAD .....	2-1	
CYLINDER HEAD.....	2-1	2

☆ This publication supersedes TM10-3930-626-20P dated 27 July 1964 and TM10-3930-626-34P dated 9 April 1984 and all changes.

TABLE OF CONTENTS

	PAGE	ILLUS FIG
0102-CRANKSHAFT . . . . .	3-1	
CRANKSHAFT . . . . .	3-1	3
0104-PISTONS, CONNECTING RODS . . . . .	4-1	
PISTONS AND CONNECTING RODS . . . . .	4-1	4
0105-VALVES, CAMSHAFTS AND TIMING SYSTEMS . . . . .	5-1	
TIMING GEAR, COVER AND VALVE COVER . . . . .	5-1	5
CAMSHAFT AND VALVES . . . . .	6-1	6
0106-ENGINE LUBRICATION SYSTEM . . . . .	7-1	
OIL PUMP AND OILPAN . . . . .	7-1	7
OIL FILTER . . . . .	8-1	8
0106-MANIFOLDS . . . . .	9-1	
MANIFOLDS . . . . .	9-1	9
 GROUP 03 FUEL SYSTEM		
0301-CARBURETOR, FUEL INJECTOR . . . . .	10-1	
CARBURETOR . . . . .	10-1	10
0302-FUEL PUMPS . . . . .	11-1	
FUEL PUMP . . . . .	11-0	11
0304-AIR CLEANER . . . . .	12-1	
AIR CLEANER ASSEMBLY . . . . .	12-1	12
0306-TANKS, LINES, FITTINGS AND HEADERS . . . . .	13-1	
FUEL TANK . . . . .	13-1	13
0312-ACCELERATOR, THROTTLE OR CHOKE CONTROLS . . . . .	14-1	
ACCELERATOR AND LINKAGE . . . . .	14-1	14
CHOKE ASSEMBLY . . . . .	15-1	15
 GROUP 04 EXHAUST SYSTEM		
0401-MUFFLER AND PIPES . . . . .	16-1	
MUFFLER . . . . .	16-1	16
 GROUP 05 COOLING SYSTEM		
0501-RADIATOR, EVAPORATIVE COOLER, OR HEAT EXCHANGER . . . . .	17-1	
RADIATOR . . . . .	17-1	17
0503-WATER MANIFOLD, HEADERS, THERMOSTATS AND HOUSING GASKET . . . . .	18-1	
RADIATOR HOSES . . . . .	18-1	18
THERMOSTAT . . . . .	19-1	19
0504-WATER PUMP . . . . .	20-1	
WATER PUMP . . . . .	20-1	20
0505-FAN ASSEMBLY . . . . .	21-1	
FAN ASSEMBLY . . . . .	21-1	21
 GROUP 06 ELECTRICAL SYSTEM		
0601-GENERATOR, ALTERNATOR . . . . .	22-1	
GENERATOR . . . . .	22-1	22
0602-GENERATOR REGULATOR (VOLTAGE) . . . . .	23-1	
REGULATOR . . . . .	23-1	23
0603-STARTING MOTOR . . . . .	24-1	
STARTER . . . . .	24-1	24
0605-IGNITION COMPONENTS . . . . .	25-1	
DISTRIBUTOR . . . . .	25-1	25
0607-INSTRUMENT OR ENGINE CONTROL PANEL . . . . .	26-1	
INSTRUMENT PANEL . . . . .	26-1	26
0609-LIGHTS . . . . .	27-1	
LIGHTS . . . . .	27-1	27
0610-SENDING UNITS AND WARNING SWITCHES . . . . .	28-1	
FUEL GAGE SENDING UNIT . . . . .	28-1	28
0611-HORN . . . . .	29-1	
HORN . . . . .	29-1	29

TABLE OF CONTENTS (Con't)

	Page	Illus Fig
0612 -BATTERIES, STORAGE . . . . .	30-1	
BATTERY AND CABLES . . . . .	30-1	30
0613 -HULL OR CHASSIS WIRING HARNESS . . . . .	31-1	
WIRING HARNESS . . . . .	31-1	31
GROUP 07   TRANSMISSION		
0705 -TRANSMISSION SHIFTING COMPONENTS . . . . .	32-1	
SHIFTING CONTROLS. . . . .	32-1	32
0708 -TORQUE CONVERTER OR FLUID COUPLING . . . . .	33-1	
TORQUE CONVERTER. . . . .	33-1	33
0710 - TRANSMISSION ASSEMBLY AND ASSOCIATED PARTS . . . . .	34-1	
TRANSMISSION AND PARKING BRAKE . . . . .	34-1	34
TRANSMISSION SHAFTS. . . . .	35-1	35
TRANSMISSION CASE AND EXTENSION . . . . .	36-1	36
0713 - I N T E R M E D I A T E   C L U T C H . . . . .	37-1	
TRANSMISSION GEARS. . . . .	37-1	37
0714 - SERVO UNIT. . . . .	38-1	
GOVERNOR AND RELATED PARTS.... . . . .	38-1	38
VALVE ASSEMBLY . . . . .	39-1	39
0719- REDUCTION OR TRANSFER GEARS, SHAFTS, AND BEARINGS		
REDUCTION GEAR. . . . .	40-1	40
0721 -COOLERS, PUMPS, MOTORS . . . . .	41-1	
TRANSMISSION OIL PUMP . . . . .	41-1	41
TRANSMISSION OIL CAN . . . . .	42-1	42
TRANSMISSION COOLING LINES AND FITTINGS . . . . .	43-1	43
GROUP 09   PROPELLER, PROPELLER SHAFTS, UNIVERSAL JOINTS, COUPLER, AND CLAMP ASSEMBLY		
0900 - PROPELLER SHAFTS . . . . .	44-1	
PROPELLER SHAFT. . . . .	44-1	44
GROUP 10   FRONT AXLE		
1000-FRONT AXLE ASSEMBLY . . . . .	45-1	
FRONT AXLE ASSEMBLY . . . . .	45-1	45
GROUP 11   REAR AXLE		
1100 - REAR AXLE ASSEMBLY. . . . .	46-1	
DRIVE AXLE ASSEMBLY SHAFTS, AND RELATED PARTS . . . . .	46-1	46
1102 - DIFFERENTIAL . . . . .	47-1	
DIFFERENTIAL . . . . .	47-1	47
GROUP 12   BRAKES		
1201 - HANDBRAKES . . . . .	48-1	
PARKING BRAKE LEVER . . . . .	48-1	48
1202 - SERVICE BRAKES. . . . .	49-1	
SERVICE BRAKE ASSEMBLY. . . . .	49-1	49
1204 - HYDRAULIC BRAKE SYSTEM . . . . .	50-1	
W H E E L   C Y L I N D E R   A S S E M B L Y . . . . .	50-1	50
MASTER CYLINDER ASSEMBLY. . . . .	51-1	51
1206 - MECHANICAL BRAKE SYSTEM . . . . .	52-1	
BRAKE PEDAL ASSEMBLY . . . . .	52-1	52

TABLE OF CONTENTS (Con't)

	Page	Illus Fig
GROUP 13	WHEELS AND TRACKS	
1311 - WHEEL ASSEMBLY . . . . .	53-1	
FRONT WHEEL ASSEMBLY . . . . .	53-1	53
REAR WHEEL ASSEMBLY . . . . .	54-1	54
1313 -TIRES, TUBES, TIRE CHAINS.. . . .	55-1	
FRONT AND REAR TIRES . . . . .	55-1	55
GROUP 14	STEERING	
1401 -MECHANICAL STEERING GEAR ASSEMBLY . . . . .	56-1	
STEERING GEAR . . . . .	56-1	56
TIE-RODS . . . . .	57-1	57
GROUP 15	FRAME, TOWING ATTACHMENTS, DRAWBARS, AND ARTICULATION SYSTEMS	
1502 - COUNTERWEIGHTS . . . . .	58-1	
COUNTERWEIGHT . . . . .	58-1	58
1503 -PINTLES AND TOWING ATTACHMENTS . . . . .	59-1	
TOWING ATTACHMENT . . . . .	59-1	59
GROUP 16	SPRINGS AND SHOCK ABSORBERS	
1601 - SPRINGS . . . . .	60-1	
SPRINGS . . . . .	60-1	60
GROUP 18	BODY CAB, HOOD, AND HULL	
1801 - BODY, CAB, HOOD, AND HULL ASSEMBLIES . . . . .	61-1	
CHASSIS . . . . .	61-1	61
1805 - FLOORS, SUBFLOORS, AND RELATED COMPONENTS . . . . .	62-1	
FLOOR . . . . .	62-1	62
1806 -UPHOLSTERY SEATS, AND CARPETS . . . . .	63-1	
SEAT . . . . .	63-1	63
GROUP 94	REPAIR KITS	
8401 - REPAIR KITS . . . . .	KIT-1	
REPAIR KITS . . . . .	KIT-1	KIT
GROUP 95	GENERAL USE STANDARDIZED PARTS	
9501 - BULK MATERIEL . . . . .	BULK-1	
BULK MATERIEL . . . . .	BULK-1	BULK
SECTION III.	SPECIAL TOOLS (NOT APPLICABLE)	
SECTION IV.	CROSS-REFERENCE INDEXES	
	NATIONAL STOCK NUMBER INDEX. . . . .	I-1
	PART NUMBER INDEX . . . . .	I-9
	FIGURE AND ITEM NUMBER INDEX... . . . .	I-32



# UNIT DIRECT SUPPORT AND GENERAL SUPPORT MAINTENANCE REPAIR PARTS AND SPECIAL TOOLS LISTS

## SECTION 1. INTRODUCTION

### 1. Scope.

This RPSTL lists and authorizes spares and repair parts; special tools; special test, measurement, and diagnostic equipment (TMDE); and other special support equipment required for performance of Unit, Direct Support and General Support Maintenance of the Tractor, Wheeled, Warehouse. It authorizes the requisitioning, issue, and disposition of spares, repair parts and special tools as indicated by the source, maintenance and recoverability (SMR) codes.

### 2. General.

In addition to Section 1. Introduction, this Repair Parts and Special Tools List is divided into the following sections:

*a. Section II. Repair Parts List.* A list of spares and repair parts authorized by this RPSTL for use in the performance of maintenance. The list also includes parts which must be removed for replacement of the authorized parts. Part lists are composed of functional groups in ascending alphanumeric sequence, with the parts in each group listed in ascending figure and item number sequence. Bulk materials are listed in item name sequence. Repair kits are listed separately in their own functional group within Section II. Repair parts for repairable special tools are also listed in the section. Items listed are shown on the associated illustration(s)/figure(s).

*b. Section III. Special Tools List.* A list of special tools, special TMDE, and other special support equipment authorized by this RPSTL (as indicated by Basis of Issue (601) information in DESCRIPTION AND USABLE ON CODE column) for the performance of maintenance.

*c. Cross-reference Indexes.* A list, in National item identification number (NIIN) sequence, of all National stock numbered items appearing in the listing, followed by a list in alphanumeric sequence of all part numbers appearing; in the listings. National stock numbers and part numbers are cross-referenced to each illustration figure and item number appearance. The figure and item number index lists figure and item numbers in alphanumeric sequence and cross-references NSN, FSCM, and part numbers.

### 3. Explanation Of Columns (Sections Ii and Iii).

*a. ITEM NO. (Column (1)).* Indicates the number used to identify items called out in the illustration.

*b. SMR CODE (Column (2)).* The Source, Maintenance, and Recoverability (SMR) code is a 5-position code containing supply/requisitioning information, maintenance category authorization criteria, and disposition instructions, as shown in the following breakout:

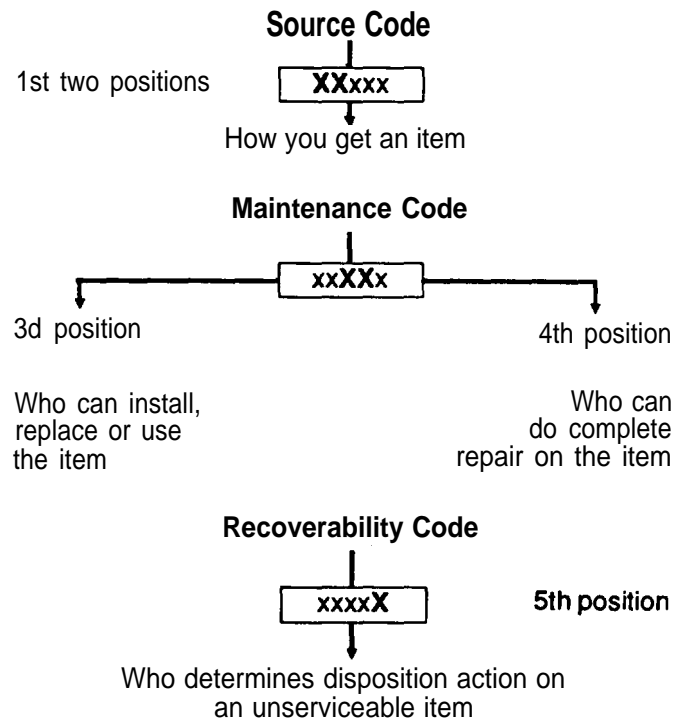

\* *Complete Repair* Maintenance capacity, capability, and authority to perform all corrective maintenance tasks of the "Repair" function in a use/user environment in order to restore serviceability to a failed item.

(1) Source Code. The source code tells you how to get an item needed for maintenance, repair, or overhaul of an end item/equipment. Explanations of source codes follows:

<u>Code</u>	<u>Application/Explanation</u>
PA	Stocked items; use the applicable NSN to request/requisition items with these source codes. They are authorized to the category indicated by the code entered in the 3d position of the SMR code.
PB	
PC**	
PD	
PE	
PF	
PG	
	** Items coded PC are subject to deterioration.
KD	Items with these codes are not to be requested /requisitioned individually .They are part of a kit which is authorized to the maintenance category indicated in the 3d position of the SMR code. The complete kit must be requisitioned and applied.
KF	
KB	
MO-(Made at UM/ AVUM Level)	Items with these codes are not to be requested/requisitioned individually. They must be made from bulk material which is identified by the part number in the DESCRIPTION AND USABLE ON CODE (UOC) column and listed in the Bulk Material group of the repair parts list in this RPSTL. If the item is authorized to you by the 3d position code of the SMR code, but the source code indicates it is made at a higher level, order the item from the higher level of maintenance.
MF-(Made at IDS/ AVUM Level)	
MH-(Made at IGS Level)	
ML-(Made at Spe- cialized Repair Act (SRA))	
MD-(Made at Depot)	
AO-(Assembled by UM/AVUM Level)	
AF-(Assembled by IDS/AVIM Level)	
AH-(Assembled by IGS Category)	Items with these codes are not to be requested/requisitioned individually. The parts that make up the assembled item must be requisitioned or fabricated and assembled. at the level of maintenance indicated by the source code. If the 3d position code of the SMR code authorizes you to replace the item, but the source code indicates the item is assembled at a higher level, order the item from the higher level of maintenance.
AL-(Assembled by SRA)	
AD-(Assembled by Depot)	
XA -	

XB -	If an "XB" item is not available from salvage, order it using the FSCM and part number given.
XC -	Installation drawing, diagram, instruction sheet, field service drawing, that is identified by the manufacturer's part number.
XD -	Item is not stocked. Order an "XD"-coded item through normal supply channels using the FSCM and part number given, if no NSN is available.

**NOTE** Cannibalization or controlled exchange, when authorized, may be used as source of supply for items with the above source codes, except for those source coded "XA" or those aircraft support items restricted by requirements of AR 700-42.

(2) *Maintenance Code*. Maintenance codes tell you the level(s) of maintenance authorized to USE and REPAIR support items. The maintenance codes are entered in the third and fourth positions of the SMR Code as follows:

(a) The maintenance code entered in the third position tells you the lowest maintenance level authorized to remove, replace and use an item. The maintenance code entered in the third position will indicate authorization to one of the following levels of maintenance.

<u>Code</u>	<u>Application/Explanation</u>
C -	Crew or operator maintenance done within unit maintenance or aviation unit maintenance.
O -	Unit maintenance or aviation unit category can remove, replace and use the item.
F -	Direct support or aviation intermediate level can remove, replace and use the item.
H -	General support level can remove, replace and use the item.
L -	Specialized repair activity can remove, replace and use the item.
D -	Depot level can remove, replace and use the item.

(b) The maintenance code entered in the fourth position tells whether or not the item is to be repaired and identifies the lowest maintenance level with the capability to do complete repair (i.e., perform ail authorized repair functions.) (NOTE: Some limited repair may be done on the item at a lower level of maintenance, if authorized by the Maintenance Allocation Chart (MAC) and SMR codes.) This position will contain one of the following maintenance codes:

<u>Code</u>	<u>Application/Explanation</u>
O-	Unit maintenance or Aviation unit is the lowest level that can do complete repair of the item.
F-	Direct support or aviation intermediate is the lowest level that can do complete repair of the item.
H-	General support is the lowest level that can do complete repair of the item.
L-	Specialized repair activity is the lowest level that can do complete repair of the item.
D-	Depot is the lowest level that can do complete repair of the item.
Z-	Nonreparable. No repair is authorized.
B-	No repair is authorized. (No parts or special tools are authorized for the maintenance of a "B" coded item). However, the item may be reconditioned by adjusting, lubrication, etc., at the user level.

(3) *Recoverability Code*. Recoverability codes are assigned to items to indicate the disposition action on unserviceable items. The recoverability code is entered in the fifth position of the SMR Code as follows:

<u>Code</u>	<u>Application/Explanation</u>
Z-	Nonreparable item. When unserviceable, condemn and dispose of the item at the level of maintenance shown in 3d position of SMR Code.
O-	Reparable item. When uneconomically repairable, condemn and dispose of the item at unit maintenance or aviation unit level.
F-	Reparable item. When uneconomically repairable, condemn and dispose of the item at the Direct support or aviation intermediate level.
H-	Reparable item. When uneconomically repairable, condemn and dispose of the item at the General support level.
D-	Reparable item. When beyond lower level repair capability, return to depot. Condemnation and disposal of item not authorized below depot level.
L-	Reparable item. Condemnation and disposal of item not authorized below specialized repair activity (SRA).

A - Item requires special handling or condemnation procedures because of specific reasons (e.g., precious metal content, high dollar value, critical material, or hazardous material). Refer to appropriate manuals/directives for specific instructions.

c. *FSCM (Column (3))*. The Federal Supply Code for Manufacturer (FSCM) is a 5-digit numeric code which is used to identify the manufacturer, distributor, or Government agency, etc., that supplies the item.

d. *PART NUMBER (Column (4))*. Indicates the primary number used by the manufacturer (individual, company, firm, corporation or Government activity) which controls the design and characteristics of the item by means of its engineering drawings, specifications standards and inspection requirements to identify an item or range of items.

*NOTE*. When you use a NSN to requisition an item, the item you receive may have a different part number from the part ordered.

e. *DESCRIPTION AND USABLE ON CODE (UOC) (Column (5))*. This column includes the following information:

(1) The Federal item name and, when required, a minimum description to identify the item.

(2) Physical security classification. Not applicable.

(3) Items that are included in kits and sets are listed below the name of the kit or set on Figure KIT.

(4) Spare/repair parts that make up an assembled item are listed immediately following the assembled item line entry.

(5) Part numbers for bulk materials are referenced in this column in the line item entry for the item to be manufactured/fabricated.

(6) When the item is not used with all serial numbers of the same model, the effective serial numbers are shown on the last line(s) of the description (before UOC). Not applicable.

(7) The usable on code, when applicable (see paragraph 5, Special information).

(8) In the Special Tools List section, the basis of issue (BOI) appears as the last line(s) in the entry for each special tool, special TMDE, and other special support equipment. When density of equipment supported exceeds density spread indicated in the basis of issue, the total authorization is increased proportionately.

(9) The statement "END OF FIGURE" appears just below the last item description in Column 5 for a given figure in both Section II and Section III.

f. QTY (Column (6)). The QTY (quantity per figure column) indicates the quantity of the item used in the breakout shown on the illustration figure, which is prepared for a functional group, subfunctional group or an assembly. A "V" appearing in this column in lieu of a quantity indicates that the quantity is variable and the quantity may vary from application to application.

4. Explanation of Columns (section IV).

a. NATIONAL STOCK NUMBER (NSN) INDEX.

(1) STOCK NUMBER column. This column lists the NSN by National item identification number (NIIN) sequence. The NIIN consists of the last nine

NSN

|

digits of the NSN (i.e., 5305 -01-674-1467.) When using

NIIN

this column to locate an item, ignore the first 4 digits of the NSN. However, the complete NSN should be used when ordering items by stock number.

(2) FIG. column. This column lists the number of the Figure where the item is identified/located. The figures are in numerical order in Section II and Section III.

(3) ITEM column. The item number identifies the item associated with the figure listed in the adjacent FIG. column. This item is also identified by the NSN listed on the same line.

b. PART NUMBER INDEX. Part numbers in this index are listed by part number in ascending alphanumeric sequence (i.e., vertical arrangement of letter and number combination which places the first letter or digit of each group in order A through Z, followed by the numbers O through 9 and each following letter or digit in like order).

(1) FSCM column. The Federal Supply Code for Manufacturer (FSCM) is a 5 digit numeric code used to identify the manufacturer, distributor or Government agency, etc., that supplies the item.

(2) PART NUMBER column. Indicates the primary number used by the manufacturer (individual, firm, corporation, or Government activity) which controls the design and characteristics of the item by means of its engineering drawings, specifications standards and inspection requirements to identify an item or range of items.

(3) STOCK NUMBER column. This column lists the NSN for the associated part number and manufacturer identified in the PART NUMBER and FSCM columns to the left.

(4) F/G. column. This column lists the number of the figure where the item is identified/located in Section II and III.

(5) ITEM column. The item number is that number assigned to the item as it appears in the figure referenced in the adjacent figure number column.

c. FIGURE AND ITEM NUMBER INDEX.

(1) FIG. column. This column lists the number of the figure where the item is identified/located in Section II and III.

(2) ITEM column. The item number is that number assigned to the item as it appears in the figure referenced in the adjacent figure number column.

(3) STOCK NUMBER column. This column lists the NSN for the item.

(4) FSCM column. The Federal Supply Code for Manufacturer (FSCM) is a 5-digit numeric code used to identify the manufacturer, distributor or Government agency, etc., that supplies the item.

(5) PART NUMBER column. Indicates the primary number used by the manufacturer (individual, firm, corporation, or Government activity) which controls the design and characteristics of the item by means of its engineering drawings, specifications standards and inspection requirements to identify an item or range of items.

5. Special Information.

Use the following subparagraphs as applicable:

a. USABLE ON CODE. Not applicable.

b. FABRICATION INSTRUCTIONS. Bulk materials required to manufacture items are listed in the Bulk Material Functional Group of this RPSTL. Part numbers for bulk materials are also referenced in the description column of the line item entry for the item to be manufactured/fabricated. Detailed fabrication instructions for items source coded to be manufactured or fabricated are found in TM 10-3930-626-12 and TM 10-3930-626-34.

C. ASSEMBLY INSTRUCTION. Detailed assembly instructions for items source coded to be assembled from component spare/repair parts are found in TM 10-3930-626-12 and TM 10-3930-626-34. Items that make up the assembly are listed immediately following the assembly entry or reference is made to an applicable figure.

d. KITS. Line item entries for repair parts kits appear in group 9401 in Section II.

e. INDEX NUMBERS. Items which have the word BULK in the figure column will have an index number shown in the item number column. This index number

is a cross-reference between the National Stock Number/Part Number Index and the bulk material list in Section II.

f. *ASSOCIATED PUBLICATIONS.* The publications listed below pertain to the Tractor, Wheeled, Warehouse and its components:

<u>Publication</u>	<u>Short Title</u>
<i>TM 10-3930-626-12</i>	<i>Tractor, Wheeled, Warehouse, Model MHE217</i>
<i>TM 10-3930-626-34</i>	<i>Tractor, Wheeled, Warehouse, Model MHE217</i>
<i>LO 10-3930-626-12</i>	<i>Tractor, Wheeled, Warehouse, Model MHE217</i>

#### 6. How to Locate Repair Parts.

a. *When National Stock Number or Part Number is Not Known:*

(1) *First.* Using the table of contents, determine the assembly group or subassembly group to which the item belongs. This is necessary since figures are prepared for assembly groups and subassembly groups and listings are divided into the same groups.

(2) *Second.* Find the figure covering the assembly group or subassembly group to which the item belongs.

(3) *Third.* Identify the item on the figure and use the Figure and Item Number Index to find the NSN.

b. *When National Stock Number or Part Number is Known:*

(1) *First.* Using the National Stock Number or the Part Number Index, find the pertinent National Stock Number or Part Number. The NSN index is in National Item Identification Number (NIIN) sequence (see 4.a(1)). The part numbers in the Part Number index are listed in ascending alphanumeric sequence (see 4.b). Both indexes cross-reference you to the illustration/figure and item number of the item you are looking for.

(2) *Second.* Turn to the figure and item number, verify that the item is the one you're looking for, then locate the item number in the repair parts list for the figure,

#### 7. Abbreviations.

For standard abbreviations see MIL-STD-12D, Military Standard Abbreviations For Use On Drawings, Specifications, Standards And In Technical Documents.

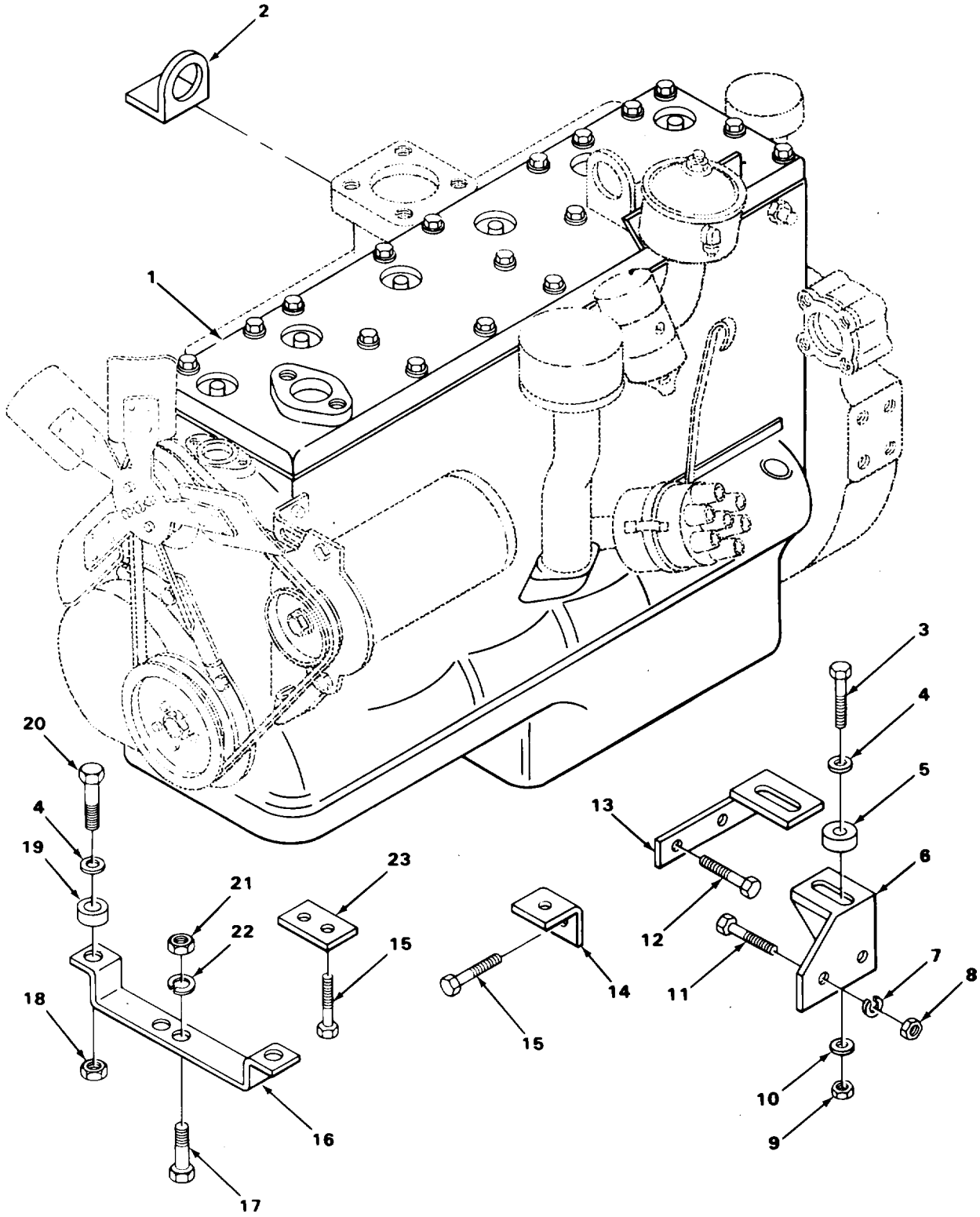

TA218883

FIGURE 1. ENGINE MOUNTS AND RELATED PARTS

SECTION II

TM10-3930-526-24PCO1

(1) ITEM NO	(2) SMR CODE	(3) CAGEC	(4) PART NUMBER	(5) DESCRIPTION AND USABLE ON CODES(UOC)	(6) QTY
GROUP 01 ENGINE					
GROUP 0100 ENGINE ASSEMBLY					
FIG. 1 ENGINE MOUNTS AND RELATED PARTS					
1	XBFHD	12204	931-2515-1	ENGINE,GASOLINE.....	1
2	XDFZZ	12204	1111735	BRACKET,ANGLE.....	1
3	PAFZZ	96906	MS90727-118	SCREW,CAP,HEXAGON H.....	2
4	PAFZZ	96906	MS27183-22	WASHER,FLAT.....	4
5	XDFZZ	92850	31-2050	MOUNT,MOTOR.....	2
6	XBFZZ	10695	40688	MOUNT.....	1
* 7	PAFZZ	26916	004-003005-055	WASHER,LOCK.....	4
8	PAFZZ	96906	MS51922-17	NUT,SELF-LOCKING,HE.....	4
9	PAFZZ	96906	MS21083C8	NUT,SELF-LOCKING,HE.....	2
10	PAFZZ	96906	MS27183-19	WASHER,FLAT.....	2
11	PAFZZ	96906	MS90728-58	SCREW,CAP,HEXAGON H.....	2
12	PAFZZ	96906	MS90728-62	SCREW,CAP,HEXAGON H.....	2
13	XBFZZ	10695	40689	MDUNT.....	1
14	XBFZZ	10695	40690	PLATE.....	2
15	PAFZZ	96906	MS90727-62	SCREW,CAP,HEXAGON H.....	4
16	XBFZZ	10695	40521	MDUNT.....	1
17	PAFZZ	96906	MS90727-164	SCREW,CAP,HEXAGON H.....	2
18	PAFZZ	96906	MS51922-53	NUT,SELF-LOCKING,HE.....	2
19	PAFZZ	76005	J6256-22	BUSHING,NONMETALLIC.....	2
20	PAFZZ	96906	MS90727-168	SCREW,CAP,HEXAGON H.....	2
21	PAFZZ	96906	MS51968-20	NUT,PLAIN,HEXAGON.....	2
22	PAFZZ	96906	MS35338-50	WASHER,LOCK.....	2
23	XBFZZ	10695	39356	PLATE.....	1

END OF FIGURE

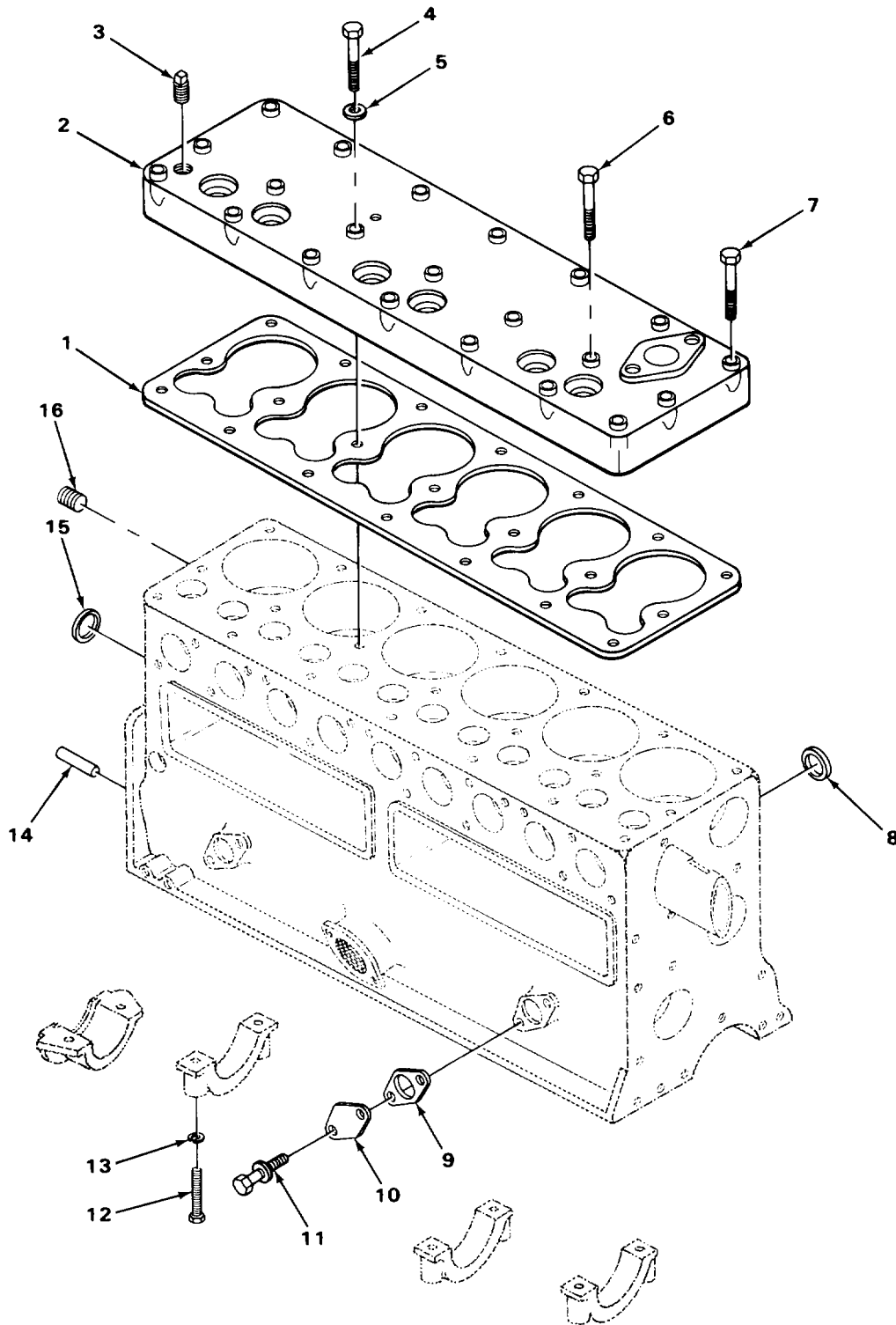

TA703282

FIGURE 2. CYLINDER HEAD.



## SECTION II

TM-10-3930-626-24P

(1) ITEM NO	(2) SMR CODE	(3) FSCM	(4) PART NUMBER	(5) DESCRIPTION AND USABLE ON CODES (UOC)	(6) QTY
GROUP 0101 CRANKCASE, BLOCK AND CYLINDER HEAD					
FIG. 2 CYLINDER HEAD					
1	PAFZZ	12204	1326318	GASKET.....	1
2	XDFFF	12204	1613022	CYLINDER HEAD, GAS GL.....	1
3	PAOZZ	96906	HW-P-471AASB UC	PLUG, PIPE.....	1
4	XDFZZ	93334	6024000	SCREW.....	2
5	PAFZZ	96906	MS27183-12	WASHER, FLAT.....	1
6	XDFZZ	93334	6028406	SCREW, CAP, HEX AGCN.....	4
7	XDFZZ	93334	6028407	SCREW.....	15
8	PAFZZ	12204	1821721	PLUG, CYLINDER BLOCK.....	5
9	PAOZZ	64104	B3605	GASKET.....	1
10	XDOZZ	11083	3B877	PLATE.....	1
11	XDOZZ	74865	189989	SCREW, ASSY WASHER.....	2
12	PAHZZ	12204	864118	SCREW, CAP, HEX AGCN.....	8
13	PAHZZ	96906	MS35338-48	WASHER, LOCK.....	8
14	PAFZZ	14351	R600A211	PIN, STRAIGHT, HEADLE.....	2
15	PAFZZ	12204	1316378	PLUG, EXPANSION.....	2
16	XDOZZ	93334	444697	PLUG, EXPANSION CYLINDER BLOCK OIL LINE FRONT AND REAR.....	2

END OF FIGURE

5  
8 THRU 8

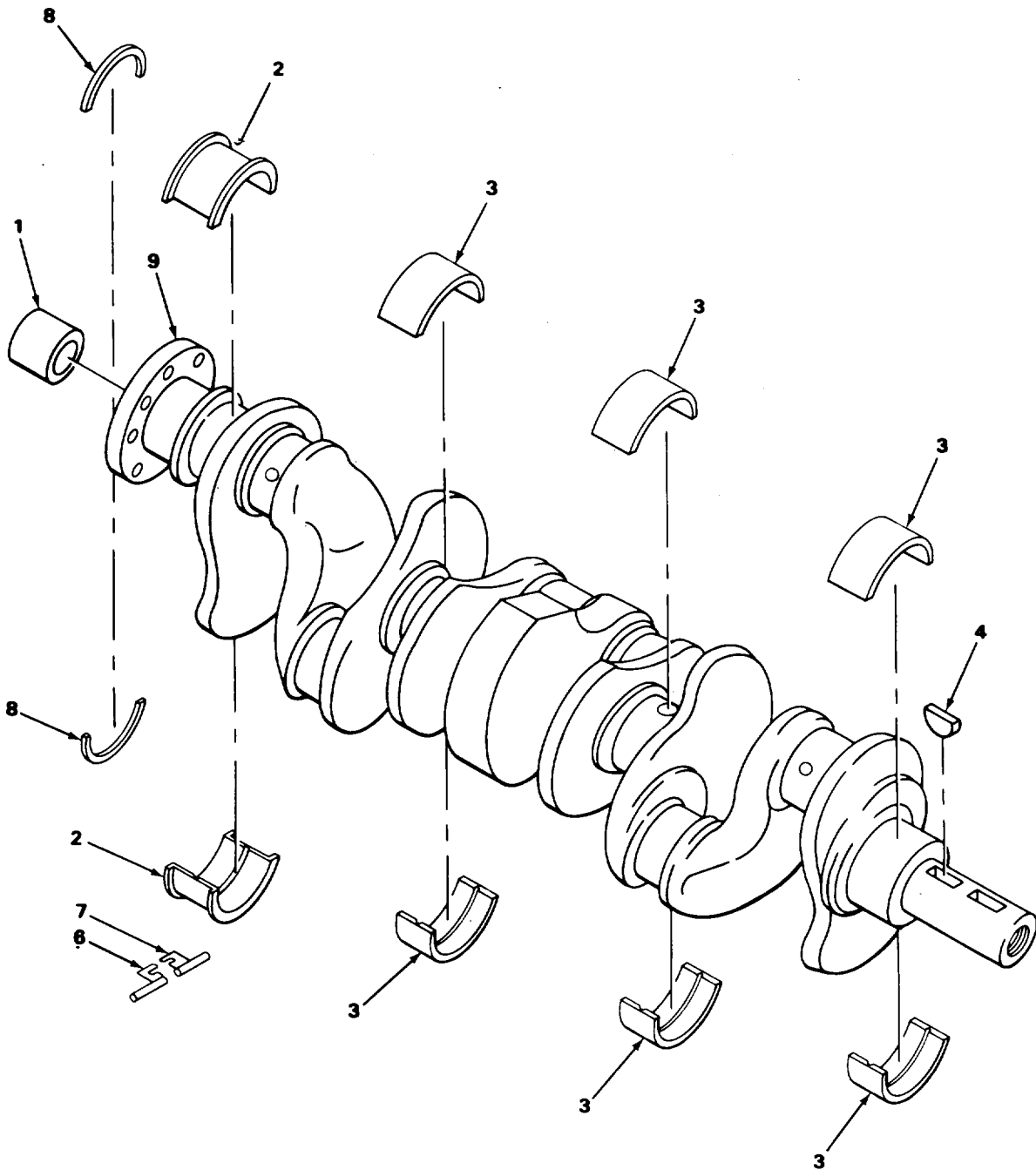

TA218885

FIGURE 3. CRANKSHAFT

SECTION 11			TM10-3930-626-24PC01		
(1)	(2)	(3)	(4)	(5)	(6)
ITEM	SMR		PART		
NO	CODE	CAGEC	NUMBER	DESCRIPTION AND USABLE ON CODES(UOC)	QTY
GROUP 0102 CRANKSHAFT					
FIG. 3 CRANKSHAFT					
1	PAHZZ	75174	LPH200	BEARING,SLEEVE.....	1
2	PAHZZ	96906	MS13969-1	BEARING HALF,SLEEVE UPPER AND LOWER, NUMBER 4.....	2
3	PAHZZ	96906	MS13986-1	BEARING,SLEEVE UPPER AND LOWER, NUMBERS 1, 2 AND 3.....	6
4	PAFZZ	96906	MS35756-15	KEY,WOODRUFF.....	1
*	5	PAHZZ	93334	1555716 GASKET BEARING CAP,LEFT PART OF KIT P/N 2084325.....	1
*	6	PAHZZ	12204	1555715 WASHER,FLAT BEARING CAP,RIGHT PART OF KIT P/N 2084325.....	1
7	KFHZZ	74865	1947153	SEAL,PLAIN PART OF KIT P/N 2084325..	2
8	PAHZZ	93334	1679622	CRANKSHAFT,ENGINE.....	1

END OF FIGURE

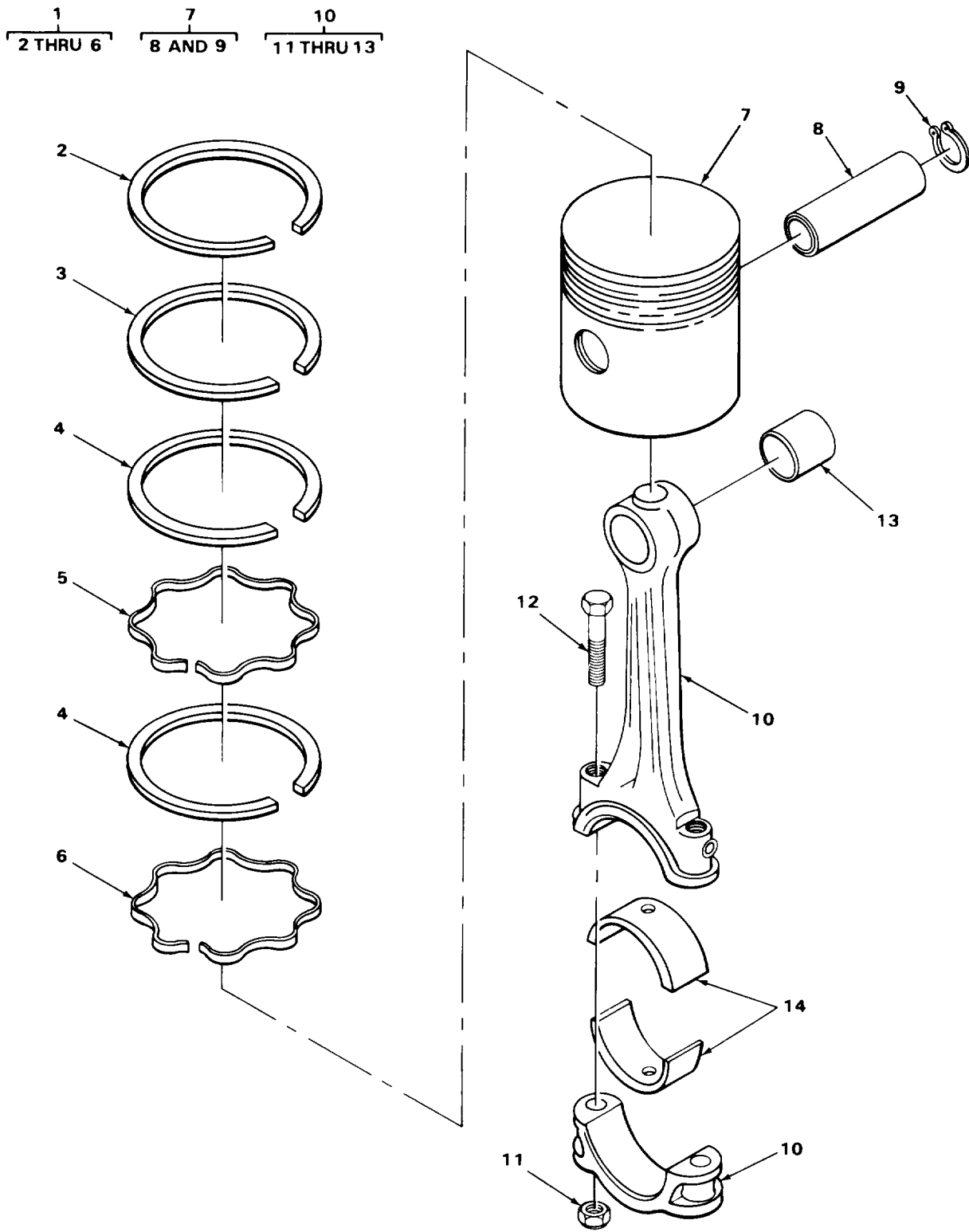
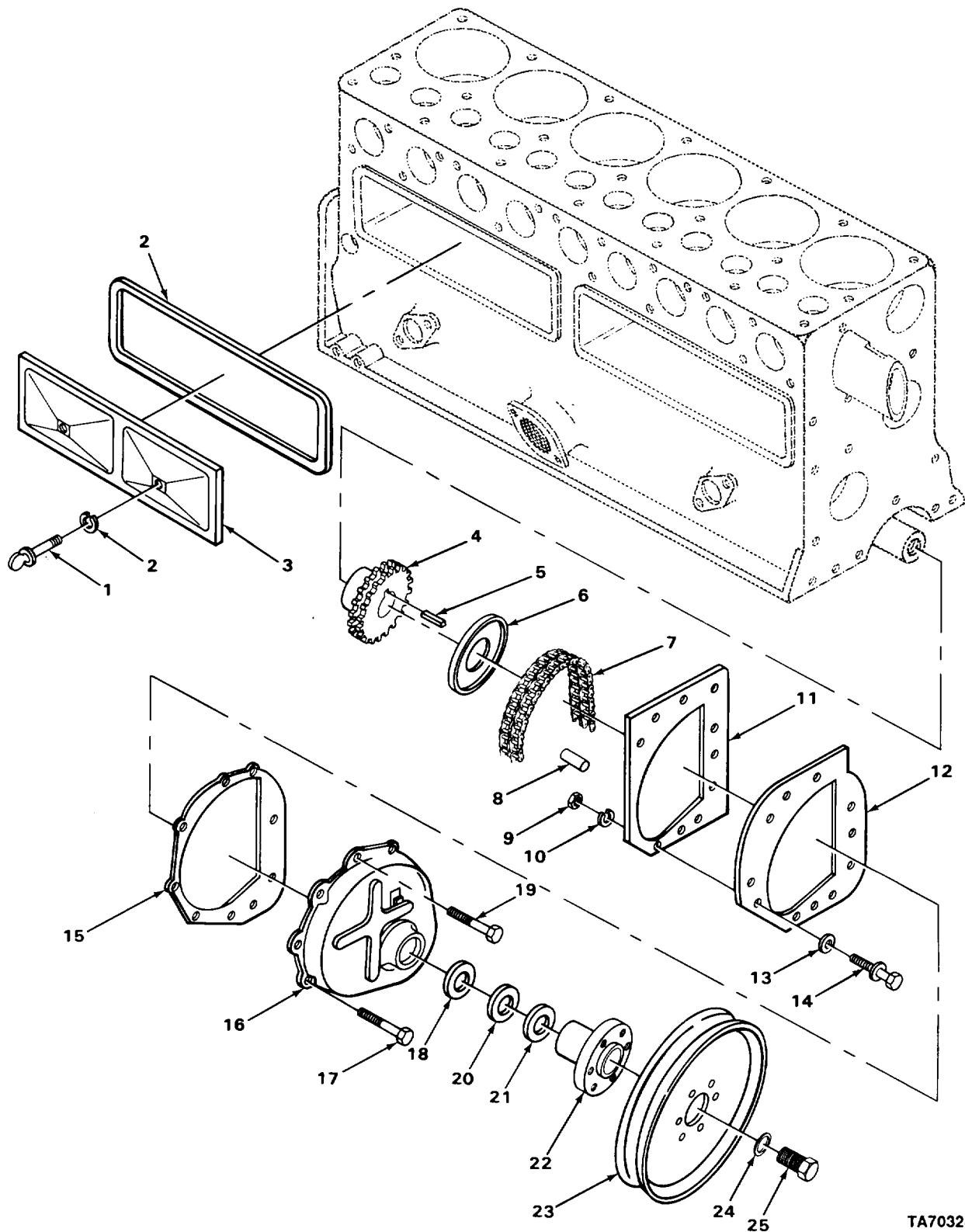

FIGURE 4. PISTONS AND CONNECTING RODS.

(1) ITEM NO	(2) SMR CODE	(3) CAGEC	(4) PART NUMBER	(5) DESCRIPTION AND USABLE ON CODES(UOC)	(6) QTY	
GROUP 0104 PISTONS AND CONNECTING RODS						
FIG. 4 PISTONS AND CONNECTING RODS						
1	PAHZZ	12204	1614752	RING SET,PISTON STANDARD.....	6	
1	PFHZZ	81336	RSMS13958-2	RING SET,PISTON 0.020 INCH OVERSIZE	6	
1	PAHZZ	81337	01702321	RING SET,PISTON 0.040 INCH OVERSIZE	6	
2	XAHZZ	96906	MS39348-4	.RING,PISTON TOP COMPRESSION, STANDARD.....	1	
2	XAHZZ	96906	MS39348-5	.RING,PISTON TOP COMPRESSION,0.020 INCH OVERSIZE.....	1	
2	XAHZZ	96906	MS13933-6	.RING,PISTON TOP COMPRESSION,0.040 INCH OVERSIZE.....	1	
3	PFHZZ	28265	220239B	.RING,PISTON INTERMEDIATE COMPRESSION STANDARD.....	1	
*	3	XAHZZ	96906	MS39349-5	.RING,PISTON INTERMEDIATE COMPRESSION,0.020 INCH OVERSIZE.....	1
3	PAHZZ	96906	MS39349-6	.RING,PISTON INTERMEDIATE COMPRESSION,0.040 INCH OVERSIZE.....	1	
4	XAHZZ	96906	MS13931-7	.RING,PISTON OIL,STANDARD.....	2	
*	4	XAHZZ	96906	MS13931-8	.RING,PISTON OIL,0.020 INCH OVERSIZE.....	2
4	XAHZZ	96906	MS13931-9	.RING,PISTON OIL,0.040 INCH OVERSIZE.....	2	
5	XAHZZ	96906	MS13930-2	.EXPANDER,PISTON RING,INTERMEDIATE COMPRESSION.....	1	
6	XAHZZ	96906	MS13929-3	.EXPANDER,PISTON RING,OIL.....	1	
7	PAHZZ	96906	MS13958-3	PISTON,INTERNAL COM 0.040 INCH OVERSIZE.....	6	
7	PAHZZ	96906	MS13958-1	PISTON,INTERNAL COM STANDARD.....	6	
7	PFHZZ	96906	MS13958-2	PISTON,INTERNAL COM 0.020 INCH OVERSIZE.....	6	
8	XAHZZ	96906	MS13996-2	.PIN,PISTON.....	1	
9	PAHZZ	96906	MS13962-1	.RING,RETAINING PISTON PIN.....	2	
10	XDHHH	12204	1613800	CONNECTING ROD,PIST NUMBER 1,3 AND 5.....	3	
10	PAHHH	12204	1613801	CONNECTING ROD,PIST NUMBER 2,4 AND 6.....	3	
11	PAHZZ	96906	MS51968-8	.NUT,PLAIN,HEXAGON.....	2	
12	XDHZZ	12204	868921	.BOLT,SELF-LOCKING.....	2	
13	PAHZZ	12204	1328790	.BEARING,SLEEVE.....	1	
14	PAHZZ	96906	MS13994-1	BEARING HALF,SLEEVE.....	12	

END OF FIGURE



TA703285

FIGURE 5. TIMING GEAR, COVER, AND VALVE COVER.

SECTION II			TM10-3930-626-24PCO1			(6)
(1)	(2)	(3)	(4)	(5)		
ITEM	SMR		PART			
NO	CODE	CAGEC	NUMBER	DESCRIPTION AND USABLE ON CODES(UOC)		QTY
				GROUP 0105 VALVES, CAMSHAFTS, AND TIMING SYSTEM		
				FIG. 5 TIMING GEAR, COVER, AND VALVE COVER		
1	PAOZZ	12204	693958	THUMBSCREW.....		4
2	PAOZZ	79150	VS36054	GASKET SET.....		2
3	PAOZZ	12204	600881	COVER,ENGINE POPPET.....		2
4	XDFZZ	12204	1946958	SPROCKET WHEEL.....		1
5	PAFZZ	96906	MS20066-230	KEY,MACHINE.....		1
6	PAFZZ	12204	1402961	DEFLECTOR,DIRT AND.....		1
7	PAFZZ	12204	3549598	CHAIN,SILENT.....		1
8	XBFZZ	74865	1551071	DOWEL.....		2
9	PAFZZ	96906	MS51968-5	NUT,PLAIN,HEXAGON.....		3
* 10	XDFZZ	93334	1123372	WASHER,SPRING TENSI.....		3
11	PAFZZ	12204	26784	GASKET.....		1
12	XDFZZ	18113	2846134	PLATE,CHAIN CASE CO.....		1
13	PAFZZ	07505	C9-37	GASKET.....		1
14	PAFZZ	93334	180077	BOLT,SPECIAL.....		1
15	PAFZZ	12204	1122450	GASKET.....		1
16	XDFZZ	93334	2600072	COVER ASSEMBLY.....		1
17	PAFZZ	96906	MS90727-32	BOLT,MACHINE.....		3
18	XDFZZ	12204	1328350	WASHER,FLAT.....		1
19	XDFZZ	24617	180019	SCREW,CAP,HEXAGON H CHAIN COVER MOUNTING.....		8
20	XDFZZ	12204	1402960	DEFLECTOR,DIRT AND.....		1
21	PAFZZ	93334	1551061	SEAL,PLAIN.....		1
22	XDFZZ	93334	676240	HUB,BODY.....		1
23	PAFZZ	93334	2600074	PULLEY,GROOVE.....		1
24	PAFZZ	12204	1855561	WASHER,FLAT.....		1
25	XDFZZ	93334	1821177	SCREW,CAP,HEXAGON H.....		1

END OF FIGURE

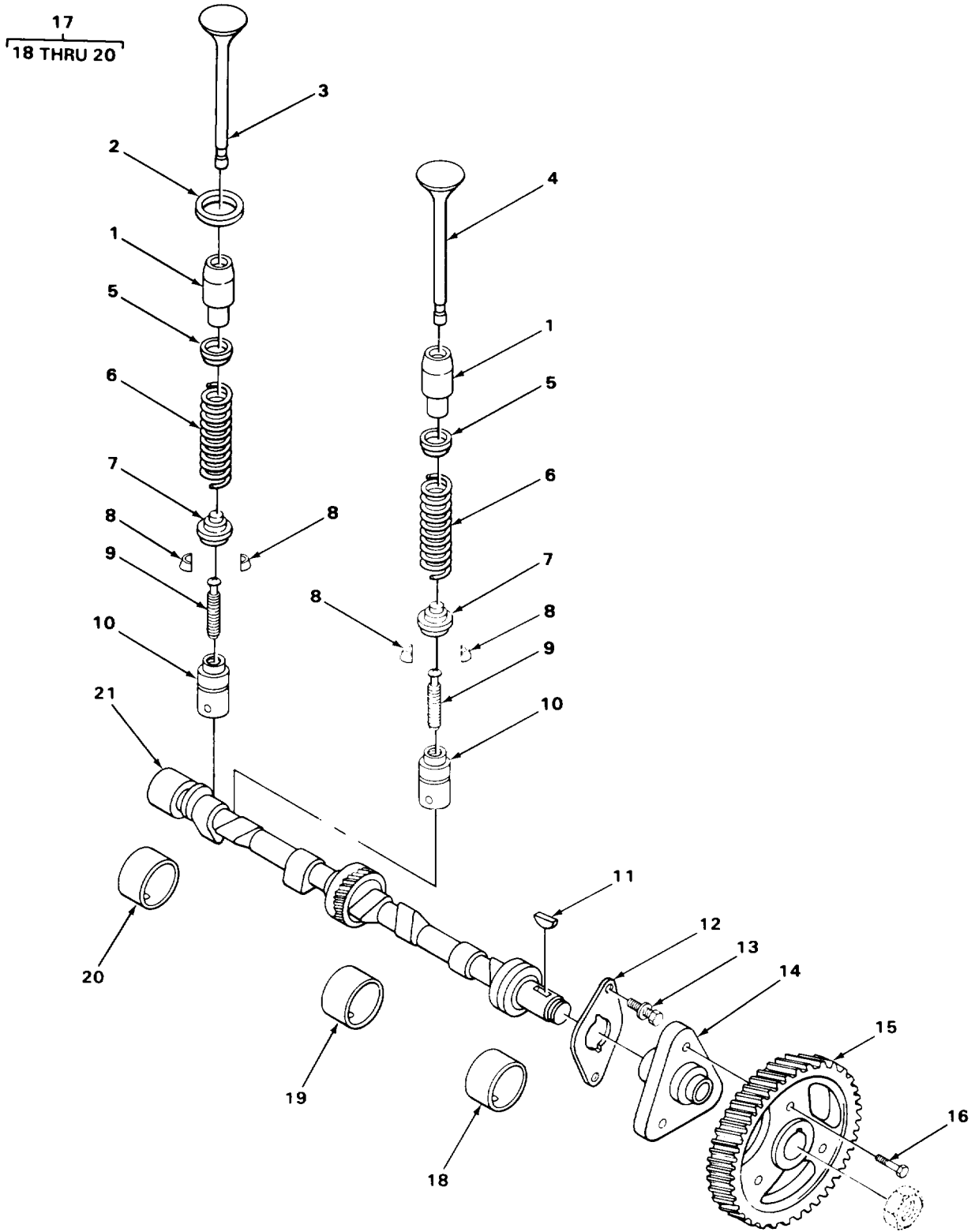

TA703286

FIGURE 6. CAMSHAFT AND VALVES.



(1) ITEM NO	(2) SMR CODE	(3) CAGEC	(4) PART NUMBER	(5) DESCRIPTION AND USABLE ON CODES(UOC)	(6) QTY
GROUP 0105 VALVES, CAMSHAFTS, AND TIMING SYSTEM					
FIG. 6 CAMSHAFT AND VALVES					
1	XDFZZ	12204	1532396	GUIDE, VALVE STEM.....	12
2	XAFZZ	12204	1404721	SEAT, VALVE EXHAUST VALVE, STANDARD..	6
2	XAFZZ	74865	1532393	SEAT VALVE EXHAUST EXHAUST VALVE, 0.10 OVERSIZE.....	6
*	3	XDFZZ	96906	MS13999-2 VALVE, EXHAUST.....	6
	4	PAFZZ	81240	10A4869 VALVE, INTAKE.....	6
*	5	PFFZZ	96906	MS13998-1 CAP, VALVE STEM, ENGI.....	12
	6	XDFZZ	93334	1677754 SPRING, HELICAL, COMP.....	12
	7	PAFZZ	12204	1405390 SEAT, HELICAL COMPRE.....	12
	8	PAFZZ	96906	MS13997-1 LOCK, VALVE SPRING R.....	24
	9	PAFZZ	93334	2402390 SCREW, ADJUSTING, VAL.....	12
	10	PAFZZ	12204	866891 TAPPET, ENGINE POPPE STANDARD.....	12
	10	XBFZZ	74865	866892 TAPPET, ENGINE POPPE WITH ADJUSTING SCREW, 0.001 INCH. OVERSIZE.....	12
	10	XBFZZ	93334	1123383 TAPPET, ENGINE POPPE 0.008 INCH. OVERSIZE.....	12
	10	XBFZZ	93334	1123384 TAPPET, ENGINE POPPE 0.030 INCH. OVERSIZE.....	12
	11	PAHZZ	96906	MS35756-1 KEY, WOODRUFF.....	1
	12	XDHZZ	93334	600786 PLATE, RETAINING, SHA.....	1
*	13	XBHZZ	74865	6022225 SCREW, ASSEMBLED WAS.....	2
	14	XDHZZ	12204	1489998 HUB.....	1
	15	PAFZZ	12204	1946959 SPROCKET WHEEL.....	1
	16	PFFZZ	96906	MS90728-32 BOLT, MACHINE.....	3
	17	XDHZZ	12204	996438 BEARING SET, SLEEVE.....	1
	18	XAHZZ	12204	632465 .BEARING, SLEEVE CAMSHAFT NUMBER 1..	1
	19	PFHZZ	12204	632466 .BEARING, SLEEVE CAMSHAFT NUMBER 2..	1
	20	XAHZZ	12204	632467 .BEARING, SLEEVE CAMSHAFT NUMBER 3..	1
	21	PAHZZ	12204	1530199 CAMSHAFT, ENGINE.....	1

END OF FIGURE

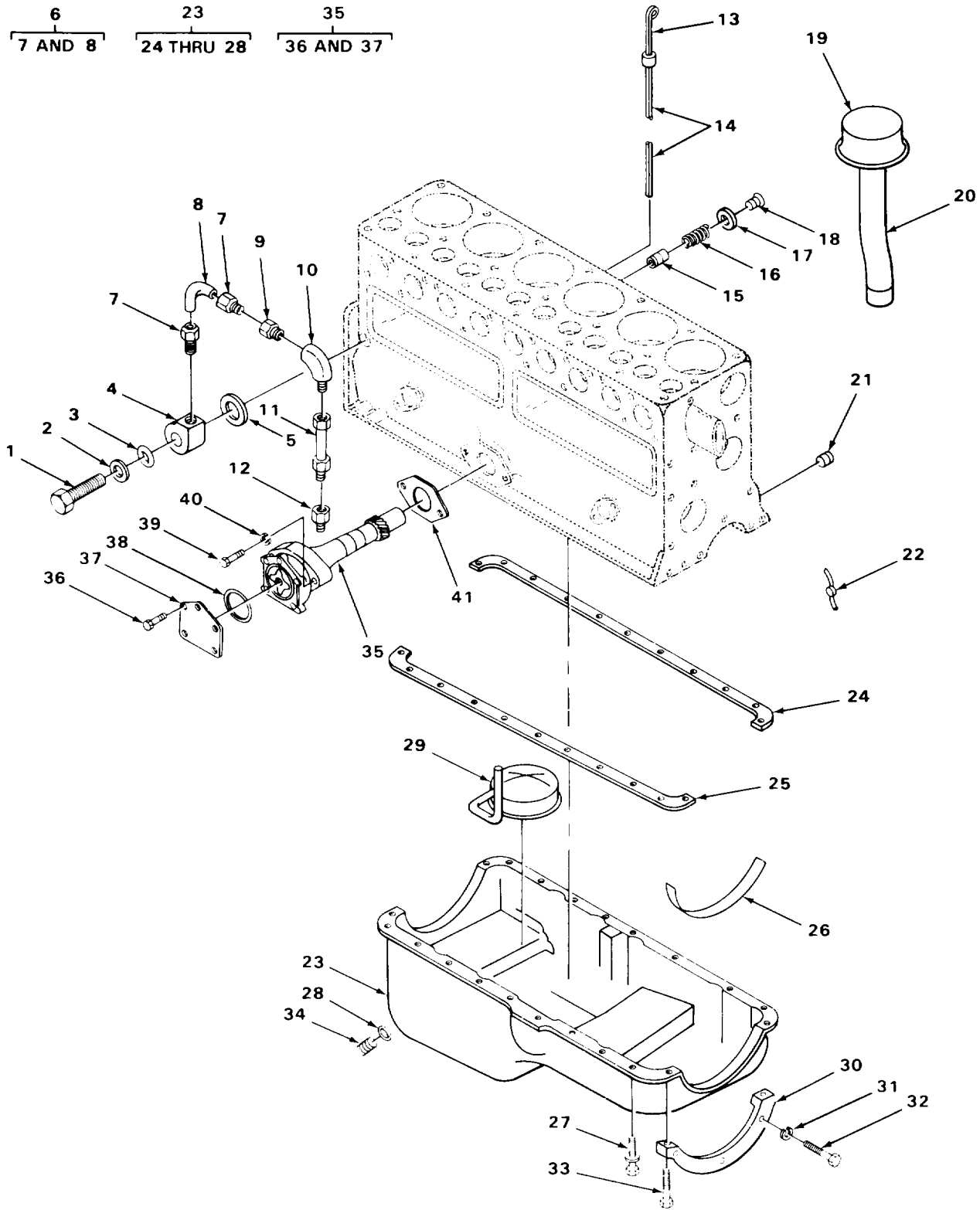

TA703287

FIGURE 7. OIL PUMP AND OIL PAN.

ITEM NO	SMR CODE	CAGEC	PART NUMBER	DESCRIPTION AND USABLE ON CODES(UOC)	QTY
GROUP 0106 ENGINE LUBRICATION SYSTEM					
FIG. 7 OIL PUMP AND OIL PAN					
1	PAOZZ	96906	MS90728-44	BOLT, MACHINE.....	1
2	PAOZZ	96906	MS27183-12	WASHER, FLAT.....	1
3	PAOZZ	12204	693959	GASKET.....	1
4	XDOZZ	12204	928410	FITTING, CRANKCASE.....	1
5	XDOZZ	93334	301034	WASHER, FLAT.....	1
6	AFOFF	74865	1679503	TUBE ASSY.....	1
7	XDFZZ	79470	5266443	.INVERTED NUT, TUBE C.....	2
8	MFFZZ	19207	6840036-24	.TUBE, METALLIC MAKE FROM TUBE P/N R11.....	1
9	PAOZZ	76558	MD1393	ADAPTER, STRAIGHT, PI.....	1
10	XDOZZ	81343	SAEJ5304-130239B	ELBOW, PIPE.....	1
11	PFOZZ	93334	2658381	VALVE, CHECK.....	1
12	PAOZZ	93334	444026	BUSHING, PIPE.....	1
13	XDOZZ	86403	1142451	GAGE.....	1
14	XDFZZ	93334	1142452	TUBE.....	1
15	XDFZZ	86403	1142998	PLUNGER.....	1
16	XDFZZ	86403	1119996	SPRING, HELICAL, COMP.....	1
17	PAFZZ	93334	618622	WASHER, FLAT.....	1
18	XDFZZ	93334	618621	PLUG, MACHINE THREAD.....	1
19	XBOZZ	93334	2847642	CAP, FILLER OPENING.....	1
* 20	XBFZZ	74865	871863	TUBE.....	1
21	XDFZZ	93334	444613	PLUG, EXPANSION.....	2
* 22	XDFZZ	12204	600787	TUBE, BENT, METALLIC.....	1
23	XDFZZ	74865	1404680	PAN.....	1
* 24	KFFZZ	12204	1116988	.GASKET PART OF KIT P/N 933438.....	1
25	KFFZZ	74865	1116987	.GASKET PART OF KIT P/N 933438.....	1
* 26	PFFZZ	86403	866680	.GASKET PART OF KIT P/N 933438.....	2
27	PAFZZ	93334	1947953	.BOLT, ASSEMBLED WASH.....	20
28	PAOZZ	12204	105456	.GASKET PART OF KIT P/N 933438.....	1
29	XDFZZ	34623	630396	STRAINER, ENGINE OIL.....	1
30	PAFZZ	12204	1115100	RETAINER, SHAFT SEAL.....	1
31	PAFZZ	96906	MS35338-44	WASHER, LOCK.....	3
32	PAFZZ	96906	MS90728-7	SCREW, CAP, HEXAGON H.....	3
33	PAFZZ	96906	MS35265-82	SCREW, MACHINE.....	2
34	XDOZZ	93334	2469086	PLUG MACHINE.....	1
35	PAFFF	12204	1314610	OIL PUMP ASSEMBLY, E.....	1
36	XDFZZ	12204	180018	.SCREW, WATER PUMP DR.....	5
37	XDFZZ	12204	1124724	.COVER, ACCESS.....	1
38	XDFZZ	74865	1124984	GASKET.....	1
39	PAFZZ	96906	MS90728-62	SCREW, CAP, HEXAGON H.....	2
* 40	PAFZZ	26916	004-003005-055	WASHER, LOCK.....	2
41	PAFZZ	12204	695442	GASKET.....	1

END OF FIGURE

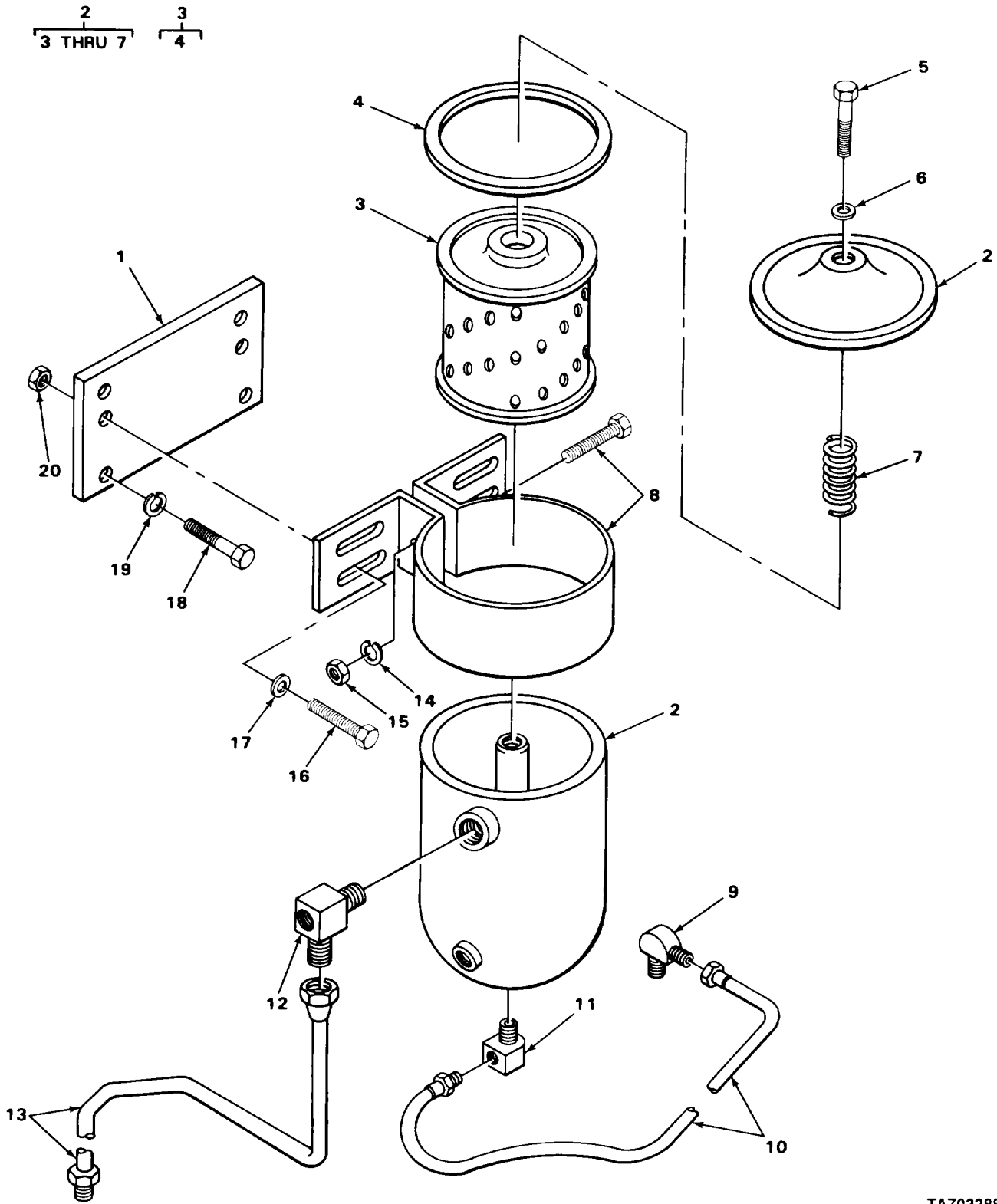
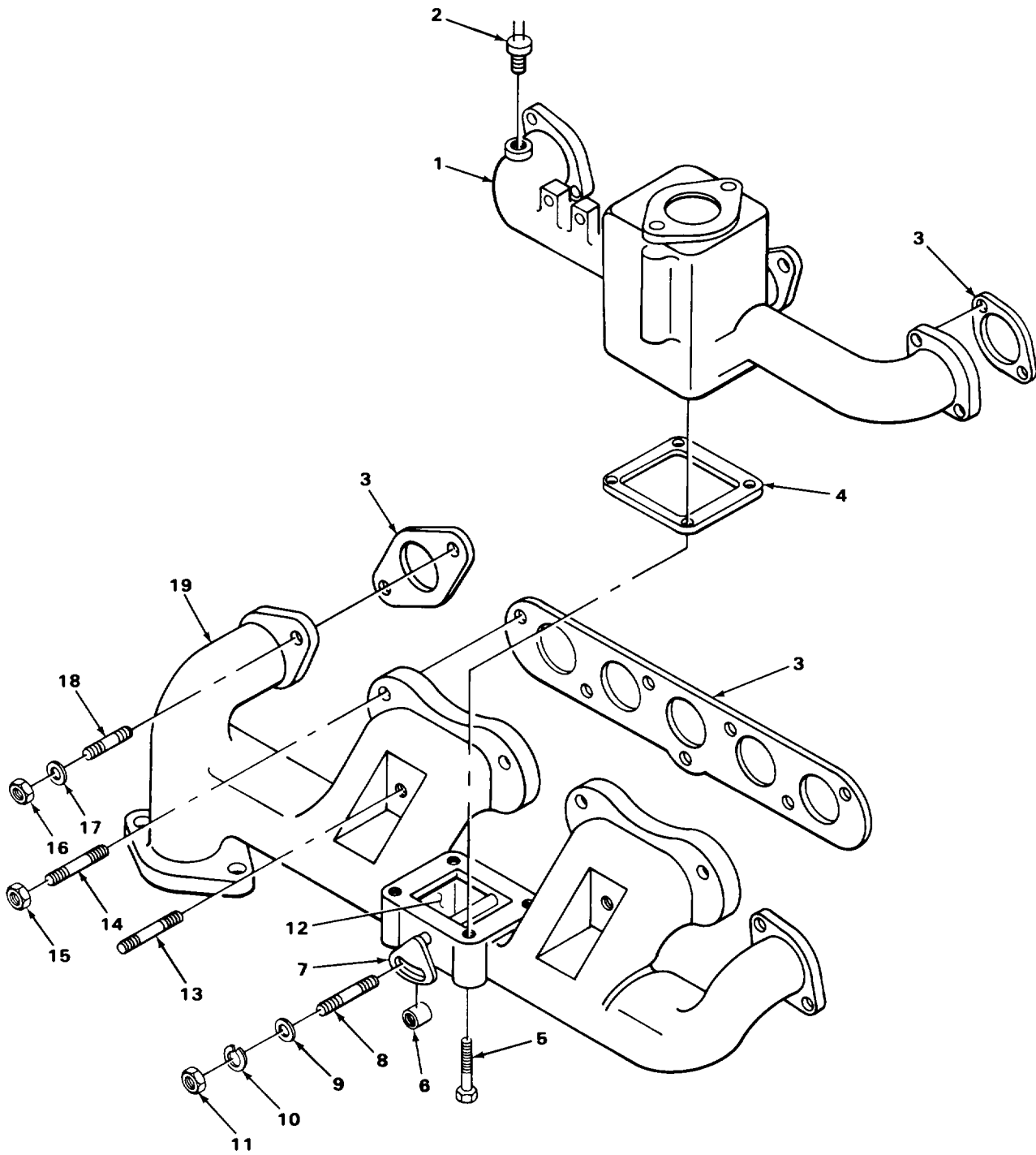

FIGURE 8. OIL FILTER.

SECTION II			TM10-3930-626-24PC01		(5)	(6)
(1)	(2)	(3)	(4)			
ITEM	SMR		PART	DESCRIPTION AND USABLE ON CODES(UOC)		QTY
NO	CODE	CAGEC	NUMBER			
GROUP 0106 ENGINE LUBRICATION SYSTEM						
FIG. 8 OIL FILTER						
1	XBOZZ	74865	1328938	BRACKET.....		1
2	PA000	0AHU0	74504723	FILTER,FLUID.....		1
3	PA0ZZ	74069	A108003	.FILTER ELEMENT,FLUI.....		1
4	PA0ZZ	66289	C181-66	..GASKET.....		1
5	XDOZZ	12204	964632	.BOLT,SHOULDER.....		1
6	XDOZZ	74865	1109901	.GASKET.....		1
7	PA0ZZ	12204	964634	.SPRING,HELICAL,COMP.....		1
8	XDOZZ	93334	920260	CLAMP,LOOP.....		1
9	PA0ZZ	96906	MS51879-4	ELBOW,PIPE TO TUBE.....		1
10	PA0ZZ	12204	1268839	HOSE ASSEMBLY,NONME.....		1
11	PA0ZZ	88044	AN914-1	ELBOW,PIPE.....		1
12	PA0ZZ	81343	4-2 040102B	ADAPTER,STRAIGHT,PI.....		1
13	PA0ZZ	12603	336125	HOSE ASSEMBLY,NONME.....		1
14	PA0ZZ	96906	MS35338-45	WASHER,LOCK.....		1
15	PA0ZZ	93334	120376	NUT,PLAIN,HEXAGON.....		1
*16	PA0ZZ	80204	B1821BH031C063N	BOLT,MACHINE.....		4
17	PFOZZ	86403	6022185	WASHER,FLAT.....		4
18	PFOZZ	77873	63-PT-349	BOLT,MACHINE.....		2
19	PA0ZZ	96906	MS35338-46	WASHER,LOCK.....		2
20	PA0ZZ	96906	MS51967-5	NUT,PLAIN,HEXAGON.....		4

END OF FIGURE



TA703289

FIGURE 9. MANIFOLDS.

(1) ITEM NO	(2) SMR CODE	(3) FSCM	(4) PART NUMBER	(5) DESCRIPTION AND USABLE ON CODES (UOC)	(6) QTY
GROUP 0108 MANIFOLDS					
FIG. 9 MANIFOLDS					
1	PADZZ	12204	1550844	MANIFOLD ASSY, ENGI.....	1
2	XDOZZ	13445	9253	SWITCH,PRESSURE.....	1
3	PAQZZ	44185	13005	GASKET.....	1
4	PADZZ	12204	601420	GASKET.....	1
5	PADZZ	96906	MS35307-342	BOLT,MACHINE.....	4
6	XDOZZ	12204	651251	BEARING,SLEEVE.....	2
7	PAQZZ	93334	614976	SHAFT ASSY,EXHAUST.....	1
8	PFOZZ	12204	147716	STUD,PLAIN.....	1
9	PADZZ	96906	MS27183-9	WASHER,FLAT.....	1
10	PADZZ	96906	MS35335-33	WASHER,LOCK.....	1
11	PADZZ	96906	MS51970-1	NUT,PLAIN,HEXAGCN.....	1
12	XDOZZ	12204	604504	PLATE,ASSEMBLY.....	1
13	PADZZ	12204	103203	STUD,PLAIN.....	2
14	XDOZZ	93334	6028703	STUD MANIFOLD,LCNG.....	4
15	PAQZZ	93334	120369	NUT,PLAIN,HEXAGCN.....	7
16	PADZZ	93334	623370	NUT,SELF-LOCKING.....	4
17	PAQZZ	93334	623368	WASHER,RECESSED.....	4
18	XDOZZ	93334	6028702	STUD MANIFOLD,SHORT.....	10
19	XDOZZ	12204	1550844	MANIFOLD,EXHAUST.....	1

END OF FIGURE

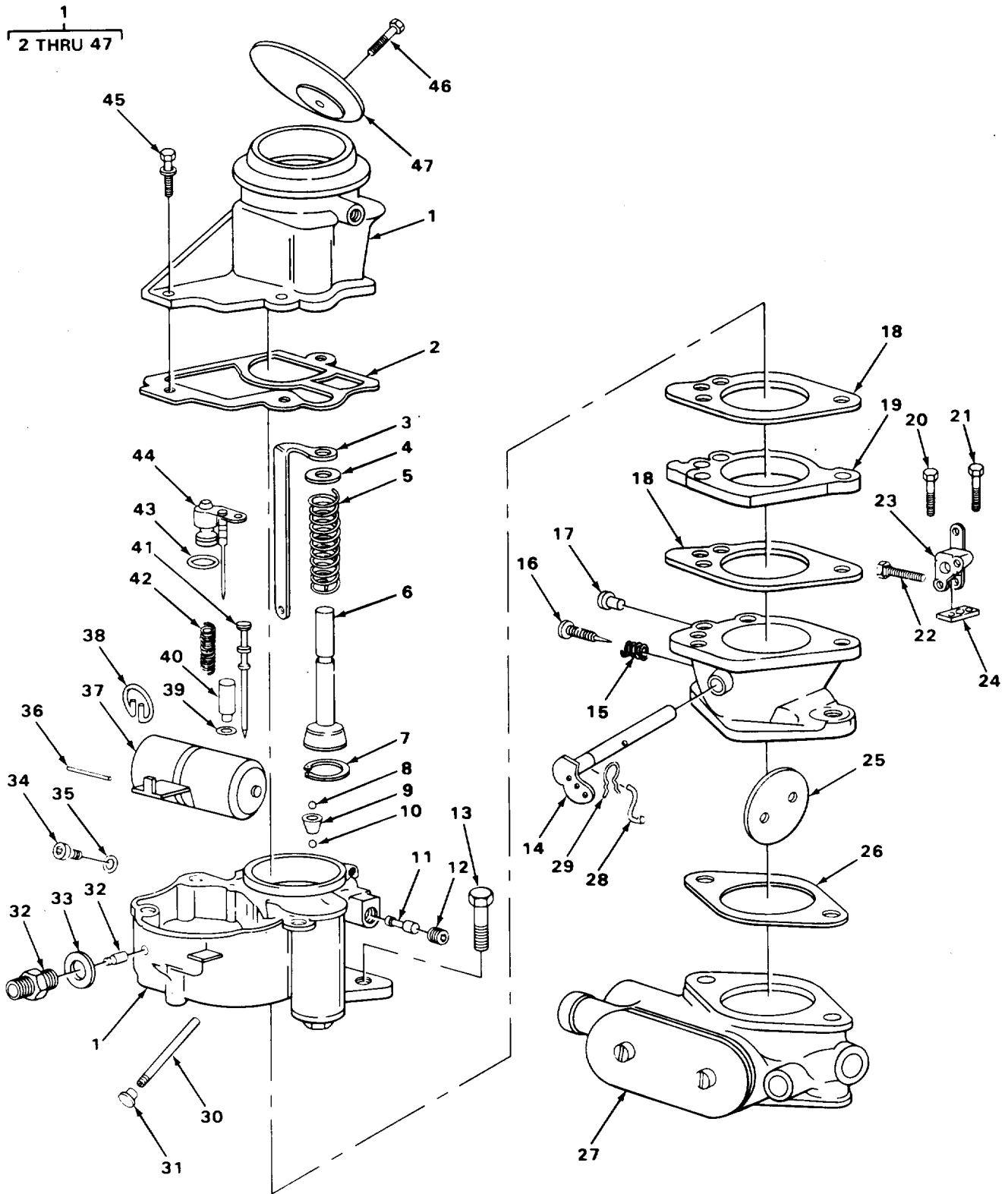

FIGURE 10. CARBURETOR



SECTION II			TM10-3930-626-24PC01			
(1)	(2)	(3)	(4)	(5)	(6)	
ITEM NO	SMR CODE	CAGEC	PART NUMBER	DESCRIPTION AND USABLE ON CODES(UOC)	QTY	
GROUP 03 FUEL SYSTEM						
GROUP 0301 CARBURETOR, FUEL INJECTOR						
FIG. 10 CARBURETOR						
1	XSOFF	71500	13150	CARBURETOR,FLOAT.....	1	
* 2	KFFZZ	71500	121-69	.GASKET PART OF KIT P/N 902-174C....	1	
3	PAFZZ	71500	117-70	.LINK,PUMP CONNECTOR.....	1	
4	XDFZZ	71500	63-46	.RETAINER.....	1	
5	PFFZZ	71500	61-145	.SPRING.....	1	
6	KFFZZ	71500	64-60S	.PLUNGER AND ROD ASS PART OF KIT P/N 902-174C.....	1	
* 7	PFFZZ	71500	63-37	.RING,RETAINING PART OF KIT P/N 902-174C.....	1	
8	KFFZZ	71500	116-13	BALL,CHECK PART OF KIT P/N 902-174C.	1	
9	XDFZZ	71500	11B17	.PLUG ACCELERATOR PU.....	1	
10	KFFZZ	71500	116-18	.BALL PART OF KIT P/N 902-174C.....	1	
11	PAFZZ	71500	48-75	.JET PUMP.....	1	
12	PAFZZ	71500	11B138	.PLUG,RIVET.....	1	
13	XDFZZ	71500	101-145S	.SCREW,MACHINE.....	3	
14	XDFZZ	71500	3-1646	.SHAFT AND ARM ASSY.....	1	
15	PAFZZ	12204	61-84	.SPRING,HELICAL,COMP.....	1	
16	PAFZZ	71500	30A37	.SCREW,CARBURETOR AD.....	1	
17	KFFZZ	71500	11B108	.PIN, SHOULDER HEAD PART OF KIT P/N 902-174C.....	1	
18	KFFZZ	71500	121-160	.GASKET PART OF KIT P/N 902-174C....	2	
19	XDFZZ	71500	183-64	.INSULATOR.....	1	
* 20	PAOZZ	30204	81821BH100C475N	.SCREW,CAP,HEXAGON H.....	1	
21	PAOZZ	96906	MS35266-65	.SCREW,MACHINE.....	1	
22	XDOZZ	71500	101-279	.SCREW.....	1	
23	XDOZZ	71500	4-431S	.LEVER ASSEMBLY,THRO.....	1	
24	PAOZZ	71500	105A28	.NUT,PLAIN,SQUARE.....	1	
25	XDFZZ	71500	2-37	.VALVE,CARBURETOR.....	1	
* 26	KFFZZ	12204	637191	.GASKET PART OF KIT P/N 902-174C....	1	
27	XDFZZ	10695	48671	.GOVERNOR 1200-2800 REVOLUTIONS PER MINUTE VERY SPEED.....	1	
28	PAFZZ	71500	117-62	.LINK,PUMP OPERATING.....	1	
29	PAFZZ	77260	X2121	.CLIP,RETAINING.....	1	
30	PAOZZ	71500	145-13	.MAIN VENT TUBE,CARB.....	1	
31	XDOZZ	71500	11B220	.PLUG,NOZZLE PASSAGE.....	1	
32	XDFZZ	71500	25-798S	.NEEDLE ASSEMBLY.....	1	
* 33	KFFZZ	71500	20-31	.WASHER,FLAT PART OF KIT P/N 902-174C.....	1	
34	XDOZZ	71500	224-12S	.JET METERING.....	1	
34	PFOZZ	71500	224-13S	.RESTRICTOR,FLUID FL.....	1	
34	XDOZZ	71500	224-14S	.JET,METERING.....	1	
34	XDOZZ	71500	224-15S	.JET,METERING.....	1	
35	KFOZZ	71500	20-26	.GASKET PART OF KIT P/N 902-174C....	1	
36	XDFZZ	71500	24-23	.PIN,STRAIGHT,HEADLE.....	1	
37	XDFZZ	71500	21-49S	.FLOAT,CARBURETOR.....	1	
38	PAFZZ	71500	63-24	.RING,RETAINING.....	1	

SECTION II		TM10-3930-626-24PC01			
(1)	(2)	(3)	(4)	(5)	(6)
ITEM	SMR		PART		
NO	CODE	CAGEC	NUMBER	DESCRIPTION AND USABLE ON CODES(UOC)	QTY
39	KFFZZ	71500	20-51	.GASKET PART OF KIT P/N 902-174C.....	1
40	PAFZZ	71500	149-56S	.JET,STEPUP.....	1
41	KFFZZ	71500	123-31S	.TUBE AND PLUG PART OF KIT P/N 902- 174C.....	1
42	KFFZZ	71500	61-135	.SPRING,HELICAL PART OF KIT P/N 902- 174C.....	1
43	KFFZZ	71500	20-146	.GASKET PART OF KIT P/N 902-174C.....	1
44	PAFZZ	71500	160-46S	.PISTON.....	1
45	PAFZZ	71500	101-150S	.SCREW,ASSEMBLED WAS.....	4
46	XDFZZ	71500	39-11	.SCREW,MACHINE.....	4
47	XAFZZ	71500	7-105S	.VALVE ASSY.....	1

END OF FIGURE



3  
4 THRU 6

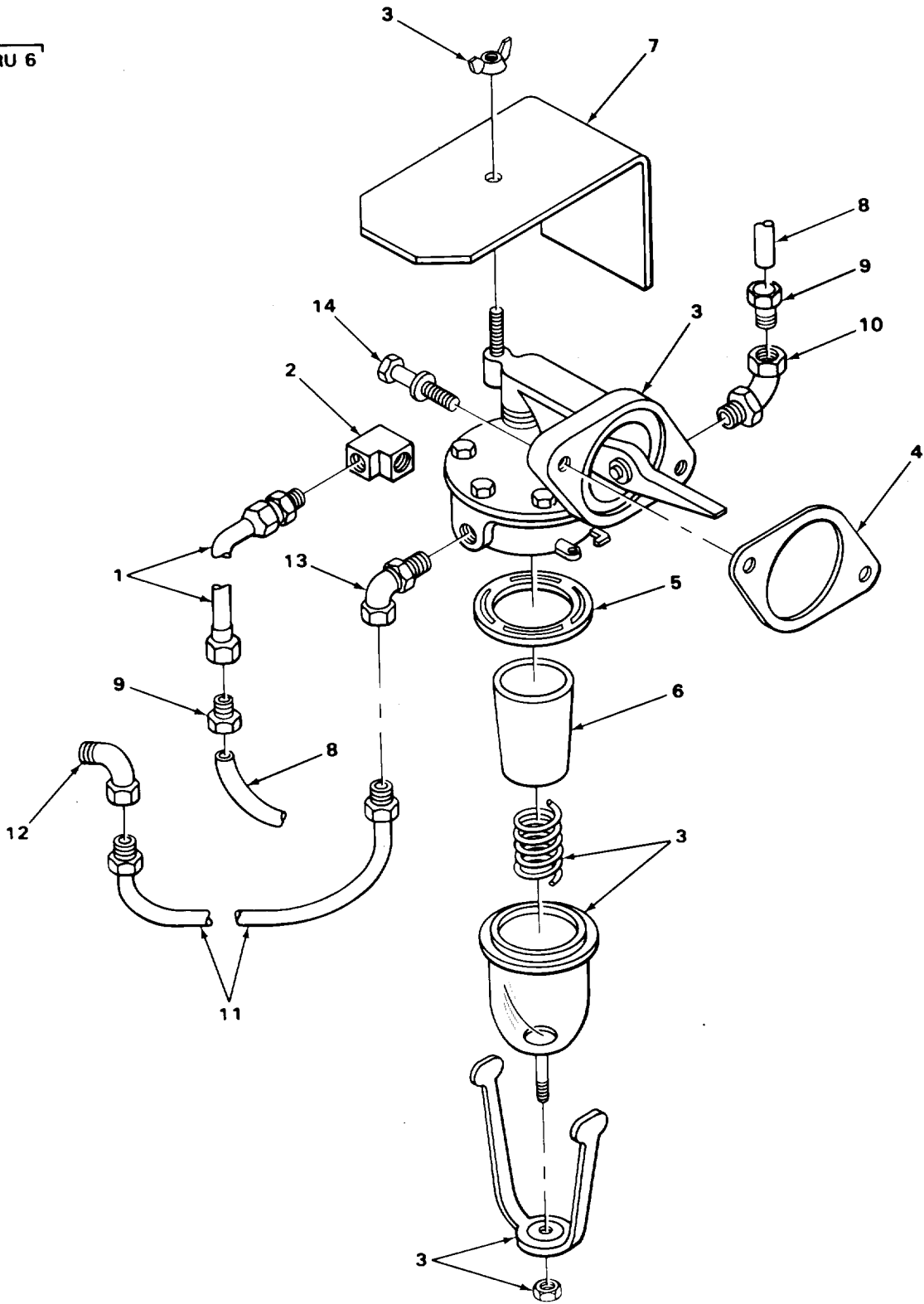

TA218895

FIGURE 11. FUEL PUMP

(1) ITEM NO	(2) SMR CODE	(3) FSCM	(4) PART NUMBER	(5) DESCRIPTION AND USABLE ON CODES(UOC)	(6) QTY
GROUP 0302 FUEL PUMPS					
FIG. 11 FUEL PUMP					
1	PAJZZ	79470	H00904-11	HOSE ASSEMBLY,NGNME.....	1
2	PAJZZ	12204	1075152	ELBOW,PIPE TO TUBE.....	1
3	PADDD	71500	M857S	PUMP,FUEL,CAM ACT.....	1
4	PAJZZ	12204	1313836	.GASKET.....	1
5	PAJZZ	12204	1320527	.GASKET.....	1
6	XDJZZ	71500	F30-66U	.FILTER ELEMENT,FLUI.....	1
7	XBJZZ	74865	1552406	SHIELD.....	1
8	MOJZZ	19207	8448044-1	TUBING,COPPER MAKE FROM TUBING P/N 1843253.....	2
9	PAJZZ	72582	137398	INVERTED NUT.....	2
10	PAJZZ	12204	116341	ELBOW,PIPE TO TUBE.....	1
11	XDJZZ	70040	GL 51	LINE,FLEXIBLE.....	1
12	PAJZZ	79470	3400X2	ELBOW,PIPE.....	1
13	PAJZZ	12204	116341	ELBOW,PIPE TO TUBE.....	1
14	XDJZZ	74865	189989	SCREW,ASSEMBLED.....	2

END OF FIGURE

$\frac{1}{2}$

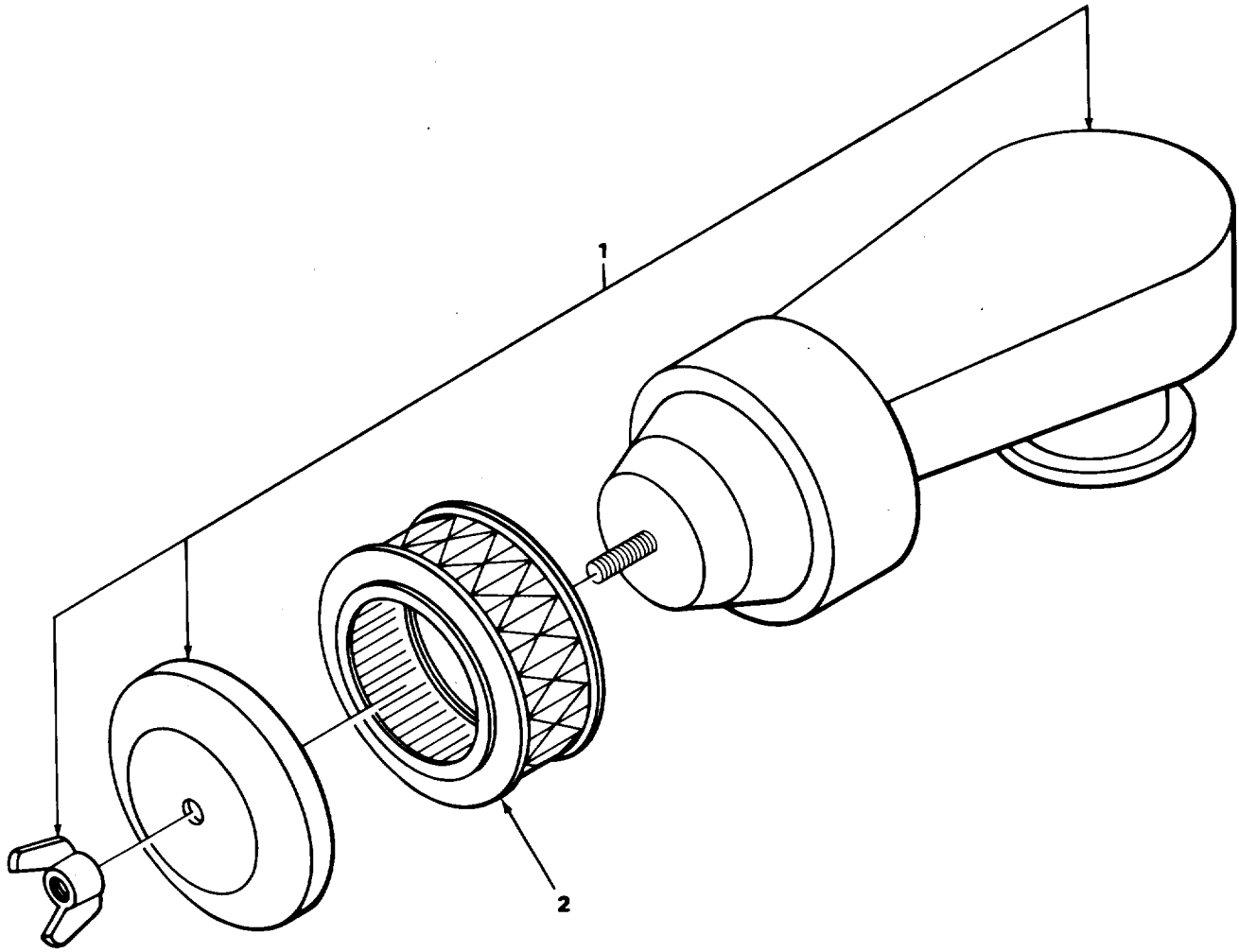

TA218896

FIGURE 12. AIR CLEANER ASSEMBLY

(1) ITEM NO	(2) SMR CODE	(3) FSCM	(4) PART NUMBER	(5) DESCRIPTION AND USABLE ON CODES (UOC)	(6) QTY
				GROUP 0304 AIR CLEANER	
				FIG. 12 AIR CLEANER ASSEMBLY	
1	PADDD	73370	FA100-15PLOE	AIR CLEANER,INTAKE.....	1
2	PADZZ	73370	CA100APL	.FILTER ELEMENT,INTA.....	1

END OF FIGURE

10  
11 THRU 13

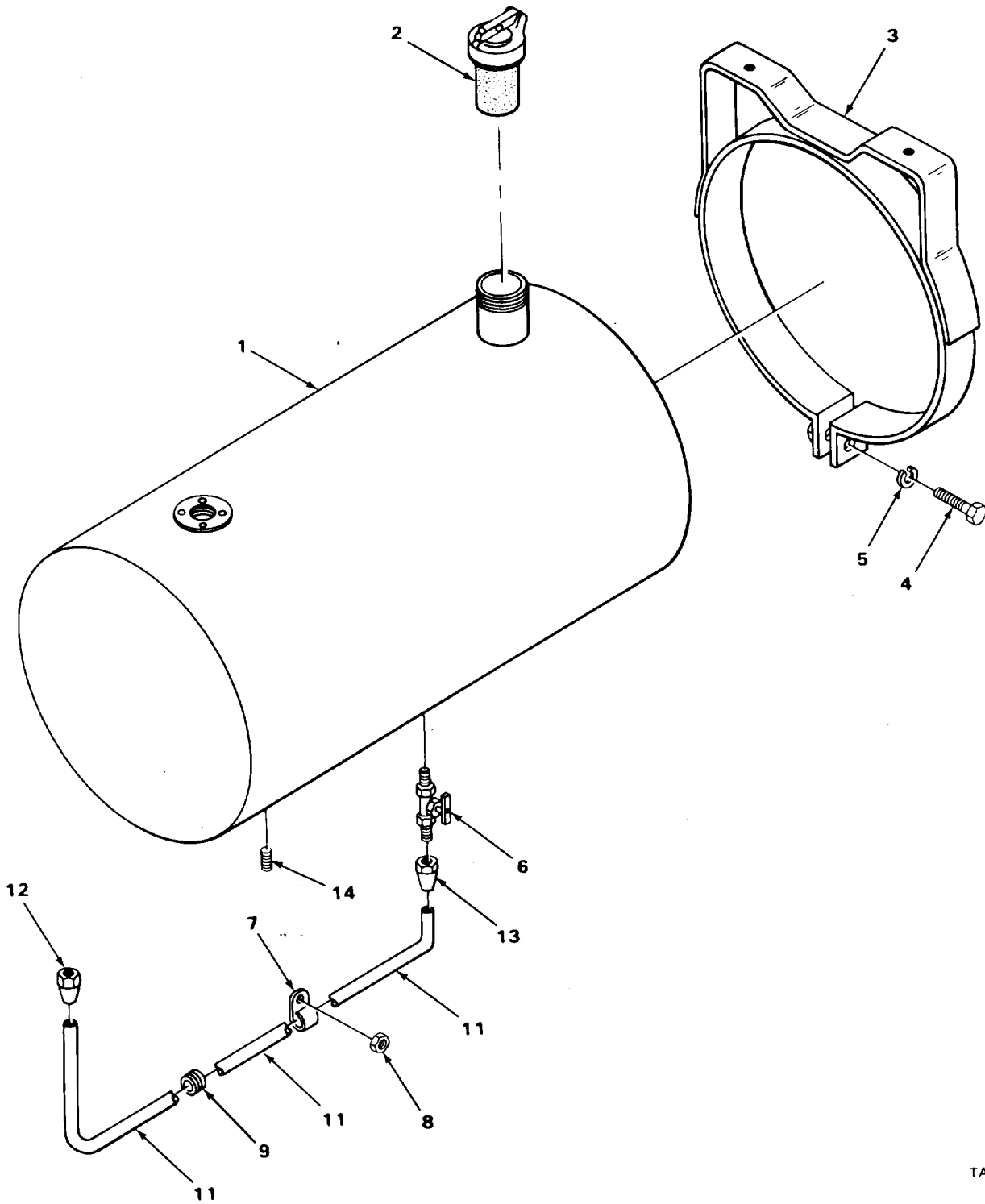

TA218897

FIGURE 13. FUEL TANK



(1) ITEM NO	(2) SMR CODE	(3) FSCM	(4) PART NUMBER	(5) DESCRIPTION AND USABLE ON CODES(UOC)	(6) QTY
GROUP 0306 TANKS, LINES, FITTINGS AND HEADERS					
FIG. 13 FUEL TANK					
1	PAOHH	10695	42555	TANK,FUEL,ENGINE.....	1
2	XDOZZ	49234	1273A-12	STRAINER ELEMENT.....	1
3	XDOZZ	10695	42556	CLAMP,LOOP.....	2
4	XDOZZ	10695	42610	SCREW,SELF-LOCKING.....	2
5	PAOZZ	96906	MS35338-46	WASHER,LOCK.....	2
6	PAOZZ	99203	103KD	COCK,SHUTOFF,SCREW.....	1
7	XDOZZ	75272	CJV0613	CLIP.....	1
8	PAOZZ	93061	41IF-5	INVERTED NUT,TUBE.....	1
9	PAOZZ	96906	MS35489-104	GROMMET,NONMETALLIC.....	1
10	AFOFF	10695	42635	TUBE ASSEMBLY.....	1
11	MFFZZ	19207	6840036-36	.TUBE,COPPER MAKE FROM TUBE P/N R11	1
12	PAFZZ	12204	137406	.ADAPTER,STRAIGHT.....	1
13	PAFZZ	96906	MS39166-4L	.NUT TUBE COUPLING.....	1
14	PAOZZ	96906	MS20913-2S	PLUG,PIPE.....	1

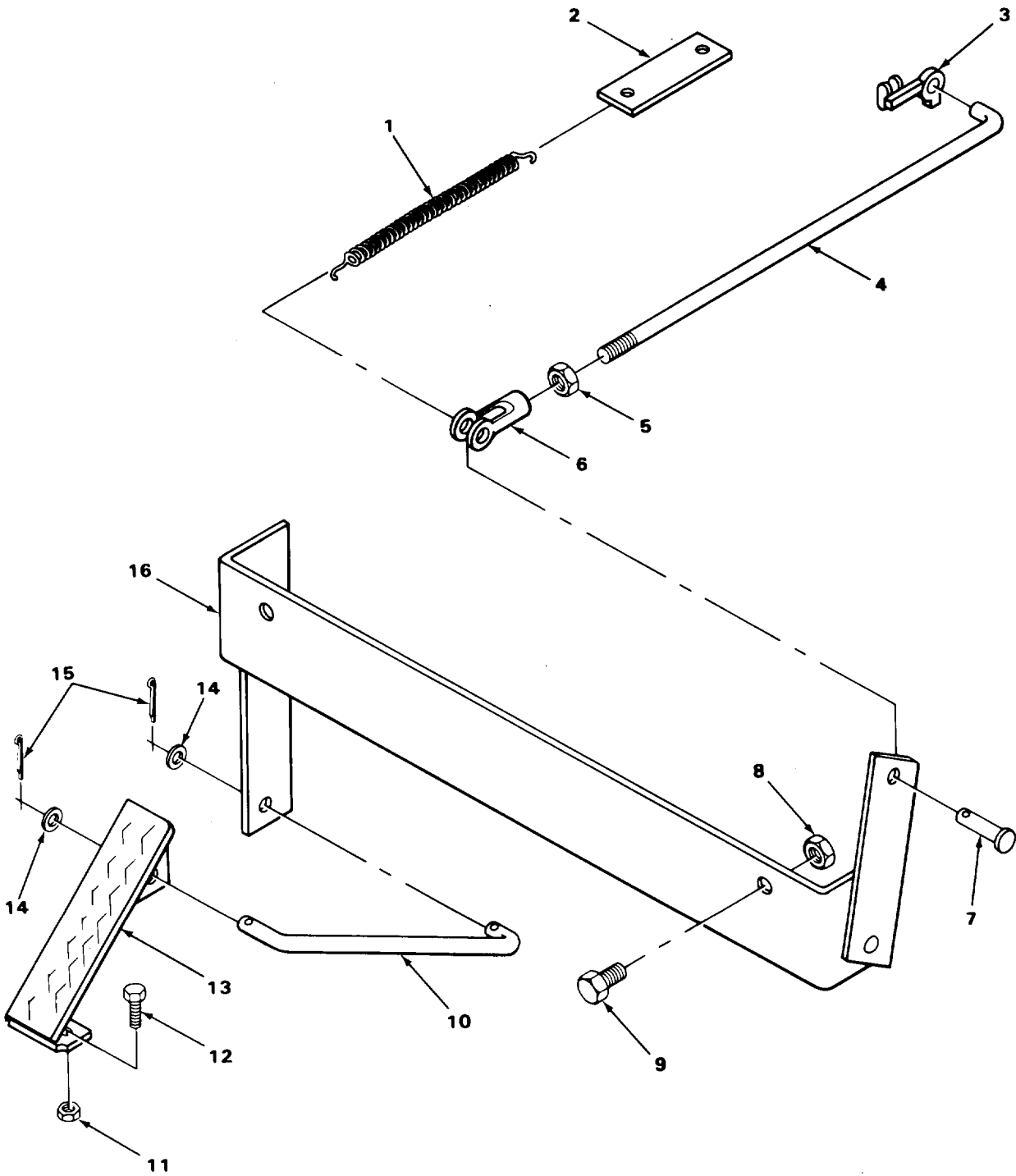

TA218898

FIGURE 14. ACCELERATOR AND LINKAGE

(1) ITEM NO	(2) SMR CODE	(3) FSCM	(4) PART NUMBER	(5) DESCRIPTION AND USABLE ON CODES(UOC)	(6) QTY
GROUP 0312 ACCELERATOR, THROTTLE OR CHOKE CONTRCLS					
FIG. 14 ACCELERATOR AND LINKAGE					
1	PAZZ	29930	80575R1	SPRING,HELICAL.....	1
2	XBOZZ	10695	3398C	ANCHOR.....	1
3	XDOZZ	91636	7L9095	CLIP-CLEVIS,RCD RET.....	1
4	XDOZZ	10695	33981	ROD,CARBURETOR.....	1
5	PAZZ	96906	MS51968-2	NUT,PLAIN,HEXAGCN.....	1
6	XDOZZ	72741	125-002	CLEVIS,RGD END.....	1
7	XDOZZ	72741	C38	PIN,STRAIGHT,HEADED.....	1
8	PAZZ	24617	451063	NUT,SELF-LOCKING.....	2
9	PAZZ	96906	MS90726-60	SCREW,CAP,HEXAGCN.....	2
10	XDOZZ	10695	33979	CONNECTING LINK,RIG.....	1
11	PAZZ	96906	MS21044N3	NUT,SELF-LOCKING.....	2
12	PAZZ	96906	MS35207-263	SCREW,MACHINE.....	2
13	XDOZZ	10695	33976	PEDAL,CONTRCL.....	1
14	PAZZ	96906	MS27183-9	WASHER,FLAT.....	2
15	PAZZ	96906	MS24665-132	PIN,COTTER.....	2
16	XDOZZ	10695	33983	CROSS SHAFT,ACCELER.....	1

END OF FIGURE

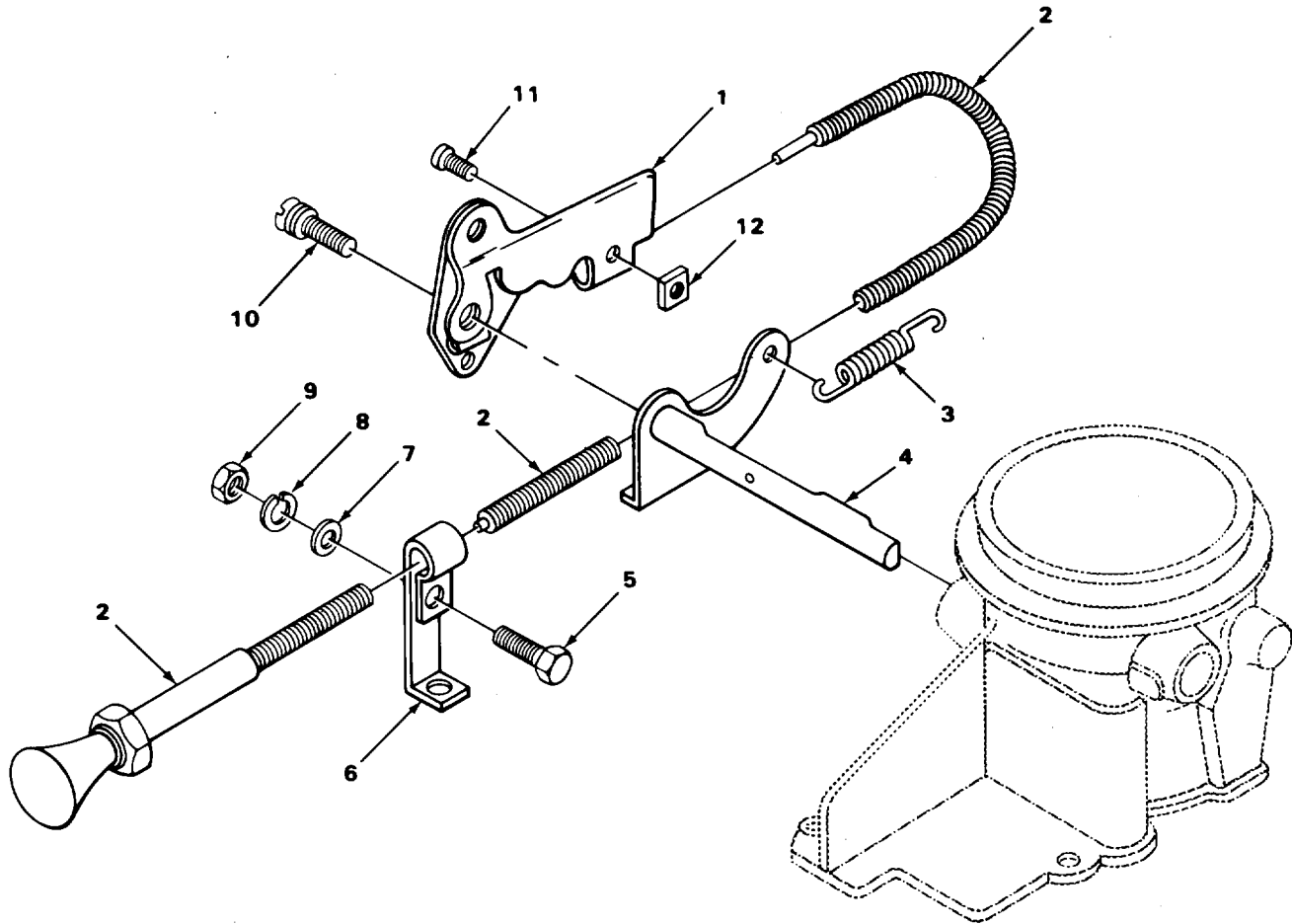

TA218899

FIGURE 15. CHOKE ASSEMBLY

SECTION II			TM10-3930-626-24PC31		(5)	(6)
(1)	(2)	(3)	(4)			
ITEM	SMR		PART			
NO	CODE	CAGEC	NUMBER	DESCRIPTION AND USABLE ON CODES(UOC)		QTY
				GROUP 0312 ACCELERATOR, THROTTLE, OR CHOKE CONTROLS		
				FIG. 15 CHOKE ASSEMBLY		
1	PFOZZ	71500	62-77S	BRACKET,CHOKE VALVE.....		1
2	XDOZZ	10695	32279	CONTROL ASSEMBLY,PU.....		1
3	XDOZZ	71500	61-119	SPRING,HELICAL,EXTE.....		1
4	XDOZZ	71500	14-292S	LEVER AND SHAFT,CON.....		1
5	PAOZZ	96906	MS90727-55	SCREW,CAP,HEXAGON H.....		1
6	XBOZZ	75272	TTC953	CLAMP.....		1
7	PAOZZ	96906	MS27183-15	WASHER,FLAT.....		1
* 8	PAOZZ	26915	004-003005-055	WASHER,LOCK.....		1
9	PAOZZ	24617	451063	NUT,SELF-LOCKING,HE.....		1
10	PAOZZ	71500	101-142S	SCREW,ASSEMBLED WAS.....		1
11	PAOZZ	96906	MS35206-263	SCREW,MACHINE.....		1
12	PAOZZ	96906	MS27040-8	NUT,PLAIN,SQUARE.....		1

END OF FIGURE

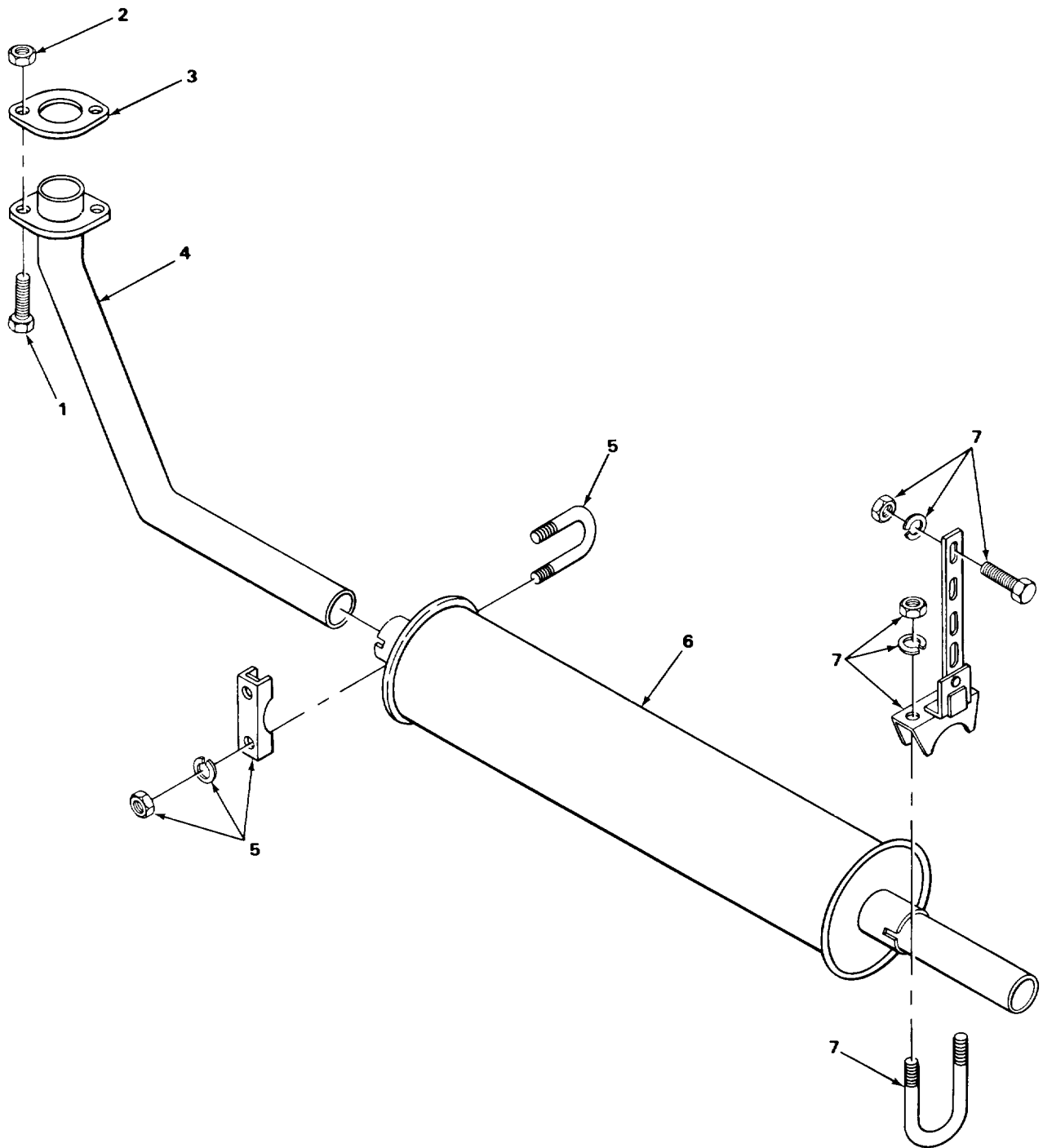

TA703296

FIGURE 16. MUFFLER.

(1) ITEM NO	(2) SMR CODE	(3) FSCM	(4) PART NUMBER	(5) DESCRIPTION AND USABLE ON CODES (UOC)	(6) QTY
GROUP 04 EXHAUST SYSTEM					
GROUP 0401 MUFFLER AND PIPES					
FIG. 16 MUFFLER					
1	PAOZZ	96906	MS90727-90	SCREW,CAP,HEXAGON.....	2
2	XDOZZ	10695	42518	NUT,SELF-LOCKING.....	2
3	XDOZZ	44185	10339HG	GASKET.....	1
4	XDOZZ	10695	33965	PIPE,EXHAUST.....	1
5	PAOZZ	76110	X18	CLAMP,LOGP.....	1
6	XDOZZ	10695	34142	MUFFLER,EXHAUST.....	1
7	XBOZZ	27964	1-3-4	HANGER,PIPE.....	1

END OF FIGURE

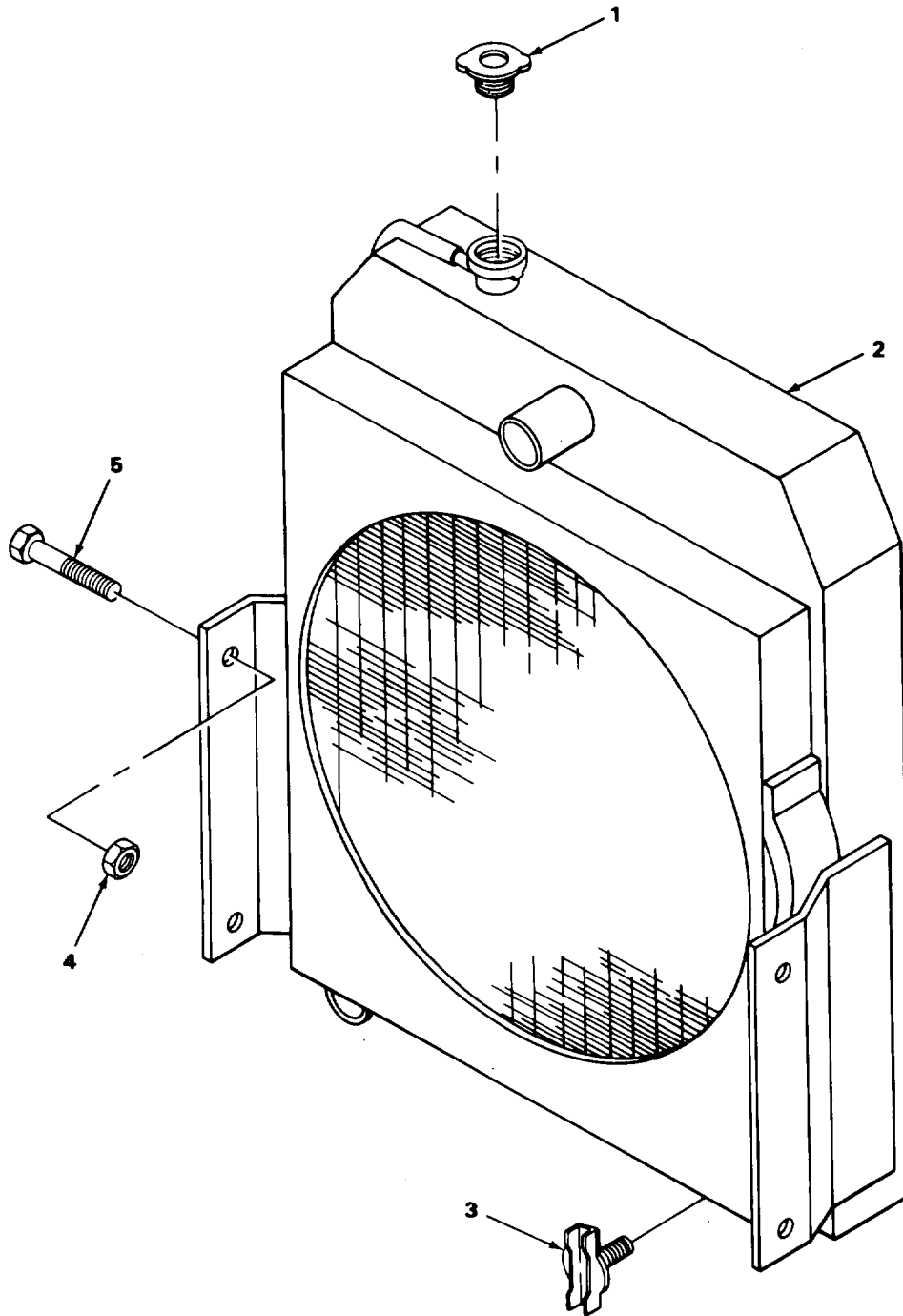

TA218901

FIGURE 17. RADIATOR



(1) ITEM NO	(2) SMR CODE	(3) FSCM	(4) PART NUMBER	(5) DESCRIPTION AND USABLE ON CODES(UOC)	(6) QTY
-------------------	--------------------	-------------	-----------------------	---	------------

## GROUP 05 COOLING SYSTEM

GROUP 0501 RADIATOR, EVAPORATIVE  
COOLER, OR HEAT EXCHANGER

## FIG. 17 RADIATOR

1	XDDZZ	67049	885885	CAP,RADIATOR.....	1
2	PAOHH	92857	RD-2619	RADIATOR,ENGINE COO.....	1
3	XDUZZ	98182	AN201D	DRAIN.....	1
4	PAQZZ	24617	451063	NUT,SELF-LOCKING.....	4
5	PAQZZ	96906	MS90726-60	SCREW,CAP,HEXAGON.....	4

END OF FIGURE

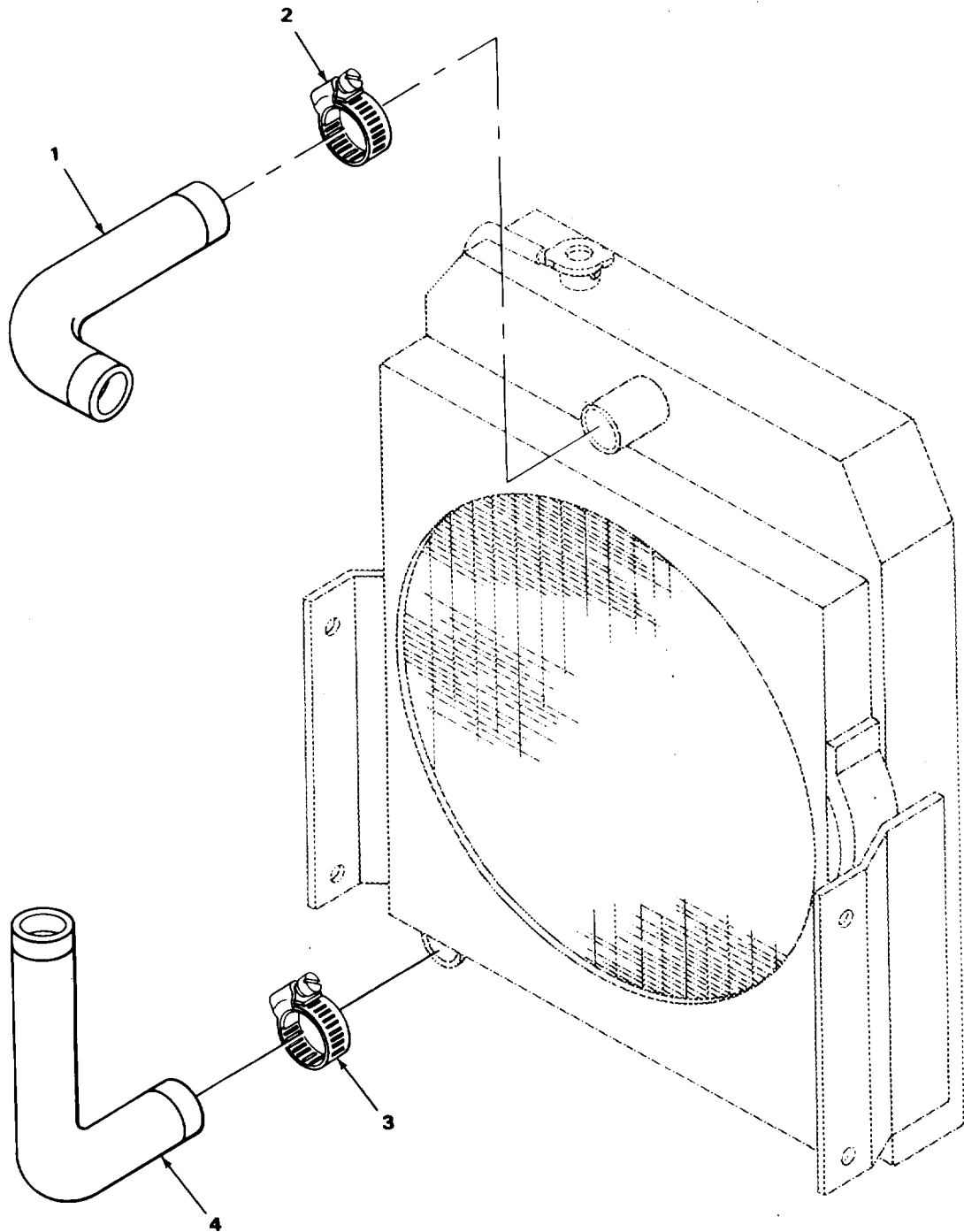

TA218902

FIGURE 18. RADIATOR HOSES

(1) ITEM NO	(2) SMR CODE	(3) FSCM	(4) PART NUMBER	(5) DESCRIPTION AND USABLE CN CODES (UOC)	(6) QTY
GROUP 0503 WATER MANIFOLD, HEADERS, THERMOSTATS AND HOUSING GASKET					
FIG. 18 RADIATOR HOSES					
1	PAQZZ	96787	A5454	HOSE, PREFORMED.....	1
2	PAQZZ	64104	B5118	CLAMP, HOSE.....	2
3	XDUZZ	66295	GMI 7-8	CLAMP, HOSE.....	2
4	PAQZZ	40608	015745	HOSE, PREFORMED.....	1

END OF FIGURE

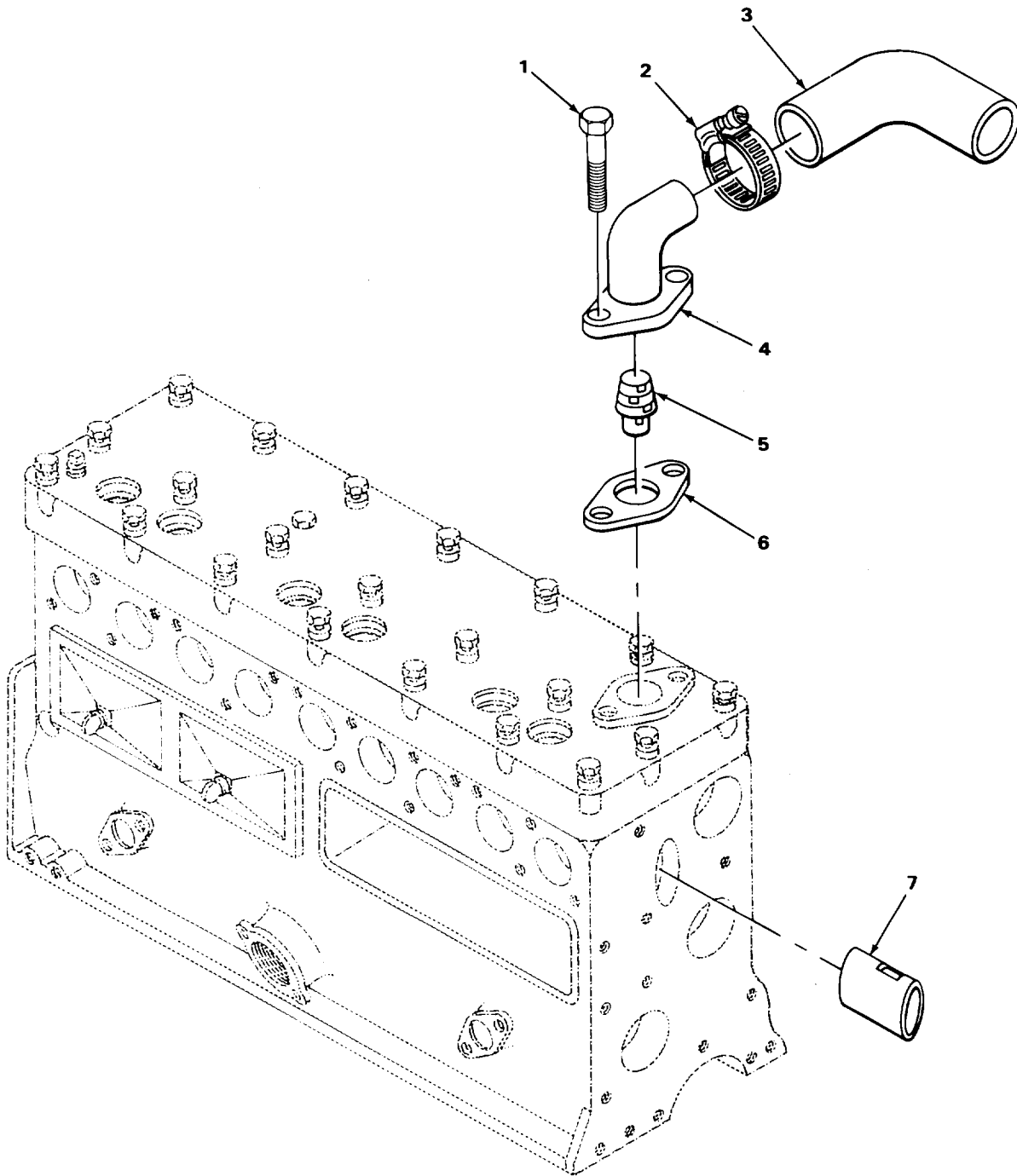

TA218903

FIGURE 19. THERMOSTAT

(1) ITEM NO	(2) SMR CODE	(3) FSCM	(4) PART NUMBER	(5) DESCRIPTION AND USABLE ON CODES (UOC)	(6) QTY
				GROUP 0503 WATER MANIFOLD, HEADERS, THERMOSTATS AND HOUSING GASKET	
				FIG. 19 THERMOSTAT	
1	PAQZZ	96906	MS90725-65	SCREW,CAP,HEXAGGN.....	2
2	PAQZZ	12204	GM10C	CLAMP,HOSE.....	2
3	PAQZZ	28835	918494	HOSE,PREFORMED.....	1
4	XDOZZ	74865	1116766	HOUSING.....	1
5	XDOZZ	12204	1407937	THERMOSTAT,FLCW CCN.....	1
6	PAQZZ	12204	50082	GASKET.....	1
7	PAFZZ	12204	637432	TUBE,WATER DISTRIBUTOR.....	1

END OF FIGURE

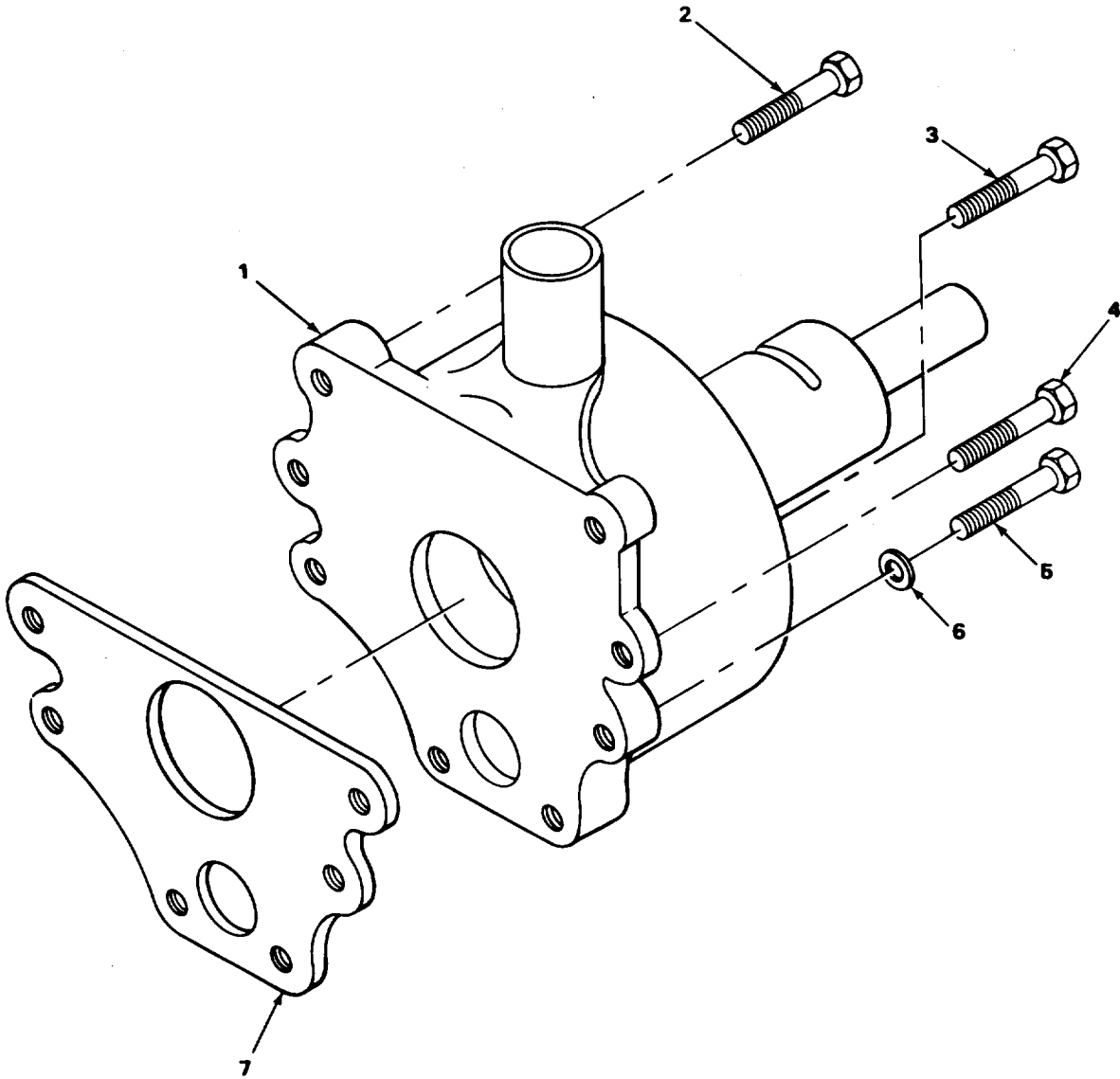

TA218904

FIGURE 20. WATER PUMP

(1) ITEM NO	(2) SMR CODE	(3) FSCM	(4) PART NUMBER	(5) DESCRIPTION AND USABLE ON CODES (UDC)	(6) QTY
GROUP 0504 WATER PUMP					
FIG. 20 WATER PUMP					
1	XDOZZ	12204	1818861	PUMP, COOLING SYSTEM.....	1
2	PAOZZ	24617	180129	SCREW, CAP, HEXAGCN.....	3
3	XDOZZ	12204	189301	BOLT, MACHINE LCNG, PUMP MOUNTING....	1
4	XDOZZ	93334	181113	SCREW SHORT, PUMP MOUNTING.....	1
5	XDOZZ	74865	179846	SCREW, CAP, HEXAGCN MEDIUM, PUMP MOUNTING.....	3
6	XDOZZ	12204	1116246	WASHER, FLAT.....	3
7	PAOZZ	19207	7351163	GASKET.....	1

END OF FIGURE

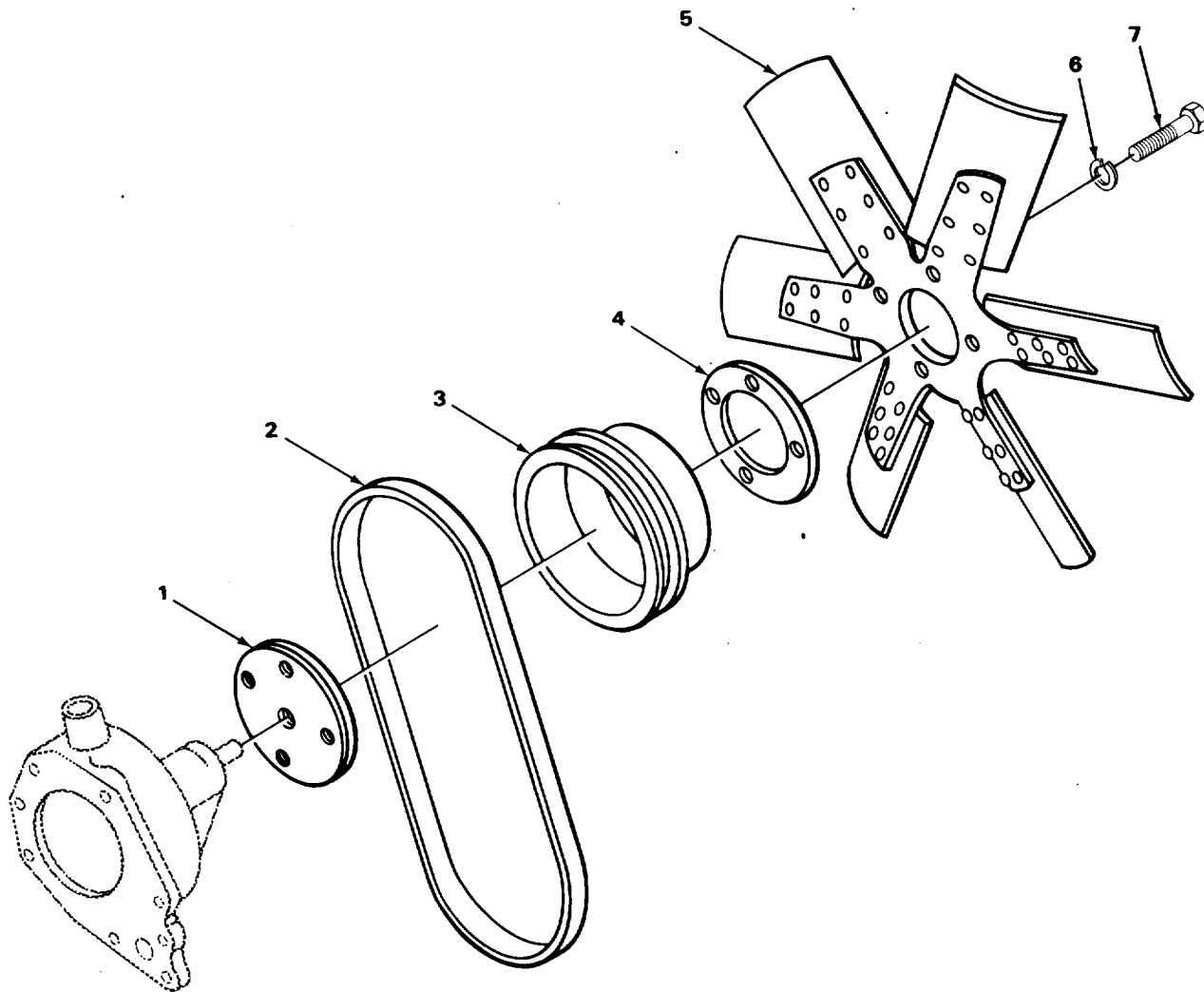
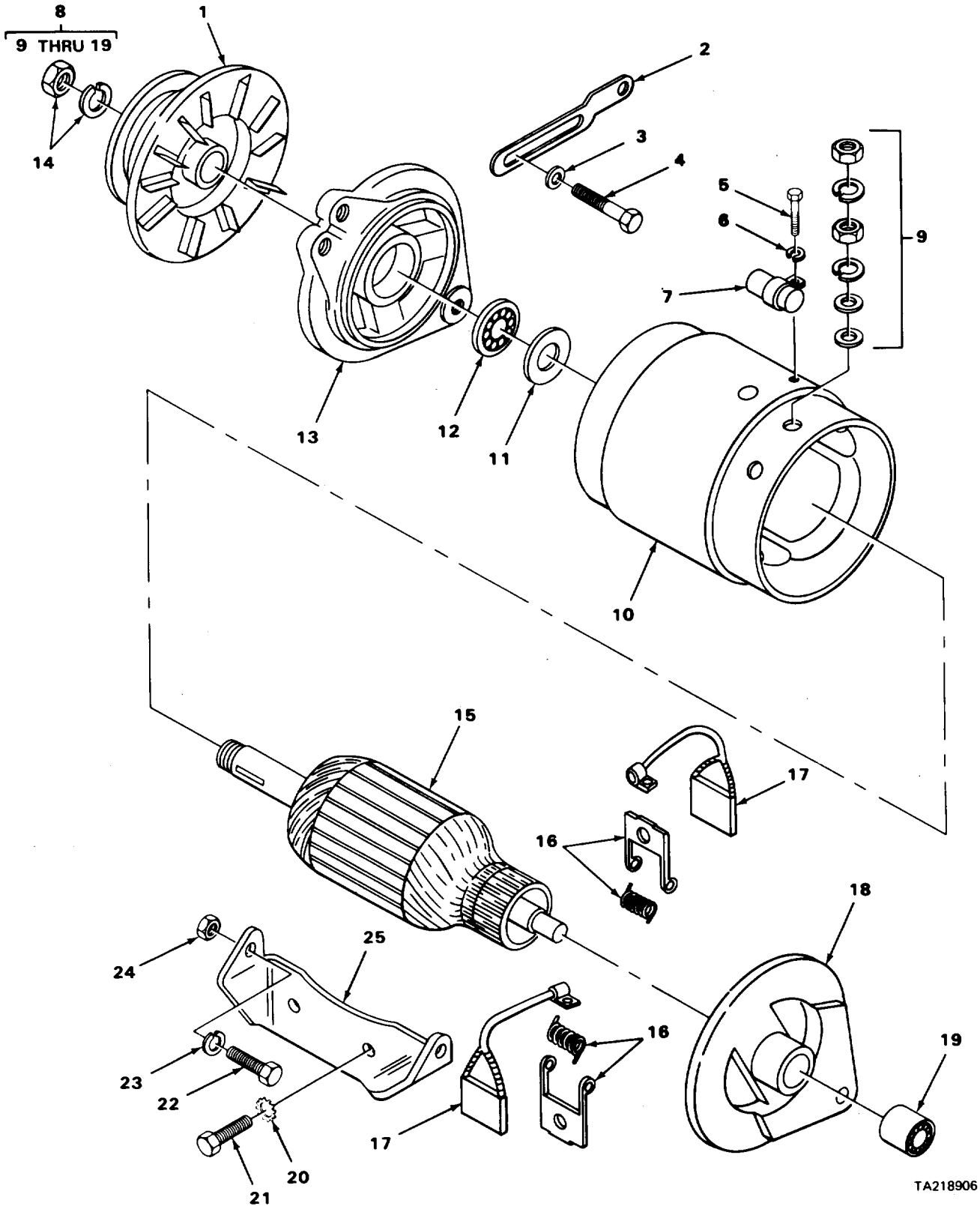

FIGURE 21. FAN ASSEMBLY



(1) ITEM NO	(2) SMR CODE	(3) FSCM	(4) PART NUMBER	(5) DESCRIPTION AND USABLE ON CODES (UDC)	(6) QTY
GROUP 0505 FAN ASSEMBLY					
FIG. 21 FAN ASSEMBLY					
1	XDOZZ	93334	676240	HUB,BODY.....	1
2	PAOZZ	81300	VX68	BELT,V.....	1
3	XDOZZ	10695	34802	PULLEY.....	1
4	XDOZZ	12204	1679658	SPACER,FAN PULLEY.....	1
5	XDOZZ	93334	1091120	IMPELLER,FAN,AXIAL.....	1
6	PAOZZ	96906	MS35338-45	WASHER,LCCK.....	4
7	PAOZZ	96906	MS90726-31	BOLT,MACHINE.....	4

END CF FIGURE



TA218906

FIGURE 22. GENERATOR

(1) ITEM NO	(2) SMK CODE	(3) FSCM	(4) PART NUMBER	(5) DESCRIPTION AND USABLE CN CODES (UDC)	(6) QTY
GROUP 06 ELECTRICAL SYSTEM					
GROUP 0601 GENERATOR, ALTERNATOR					
FIG. 22 GENERATOR					
1	PAFZZ	93334	2095503	PULLEY,GROOVE.....	1
2	PAOZZ	93334	1270658	STRAP,ADJUSTING,ALT.....	1
3	XDOZZ	12204	1116246	WASHER,FLAT.....	1
4	PAOZZ	96906	MS90725-33	BOLT,MACHINE.....	1
5	PAOZZ	96906	MS90726-3	SCREW,CAP,HEXAGCN.....	1
6	PAOZZ	96906	MS35338-44	WASHER,LCK.....	1
7	PAOZZ	81349	CA32KFB1C4	CAPACITOR,FIXED,PAP.....	1
8	PAOFF	19728	GJC7401TS1	GENERATOR,ENGINE AC.....	1
9	XDFZZ	93334	2240294	.PARTS KIT,ENGINE GE FIELD TERMINAL	2
10	XAFZZ	12204	2240290	.FRAME.....	1
11	XDFZZ	74865	1345348	.SPACER.....	1
12	PAFZZ	19728	X295A	.BEARING,BALL,ANNULA.....	1
13	XDFZZ	19728	GJC1111C	.END BELL,ELECTRICAL.....	1
14	XDFZZ	19728	P90-130	.NUT AND WASHER KIT,.....	1
15	XDFZZ	12204	2240291	.ARMATURE,ELECTRICAL.....	1
16	XDFZZ	93334	2240296	.PARTS KIT,ENGINE.....	2
17	PAFZZ	19728	GJC-2012AS	.BRUSH SET,ELECTRICAL.....	1
18	PFFZZ	19728	GJC2002S	.END BELL,ELECTRICAL.....	1
19	XDFZZ	93334	2084265	.BEARING,SLEEVE.....	1
20	PAOZZ	96906	MS45904-80	WASHER,LCK.....	2
21	PAOZZ	96906	MS90725-84	SCREW,CAP,HEXAGCN.....	2
22	PAOZZ	96906	MS90726-36	SCREW,CAP,HEXAGCN.....	2
23	PAOZZ	96906	MS45904-72	WASHER,LCK.....	2
24	PAOZZ	96906	MS51968-5	NUT,PLAIN,HEXAGCN.....	2
25	XDOZZ	93334	667751	BRACKET,GENERATOR.....	1

END OF FIGURE

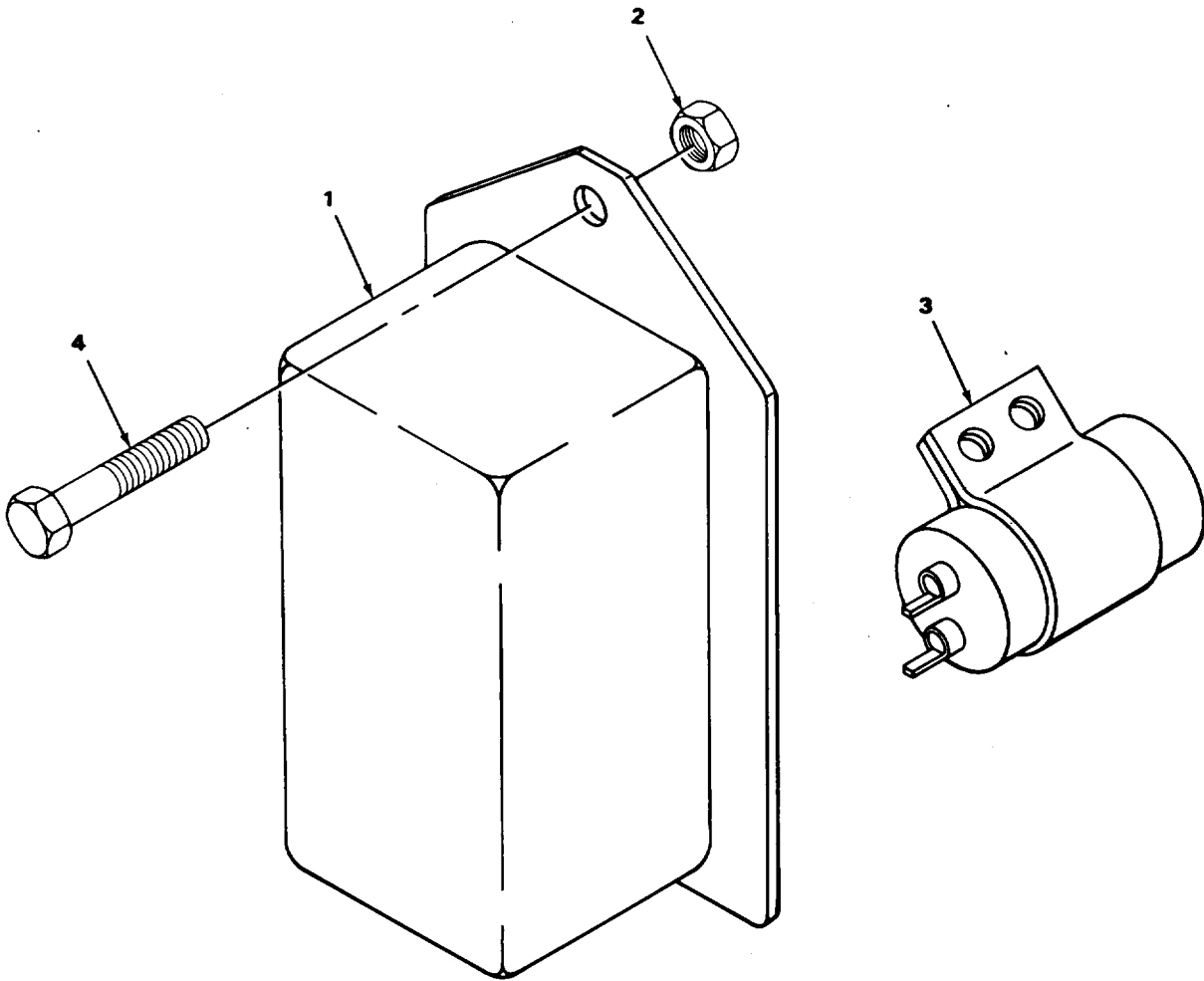

TA218907

FIGURE 23. REGULATOR

SECTION. II

TM10-3930-626-24PC01

(1)	(2)	(3)	(4)	(5)	(6)
ITEM	SMR		PART		
NO	CODE	CAGEC	NUMBER	DESCRIPTION AND USABLE ON CODES(UOC)	QTY

GROUP 0602 GENERATOR REGULATOR

FIG. 23 REGULATOR

1	PAOZZ	19239	VR218	REGULATOR,ENGINE.....	1
2	PAOZZ	96906	MS51968-2	NUT,PLAIN,HEXAGON.....	3
3	PAOZZ	81349	CA32KFB104	CAPACITOR,FIXED,PAP.....	1
* 4	PAOZZ	96906	MS90727-6	BOLT,MACHINE.....	3

END OF FIGURE

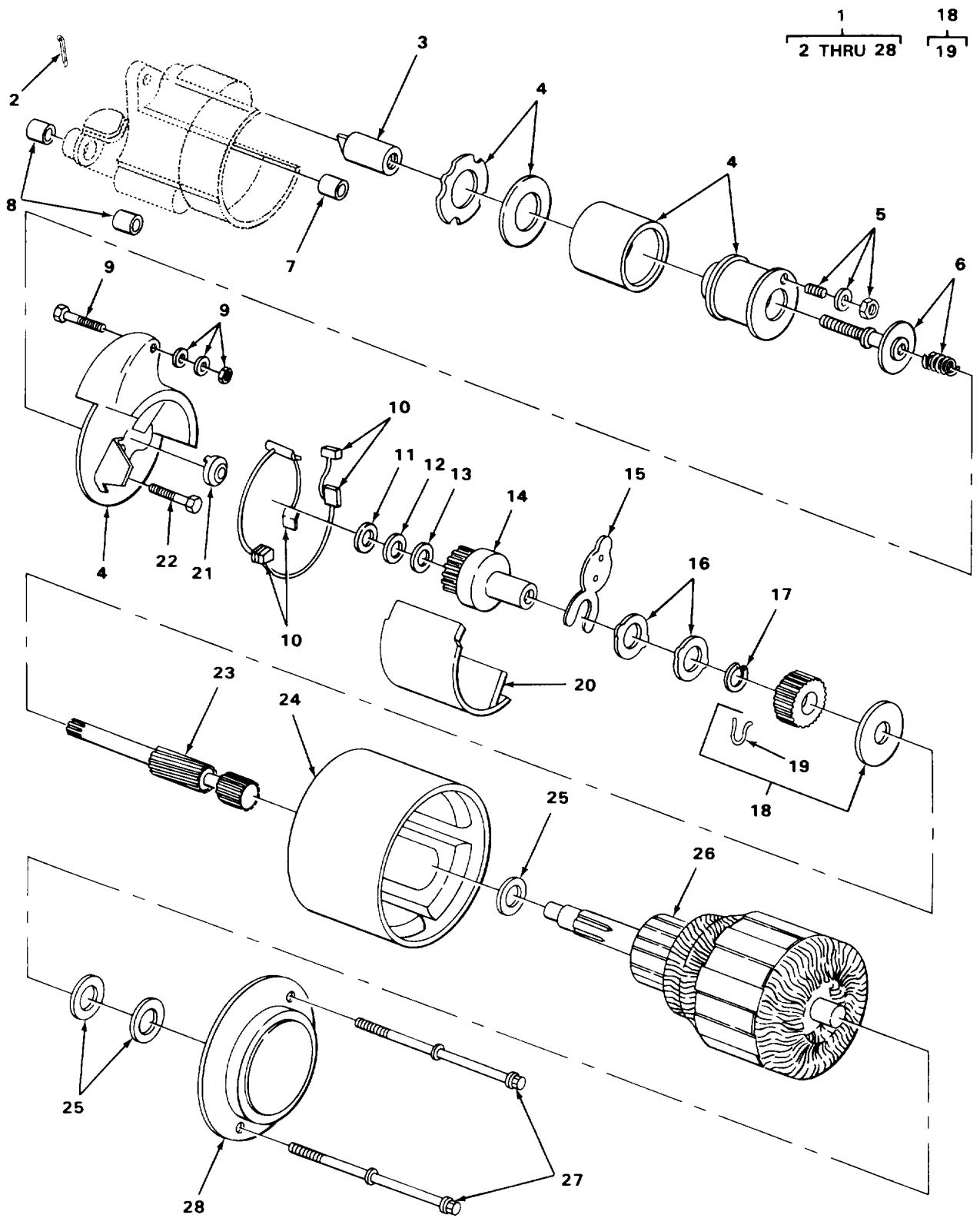

TA703304

FIGURE 24. STARTER.

SECTION II			TM10-3930-625-24PC01		
(1)	(2)	(3)	(4)	(5)	(6)
ITEM	SMR		PART		
NO	CODE	CAGEC	NUMBER	DESCRIPTION AND USABLE ON CODES(UOC)	QTY
GROUP 0603 STARTING MOTOR					
FIG. 24 STARTER					
1	PAOFF	93334	2875660	STARTER,ENGINE,ELEC.....	1
2	PAFZZ	93334	2095133	.PIN,COTTER.....	1
3	XDFZZ	74865	2095155	.CORE.....	1
4	XDFZZ	93334	3579192	.SOLENOID,ELECTRICAL.....	1
5	PAFZZ	93334	3579193	.STUD,PLAIN.....	1
6	PAFZZ	93334	2586724	.PARTS KIT,ELECTRICAL SOLENOID.....	1
7	XDFZZ	93334	2098987	.BEARING,SLEEVE.....	1
8	XDFZZ	93334	2098986	.BEARING,SLEEVE.....	2
9	XDFZZ	93334	2275551	.STUD.....	1
10	XDFZZ	86403	3837328	.HOLDER ASSEMBLY,ELE.....	1
11	PAFZZ	86403	2095114	.WASHER, FRICTION.....	1
12	XDFZZ	74865	2875551	.RING.....	1
13	PAFZZ	93334	2275558	.KIT WASHER.....	1
14	PAFZZ	51002	4-259	.DRIVE,ENGINE,ELECTR.....	1
15	PAFZZ	93334	4057940	.SHIFTER FORK.....	1
16	PAFZZ	93334	2275556	.PARTS KIT,ACTUATOR, CLUTCH SHIFTING.....	1
17	PAFZZ	93334	2095130	.RING,RETAINING.....	1
18	PAFZZ	93334	2275557	.PARTS KIT,ELECTRICAL PINION SHAFT..	1
19	PAFZZ	93334	2095117	.RING,RETAINING.....	1
20	PAFZZ	93334	2095116	.COVER,HOUSING.....	1
21	PAFZZ	68505	90-94	.PARTS KIT,ENGINE GE BRUSH.....	1
22	XDFZZ	74865	6026444	.SCREW,MACHINE.....	1
23	PAFZZ	93334	2095118	.SHAFT,PINION,STARTE.....	1
24	PAFZZ	93334	2275248	.PARTS KIT,IGNITION.....	1
25	PAFZZ	93334	2275555	.KIT WASHER STEEL.....	1
* 26	PAFZZ	94195	W-7750	.ARMATURE,MOTOR.....	1
27	XDFZZ	93334	2095105	.SCREW,FRAME.....	2
28	PAFZZ	16662	C-4751	.END BELL,ELECTRICAL.....	1

END OF FIGURE

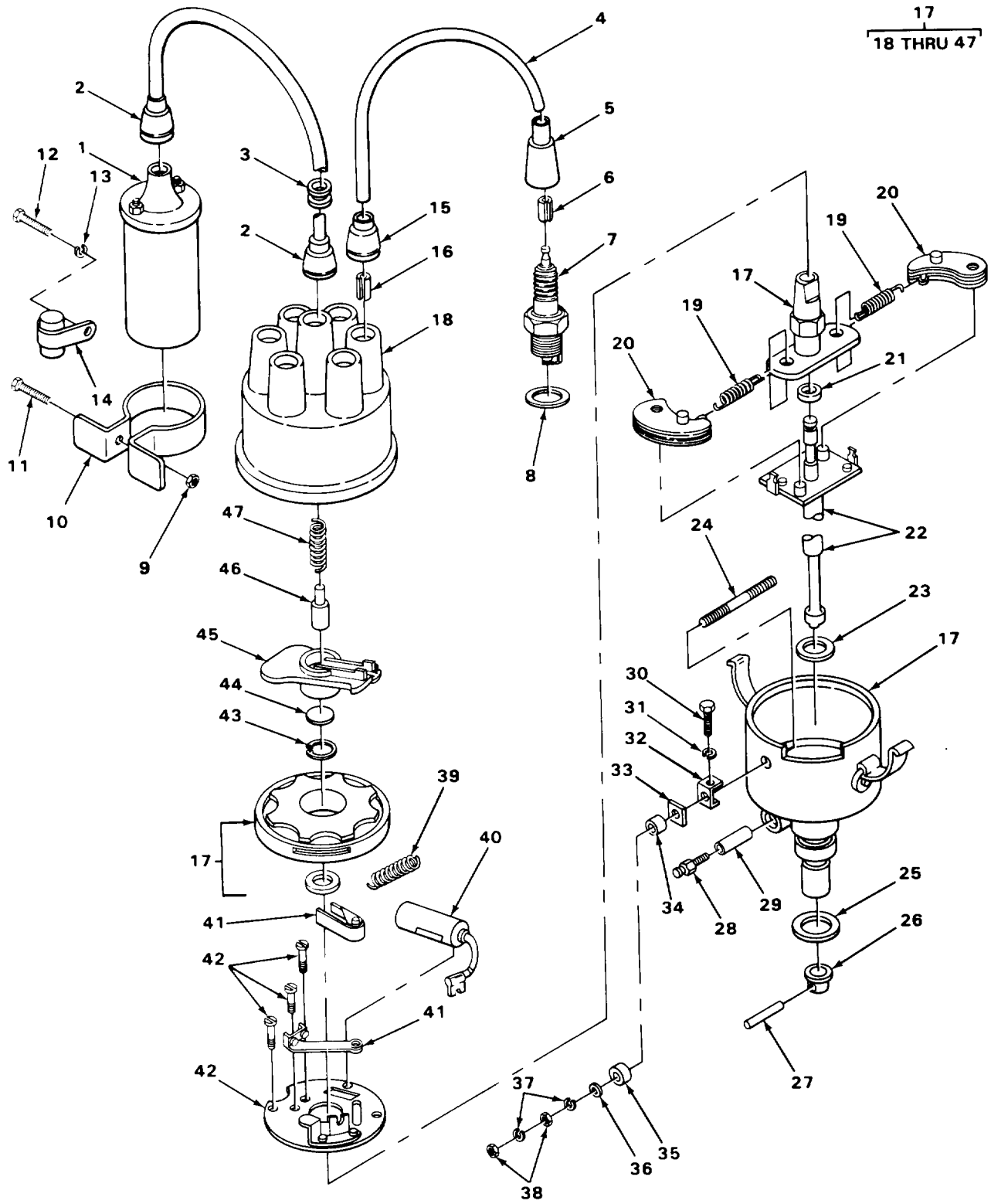

FIGURE 25. DISTRIBUTOR.

TA703305



SECTION II			TM10-3930-626-24PC01			
(1)	(2)	(3)	(4)	(5)	(6)	
ITEM NO	SMR CODE	CAGEC	PART NUMBER	DESCRIPTION AND USABLE ON CODES(UOC)	QTY	
GROUP 0605 IGNITION COMPONENTS						
FIG. 25 DISTRIBUTOR						
1	PAOZZ	16764	1115043	COIL,IGNITION.....	1	
2	PFOZZ	93334	2421136	LEAD SET,IGNITION,E.....	1	
3	XDOZZ	12204	1274098	GROMMET.....	1	
4	XDOZZ	12204	2585165	WIRE,SPARK PLUG.....	6	
5	XDOZZ	12204	1889517	CABLE NIPPLE,ELECTR.....	6	
6	PAOZZ	79550	824	CLIP,ELECTRICAL.....	6	
7	PAOZZ	70040	R46	SPARK PLUG.....	6	
8	XDOZZ	86403	150189	GASKET.....	6	
9	PAOZZ	96906	MS35650-302	NUT,PLAIN,HEXAGON.....	1	
10	PAOZZ	68505	303604	BRACKET,IGNITION CO.....	1	
11	PAOZZ	96906	MS35207-270	SCREW,MACHINE.....	1	
12	PAOZZ	96906	MS90727-3	SCREW,CAP,HEXAGON H.....	1	
13	PAOZZ	96906	MS35338-44	WASHER,LOCK.....	1	
14	PAOZZ	81349	CA32KFB104	CAPACITOR,FIXED,PAP.....	1	
15	PAOZZ	44940	160A558	CABLE NIPPLE,ELECTR.....	6	
16	PFOZZ	55884	SI8962	CLIP,ELECTRICAL.....	6	
17	PAOZZ	68505	IAD4039-1	DISTRIBUTOR,IGNITIO.....	1	
18	PAOZZ	68505	IGC1107B	.CAP,IGNITION DISTRI.....	1	
19	XDOZZ	74865	852062	.SPRING SET.....	2	
20	PAOZZ	23040	GTB12188	.WEIGHT,IGNITION DIS.....	2	
* 21	XBOZZ	12204	859903	.WASHER,RECESSED.....	1	
22	XDOZZ	12204	599633	.SHAFT.....	1	
23	XDOZZ	12204	860939	.WASHER,FINISHING.....	1	
24	XDOZZ	36346	34922	.STUD,TERMINAL.....	1	
25	PAOZZ	12204	1678388	.GASKET.....	1	
26	XDOZZ	12204	643903	.COLLAR,SHAFT.....	1	
27	XDOZZ	74865	1689763	.PIN.....	1	
28	XDOZZ	93334	953717	.BASE,OILER.....	1	
29	XDOZZ	74865	958177	.WICK.....	1	
30	XDOZZ	36346	34914	.SCREW,MACHINE.....	1	
31	PFOZZ	96906	MS35338-44	.WASHER,LOCK.....	1	
32	XDOZZ	36346	34927	.CONNECTOR,TERMINAL.....	1	
33	XDOZZ	36346	34926	.INSULATOR,PLATE.....	1	
34	XDOZZ	36346	34925	.INSULATOR,BUSHING.....	1	
35	XDOZZ	36346	34924	.INSULATOR,WASHER.....	1	
36	XDOZZ	36346	446152	.WASHER,FLAT.....	1	
37	XDOZZ	36346	138479	.WASHER,LOCK.....	2	
38	XDOZZ	36346	120614	.NUT,PLAIN,HEXAGON.....	2	
39	XDOZZ	19728	IGP30	.SPRING.....	1	
40	PAOZZ	77820	AUC123	.CAPACITOR,FIXED,PAP.....	1	
41	XDOZZ	52993	AB009021796	.CONTACT SET,DISTRIB.....	1	
42	XAOZZ	19728	IAD2004	.PLATE.....	1	
43	PAOZZ	93334	1879607	.DISK AND SNAP RING.....	1	
44	PFOZZ	12204	643899	.FELT,MECHANICAL,PRE.....	1	
45	PAOZZ	68505	IGS1016B	.ROTOR,IGNITION DIST.....	1	
46	XDOZZ	74865	2275578	.PLUNGER.....	1	
47	XDOZZ	74865	1879594	.CONTACT AND SPRING.....	1	

END OF FIGURE

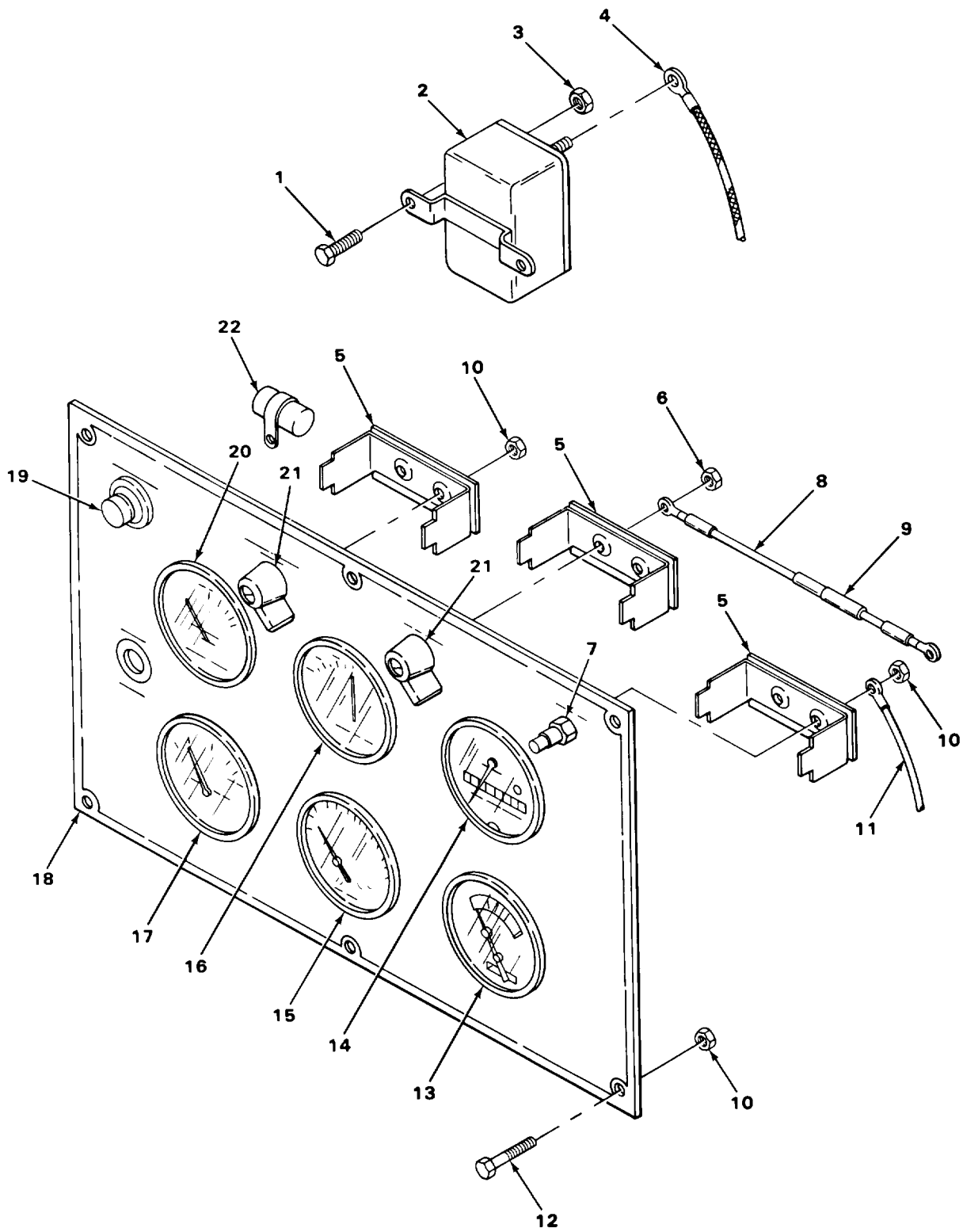

TA703306

FIGURE 26. INSTRUMENT PANEL.

(1) ITEM NO	(2) SMR CODE	(3) CAGEC	(4) PART NUMBER	(5) DESCRIPTION AND USABLE ON CODES(UOC)	(6) QTY
GROUP 0507 INSTRUMENT OR ENGINE CONTROL PANEL					
FIG. 26 INSTRUMENT PANEL					
1	PAQZZ	96906	MS90727-6	BOLT, MACHINE.....	2
2	PAQZZ	88690	13460-2	RELAY-SOLENOID, ENGI.....	1
3	XDOZZ	96906	MS51967-48	NUT, PLAIN, HEXAGON.....	2
4	XDOZZ	10695	34012-10	LEAD, ELECTRICAL.....	1
5	PAQZZ	70040	1503496	STRAP, MOUNTING, FUE6.....	5
6	PAQZZ	96906	MS21044N06	NUT, SELF-LOCKING, HE.....	10
* 7	PAQZZ	13445	5053	SWITCH, PUSH-PULL.....	1
8	XDOZZ	10695	34146-10	FUSEHOLDER, EXTRACTO.....	2
9	PFOZZ	81349	F02A32V20A	FUSE, CARTRIDGE.....	2
10	PAQZZ	96906	MS21044N3	NUT, SELF-LOCKING, HE.....	17
11	XDOZZ	10695	41481-8	LEAD, ELECTRICAL.....	1
12	PAQZZ	96906	MS35207-264	SCREW, MACHINE.....	6
13	XDOZZ	70040	6402625	INDICATOR, TEMPERATU CONVERTER OIL..	1
14	PAQZZ	13555	99023N	METER, TIME TOTALIZI.....	1
15	PAQZZ	70040	6430694	INDICATOR, LIQUID QU FUEL LEVEL.....	1
16	XDOZZ	70040	6474534	AMMETER.....	1
17	PAQZZ	93543	10864	INDICATOR, TEMPERATU ENGINE WATER...	1
18	XBOZZ	10695	42103	PANEL, INSTRUMENT.....	1
19	PAQZZ	13445	9023	SWITCH, PUSH.....	1
20	PAQZZ	70040	6464909	GAGE, PRESSURE, DIAL ENGINE OIL.....	1
21	PAQZZ	13445	9500	SWITCH, ROTARY.....	2
22	PAQZZ	81349	CA32KFB104	CAPACITOR, FIXED, PAP.....	1

END OF FIGURE

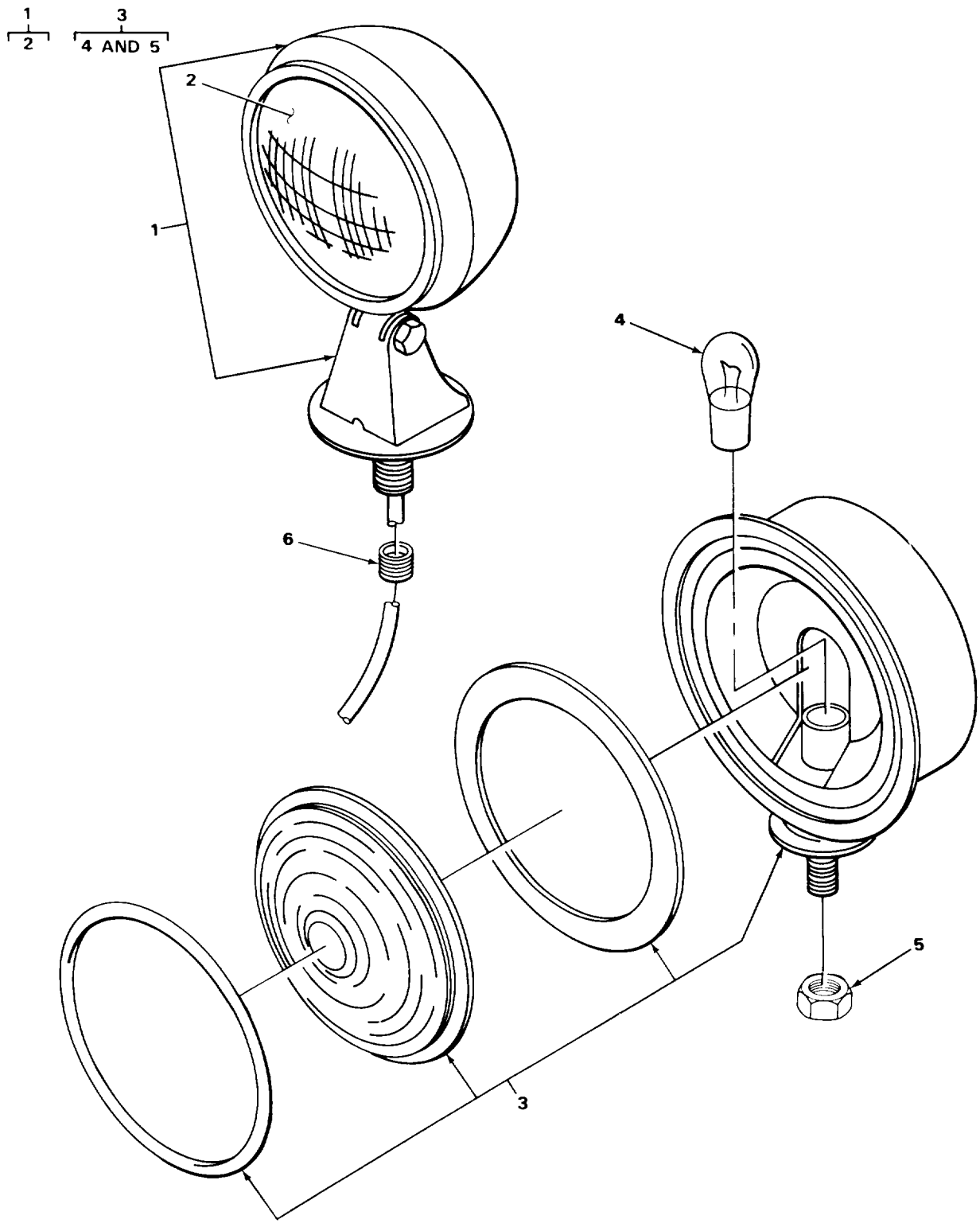

TA703307

FIGURE 27. LIGHTS.

(1) ITEM NO	(2) SMR CODE	(3) FSCM	(4) PART NUMBER	(5) DESCRIPTION AND USABLE ON CODES (UOC)	(6) QTY
GROUP 0609 LIGHTS					
FIG. 27 LIGHTS					
1	PAD00	80753	30884411	HEADLIGHT.....	3
2	PA0ZZ	24446	4411	.LAMP, INCANDESCENT.....	1
3	PAD00	82445	2702	DIRECTIONAL LIGHT, V.....	1
4	PA0ZZ	08108	1034	.LAMP, INCANDESCENT.....	1
5	PA0ZZ	96906	MS51943-35	.NUT, SELF-LOCKING.....	1
6	X00ZZ	70485	190	GROMMET, NONMETALLIC.....	3

END OF FIGURE

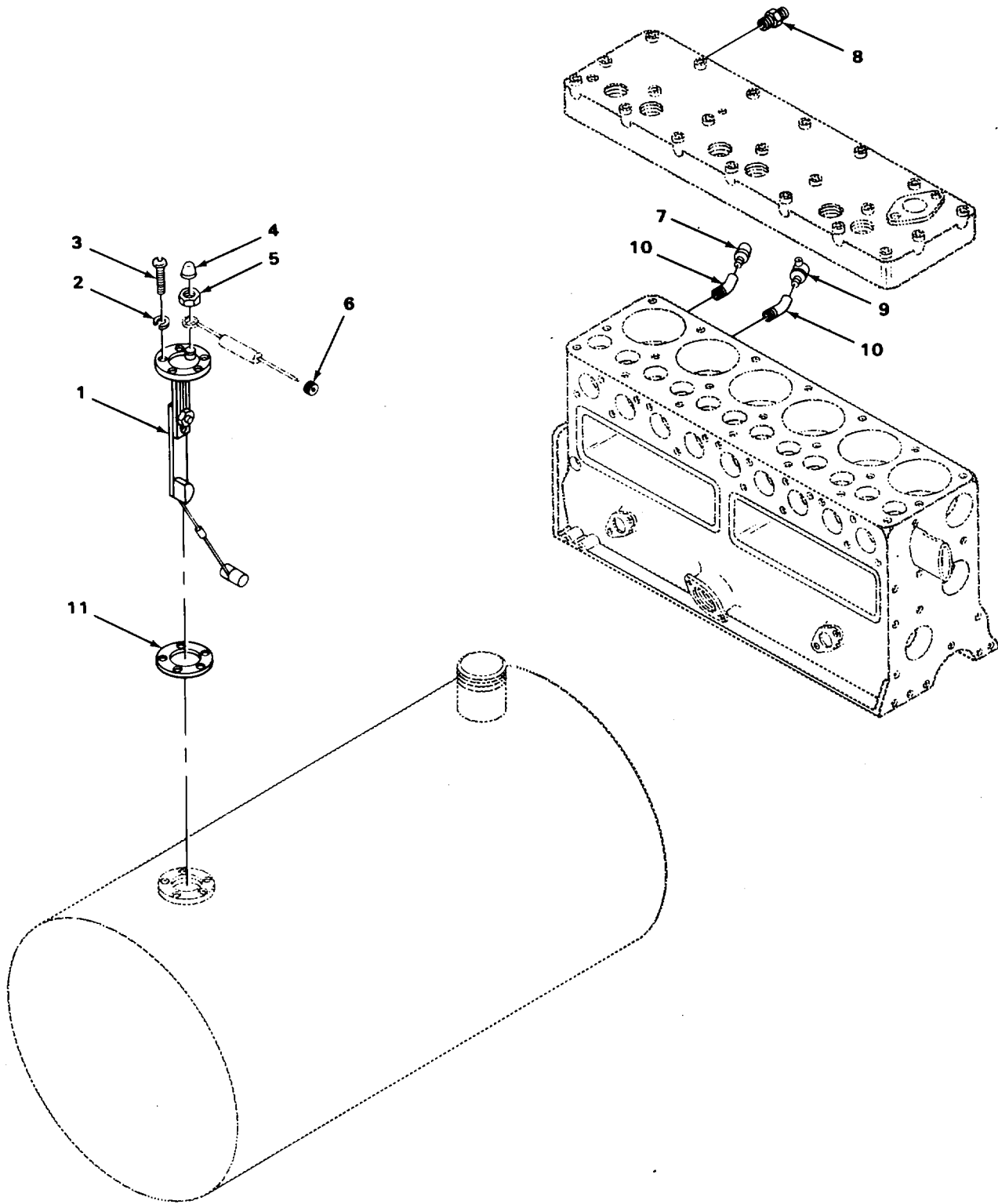

TA218912

FIGURE 28. FUEL GAGE SENDING UNIT

(1) ITEM NO	(2) SMR CODE	(3) FSCM	(4) PART NUMBER	(5) DESCRIPTION AND USABLE ON CODES (UOC)	(6) QTY
GROUP 0610 SENDING UNITS AND WARNING SWITCHES					
FIG. 28 FUEL GAGE SENDING UNIT					
1	PAQZZ	70040	6428316	TRANSMITTER, LIQUID.....	1
2	PAQZZ	96906	MS35338-43	WASHER, LOCK.....	5
3	PAQZZ	96906	MS35207-260	SCREW, MACHINE.....	5
4	PAQZZ	77060	5286201	CABLE NIPPLE, ELECTR.....	1
5	PAQZZ	96906	MS21044N3	NUT, SELF-LOCKING.....	1
6	PAQZZ	79575	3454	GROMMET, NONMETALLIC.....	1
7	PAQZZ	70040	25025314	TRANSMITTER, PRESSUR.....	1
8	PAQZZ	70040	1513462	TRANSMITTER, TEMPERA.....	1
9	XDOZZ	40152	636260	SWITCH, PRESSURE.....	1
10	XDOZZ	30327	1248	ELBOW, PIPE.....	2
11	PAQZZ	70040	1515832	GASKET.....	1

END OF FIGURE

1  
2 THRU 14

2  
3 AND 4

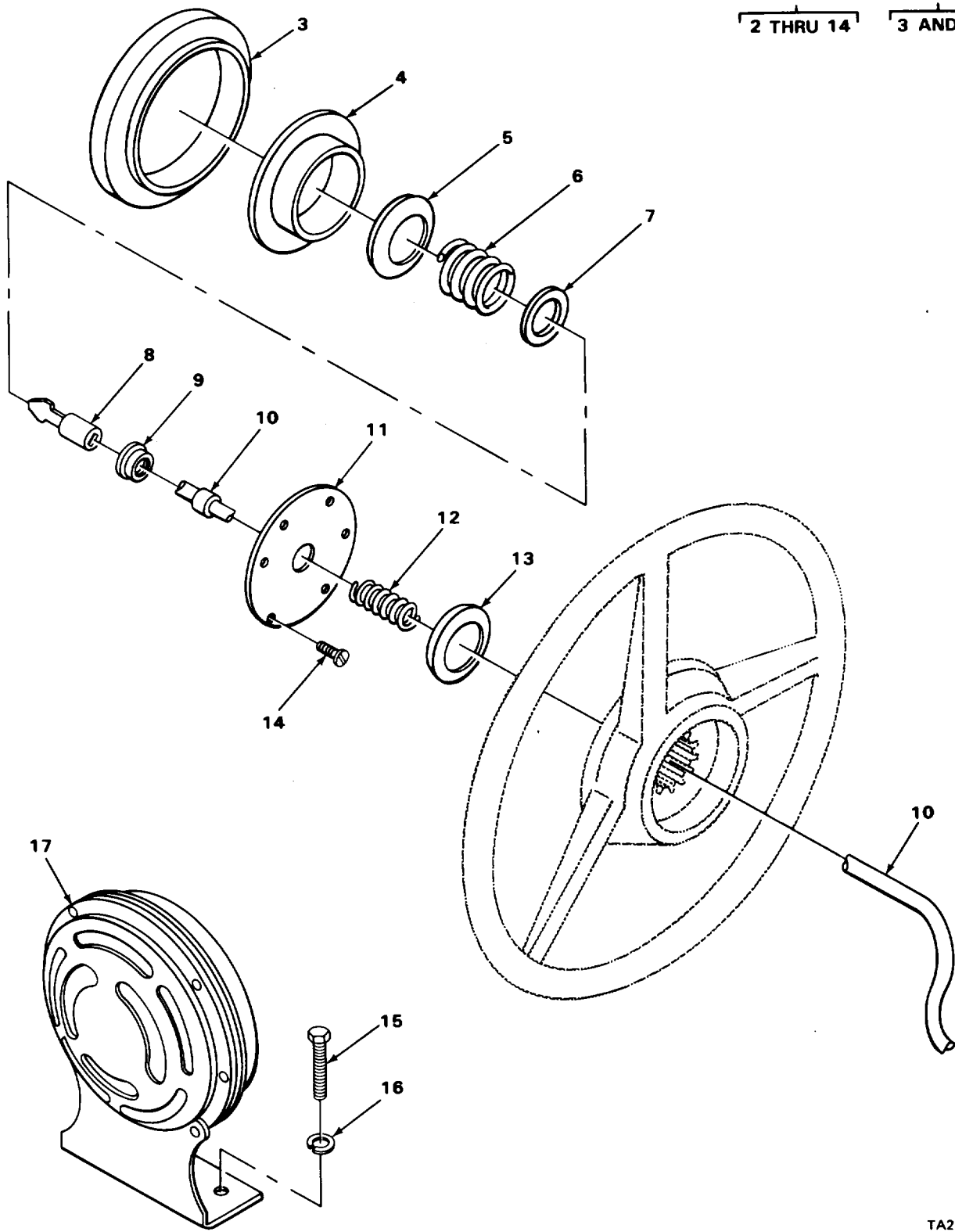

TA218913

FIGURE 29. HORN



SECTION II		TM10-3930-626-24PC01		(5)	(6)
(1)	(2)	(3)	(4)		
ITEM NO	SMR CODE	CAGEC	PART NUMBER	DESCRIPTION AND USABLE ON CODES(UOC)	QTY
				GROUP 0611 HORN, SIREN	
				FIG. 29 HORN	
1	PAOZZ	77640	465379	PARTS KIT,HORN BUTT.....	1
2	PAOZZ	77640	450157	.COVER HORN BUTTON.....	1
* 3	PAOZZ	77640	450066	..COVER,HORN BUTTON.....	1
4	PAOZZ	77640	450029	..PARTS KIT,HORN BUTT.....	1
5	PAOZZ	19207	5214325	.CAP,ELECTRICAL.....	1
6	PAOZZ	65282	303557	.SPRING,HELICAL,COMP.....	1
7	PAOZZ	77640	029039	.WASHER,SHOULDERED A.....	1
8	XDOZZ	00779	60006-2	.TERMINAL,QUICK DISC.....	1
9	PAOZZ	77640	051036	.INSULATOR,BUSHING.....	1
10	PAOZZ	77640	451774-6000	.LEAD,ELECTRICAL.....	1
11	PAOZZ	30379	2185941	.PLATE ASSEMBLY.....	1
12	PAOZZ	77640	401082	.SPRING,HELICAL,COMP.....	1
13	PAOZZ	33323	029037	.CONTACT,ELECTRICAL.....	1
14	PAOZZ	96906	MS24619-39	.SCREW,TAPPING THREAD FORMING.....	3
15	PAOZZ	96906	MS90727-55	SCREW,CAP,HEXAGON H.....	1
* 16	PAOZZ	26916	004-003005-055	WASHER,LOCK.....	1
17	XDOZZ	82268	C7521	HORN,ELECTRICAL.....	1

END OF FIGURE

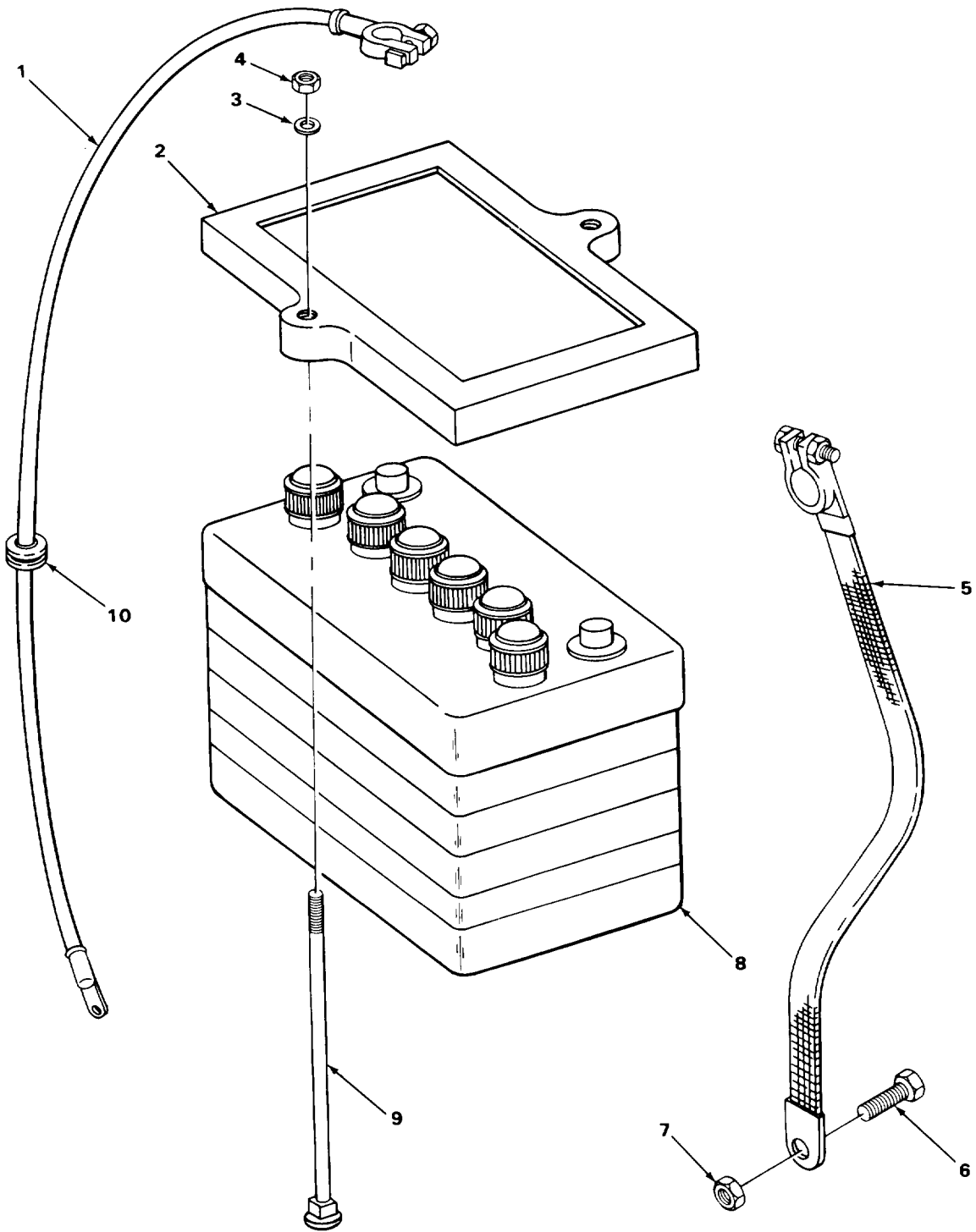

TA703310

FIGURE 30. BATTERY AND CABLES.

(1) ITEM NO	(2) SMR CODE	(3) FSCM	(4) PART NUMBER	(5) DESCRIPTION AND USABLE ON CODES (UOC)	(6) QTY
GROUP 0612 BATTERIES, STORAGE (WET OR DRY)					
FIG. 30 BATTERY AND CABLES					
1	XDOZZ	70903	7-2234	LEAD, STORAGE BATTER.....	1
2	PFOZZ	89007	EE 2	RETAINER, BATTERY.....	1
3	PAOZZ	96906	MS27183-12	WASHER, FLAT.....	2
4	PAOZZ	96906	MS51543-33	NUT, SELF-LOCKING.....	2
5	XDOZZ	92063	109S	LEAD, STORAGE BATTER.....	1
6	PAOZZ	96906	MS90727-58	SCREW, CAP, HEXAGON.....	1
7	PAOZZ	24617	451063	NUT, SELF-LOCKING.....	1
8	PAOHA	81348	9M3DDRYCHARGED	BATTERY, STORAGE.....	1
9	XDOZZ	96906	MS35751-63	BOLT, SQUARE NECK.....	2
10	PAOZZ	70485	2513	GROMMET, NONMETALLIC.....	1

END OF FIGURE

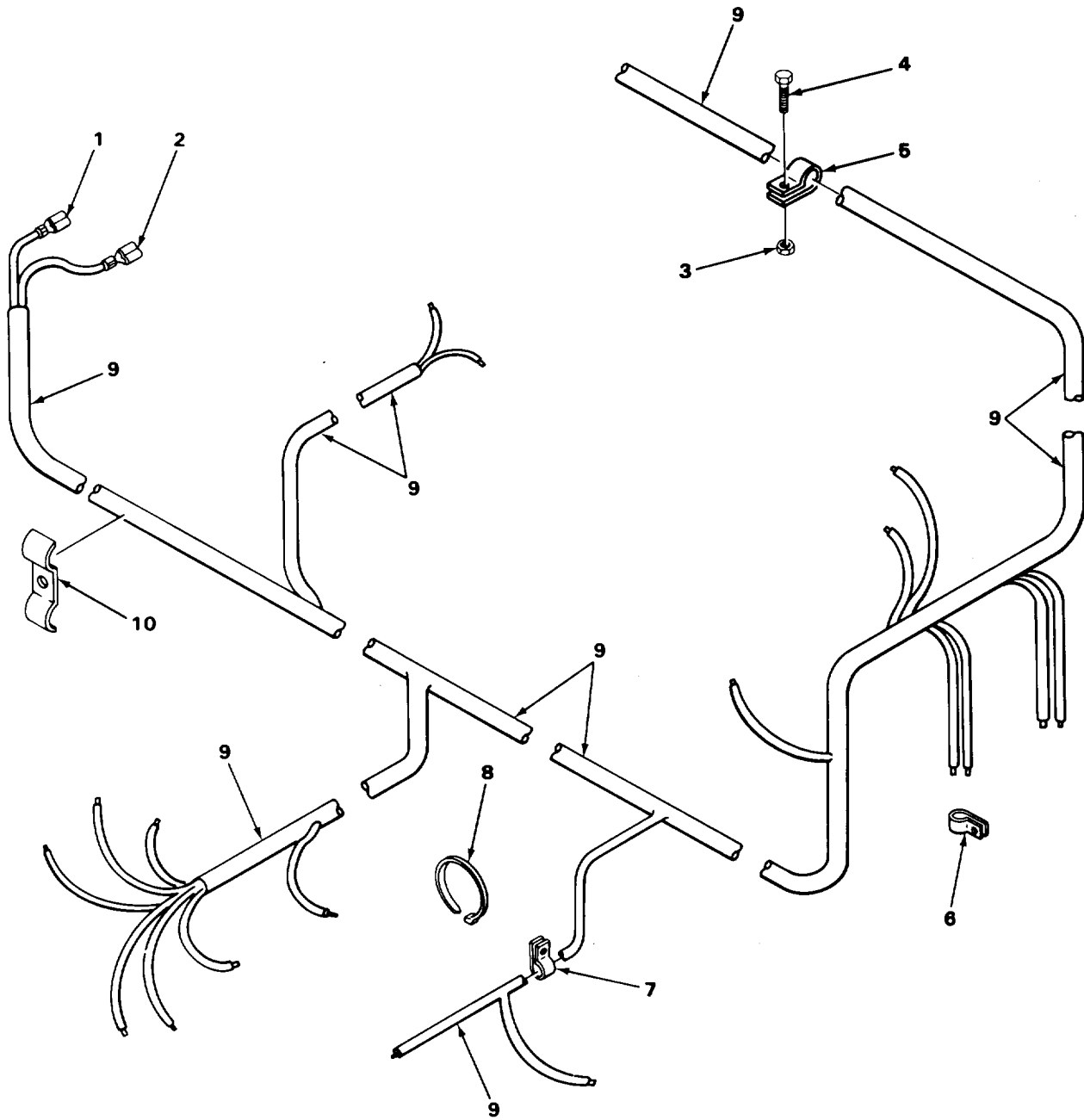

TA218915

FIGURE 31. WIRING HARNESS

(1) ITEM NO	(2) SMR CODE	(3) FSCM	(4) PART NUMBER	(5) DESCRIPTION AND USABLE ON CODES (UOC)	(6) QTY
GROUP 0613 HULL OR CHASSIS WIRING HARNESS					
FIG. 31 WIRING HARNESS					
1	XDOZZ	24617	2962458	CLIP,ELECTRICAL.....	6
2	XBUZZ	77060	2962448	INSULATOR.....	6
3	PAOZZ	96906	MS21044N3	NUT,SELF-LOCKING.....	7
4	PAOZZ	96906	MS35207-265	SCREW,MACHINE.....	7
5	XDOZZ	81413	34-726-4	CLAMP,LOOP.....	1
6	XDOZZ	81074	NI4	CLAMP,LOOP.....	6
7	XDOZZ	89346	63402H	CLIP.....	1
8	PAOZZ	96906	MS3367-1-9	STRAP,TIEDOWN,ELECT.....	5
9	PAJZZ	10695	41653	WIRING HARNESS.....	1
10	XDOZZ	10695	33301	CLIP,RETAINING.....	1

END OF FIGURE

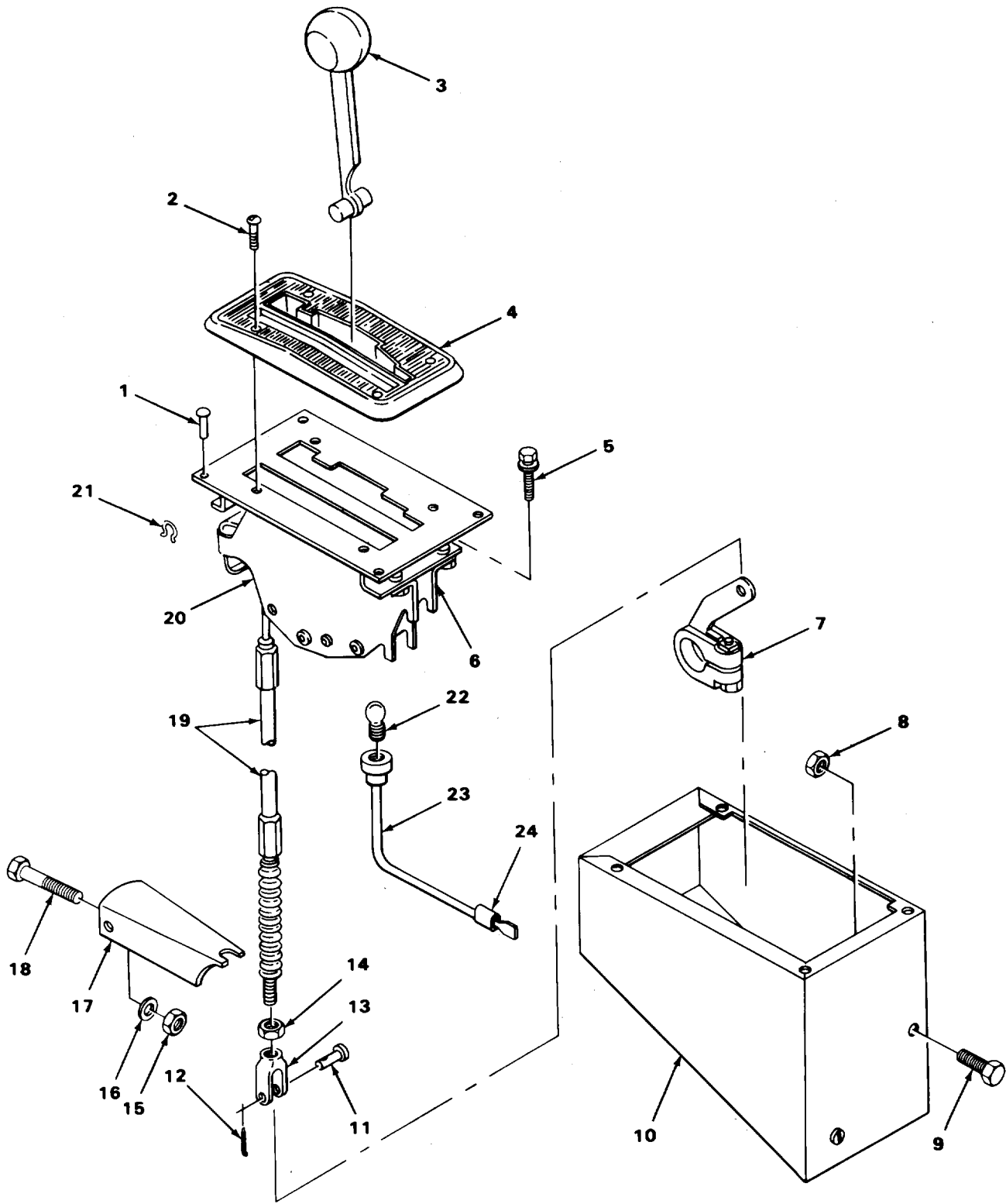

TA218916

FIGURE 32. SHIFTING CONTROLS

SECTION II TM10-3930-626-24PC01 (5) (6)

(1)	(2)	(3)	(4)	(5)	(6)
ITEM NO	SMR CODE	CAGEC	PART NUMBER	DESCRIPTION AND USABLE ON CODES(UOC)	QTY

GROUP 07 TRANSMISSION

GROUP 0705 TRANSMISSION SHIFTING COMPONENTS

FIG. 32 SHIFTING CONTROLS

1	XDFZZ	07707	AD64AH	RIVET, BLIND.....	4
2	XDFZZ	74865	6025938	SCREW, MACHINE.....	4
3	PFFZZ	93334	2908376	LEVER, MANUAL CONTRO.....	1
4	XBFZZ	74865	3634737	BEZEL ASSEMBLY.....	1
5	XDFZZ	93334	6024000	SCREW.....	4
6	XDFZZ	93334	2515800	SUPPORT, SHAFT.....	1
7	PFFZZ	93334	2513936	LEVER, REMOTE CONTRO.....	1
* 8	PAFZZ	96906	MS51967-48	NUT, PLAIN, HEXAGON.....	2
9	PAFZZ	96906	MS90728-6	SCREW, CAP, HEXAGON H.....	2
10	XDFZZ	10695	49771	BOX, SHIFT CONTROL.....	1
11	PAFZZ	24617	114782	PIN, STRAIGHT, HEADED.....	1
* 12	PFOZZ	96906	MS24665-132	PIN, COTTER.....	1
13	XDFZZ	93334	116533	CABLE, CONTROL.....	1
14	PAFZZ	96906	MS35650-302	NUT, PLAIN, HEXAGON.....	1
15	PFFZZ	96906	MS51968-14	NUT, PLAIN, HEXAGON.....	1
16	PAFZZ	93334	6023054	WASHER, FLAT.....	1
17	PFFZZ	10695	42288	BRACKET.....	1
18	PFFZZ	96906	MS90727-111	SCREW, CAP, HEXAGON H.....	1
19	XDFZZ	41625	65392-001	CABLE ASSY.....	1
20	XDFZZ	86403	2826442	LEVER ASSEMBLY.....	1
21	PAFZZ	10695	38097	PIN, LOCK.....	1
22	PAFZZ	08806	57	LAMP, INCANDESCENT.....	1
23	PAFZZ	93334	1937108	LEAD ASSEMBLY, ELEC.....	1
24	XDFZZ	00779	60006-2	TERMINAL, QUICK DISC.....	1

END OF FIGURE

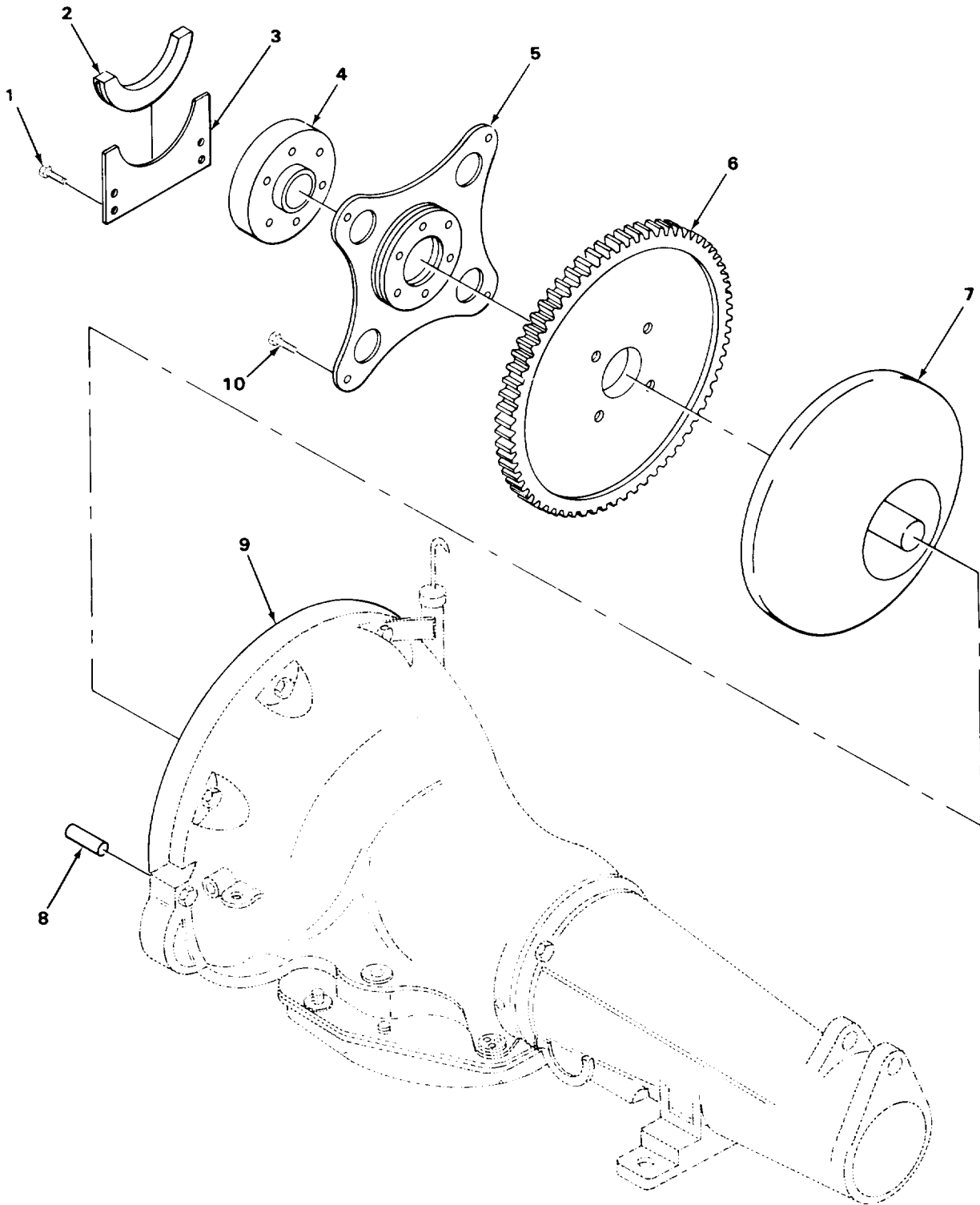

TA703313

FIGURE 33. TORQUE CONVERTER.



(1) ITEM NO	(2) SMR CODE	(3) FSCM	(4) PART NUMBER	(5) DESCRIPTION AND USABLE GN CODES (UOC)	(6) QTY
GROUP 0708 TORQUE CONVERTER OR FLUID COUPLING					
FIG. 33 TORQUE CONVERTER					
1	XDFZZ	74865	6024015	BOLT, ASSEMBLED.....	4
2	XDFZZ	93334	1557764	SEAL, DUST.....	1
3	XDFZZ	12204	2407453	SHIELD, TORQUE CONVE.....	1
4	XDFZZ	12204	2407455	ADAPTER, TRANSMISSIO.....	1
5	XDFZZ	93334	2407456	PLATE, CENTER DRIVE.....	1
6	PAFZZ	93334	2863497	GEAR, SPUR.....	1
7	PAFZZ	93334	2843586	CONVERTER ASSEMBLY.....	1
8	PAFZZ	14351	R600A211	PIN, STRAIGHT, HEADLE.....	2
9	XBFZZ	74865	2659818	PLATE.....	1
10	PAFZZ	93334	1949765	SCREW.....	4

END OF FIGURE

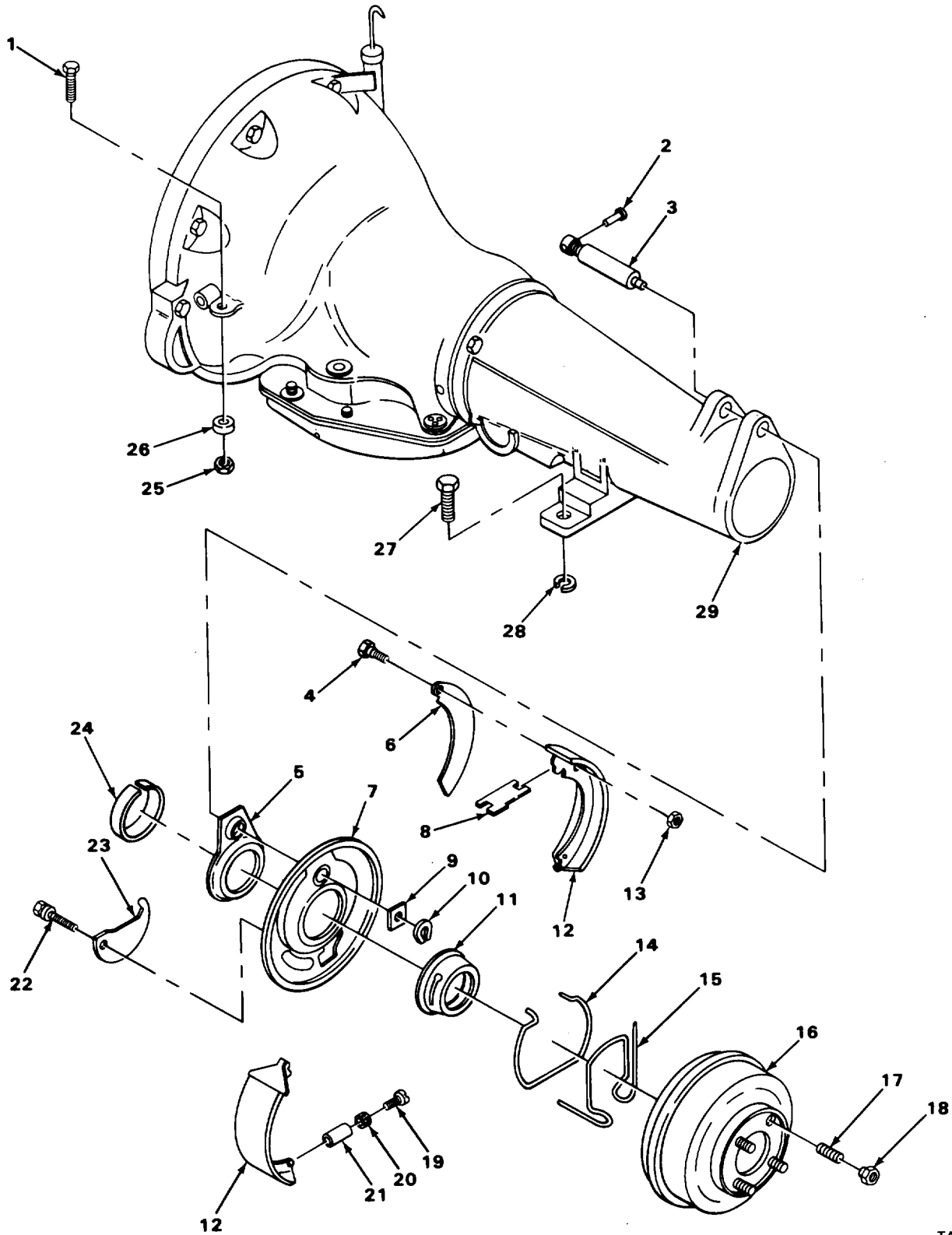

TA218918

FIGURE 34. TRANSMISSION AND PARKING BRAKE

(1) ITEM NO	(2) SMR CODE	(3) FSCM	(4) PART NUMBER	(5) DESCRIPTION AND USABLE GN CODES (UOC)	(6) QTY
GROUP 0710 TRANSMISSION ASSEMBLY					
FIG. 34 TRANSMISSION AND PARKING BRAKE					
1	PAFZZ	96906	MS90726-36	SCREW,CAP,HEXAGCN.....	2
2	XDDZZ	93334	141160	PIN,STRAIGHT,HEADLE.....	1
3	PAOZZ	93334	1488884	ANCHOR,BRAKE SHCE.....	1
4	PAUZZ	93334	1929685	SCREW.....	1
5	PAUZZ	93334	1488889	SPACER,BRAKE SUPPOR.....	1
6	PAOZZ	93334	2227695	LEVER,REMOTE CCNTRO.....	1
7	PAOZZ	93334	1738221	SUPPORT,BRAKE.....	1
8	PAUZZ	93334	1406677	LINK,ANCHOR,BRAKE.....	1
9	XDDZZ	12204	1403574	GUIDE,HAND BRAKE.....	1
10	XDDZZ	93334	600983	RING,RETAINING.....	1
11	PAOZZ	93334	1488901	CAP,GREASE.....	1
12	PAOZZ	44185	15035	BRAKE SHCE SET.....	2
13	PAUZZ	93334	2129684	NUT,BRAKE LEVER.....	1
14	XDDZZ	93334	1403611	SPRING,TRANSMISSION.....	1
15	PAOZZ	10695	34529	SPRING,CLIP,BRAKE.....	1
16	PAUZZ	93334	1949579	BRAKE DRUM.....	1
17	PAOZZ	93334	1946283	BOLT,RIBBED NECK.....	4
18	PAOZZ	12204	9419656	NUT,SELF-LOCKING.....	4
19	PAUZZ	93334	1314478	SCREW,BRAKE ADJUSTI.....	1
20	PAOZZ	12204	1314477	RETAINER FRGNT.....	1
21	PAUZZ	93334	1314476	SLEEVE,SHOE ADJUSTI.....	1
22	PAOZZ	24617	425577	SCREW,ASSEMBLED.....	1
23	PAOZZ	93334	1317858	COVER,ACCESS.....	1
24	PAOZZ	93334	1488890	SLEEVE,SUPPCRT.....	1
25	PAFZZ	24617	451063	NUT,SELF-LOCKING.....	2
26	PAFZZ	93334	2231464	MOUNT,RESILIENT.....	2
27	PAFZZ	96906	MS90727-85	SCREW,CAP,HEXAGCN.....	2
28	PAFZZ	96906	MS35338-47	WASHER,LGCK.....	2
29	XBFHH	93334	496936	TRANSMISSION.....	1

END OF FIGURE

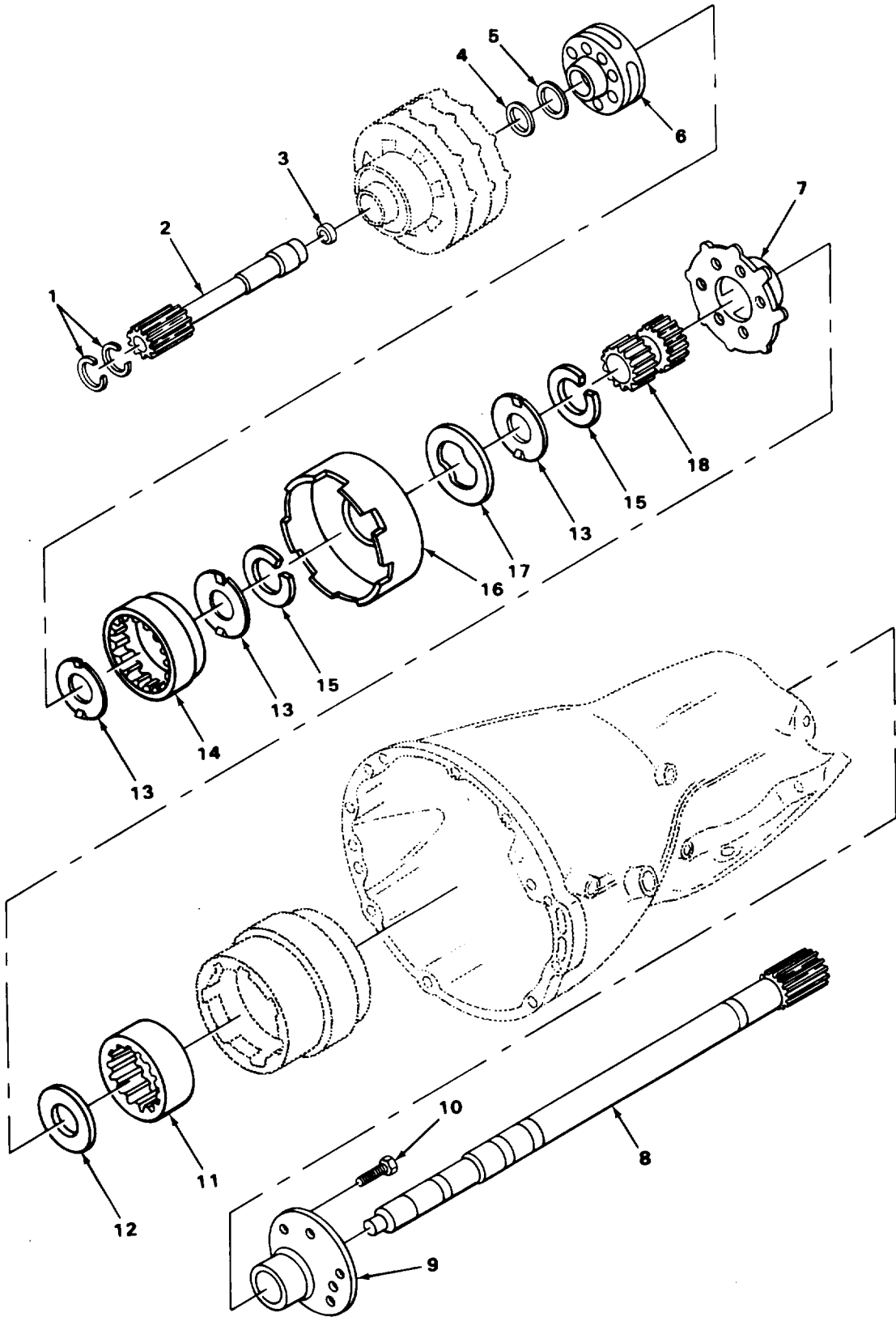
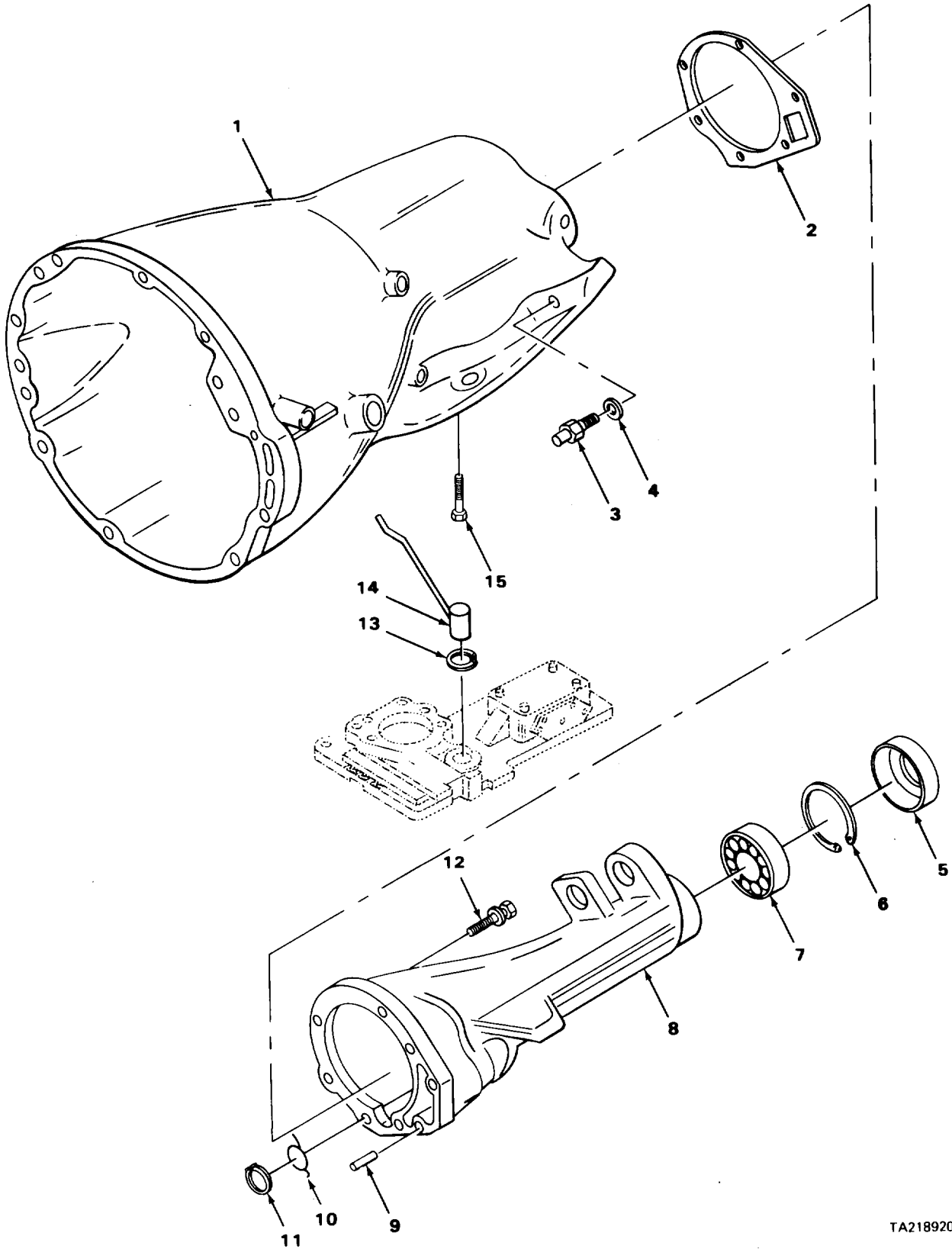

FIGURE 35. TRANSMISSION SHAFTS

(1) ITEM NO	(2) SMR CODE	(3) FSCM	(4) PART NUMBER	(5) DESCRIPTION AND USABLE CN CODES (UDC)	(6) QTY
GROUP 0710 TRANSMISSION ASSEMBLY					
FIG. 35 TRANSMISSION SHAFTS					
1	PAHZZ	93334	2801054	.RING,PISTON PART OF KIT P/N 41514..	2
2	XDHZZ	93334	2801053	.SHAFT ASSEMBLY,INPU.....	1
3	XDHZZ	93334	2205242	.BUSHING,SLEEVE.....	1
4	PAHZZ	93334	2400843	.WASHER,FLAT PART OF KIT P/N 41514..	1
5	PAHZZ	93334	6024311	.RING,RETAINING 0.057 INCHES THICK PART OF KIT P/N 41514.....	1
5	PAHZZ	93334	6024312	.RING,RETAINING 0.064 INCHES THICK PART OF KIT P/N 41514.....	1
6	PAHZZ	93334	2466537	.GEAR PLANETARY.....	1
7	PAHZZ	93334	2466539	.CARRIER ASSEMBLY.....	1
8	XDHZZ	93334	2892742	.WORM SHAFT.....	1
9	PAHZZ	93334	2466882	.PLATE,RETAINING.....	1
10	XDHZZ	74865	179818	.SCREW,CAP,HEXAGCN.....	6
11	PAHZZ	93334	2538185	.GEAR ASSEMBLY,TRANS.....	1
12	PAHZZ	93334	2400580	.PLATE,GEAR THRUST.....	1
13	PAHZZ	93334	1942081	.WASHER,KEY.....	3
14	PAHZZ	93334	2892656	.GEAR,INTERNAL.....	1
15	PAHZZ	93334	1736521	.RING,RETAINING.....	2
16	PAHZZ	93334	2400662	.SHELL,SUN GEAR.....	1
17	PAHZZ	93334	1942080	.PLATE,SPECIAL.....	1
18	PAHZZ	93334	2801311	.GEAR,HELICAL.....	1

END OF FIGURE



TA218920

FIGURE 36. TRANSMISSION CASE AND EXTENSION

(1) ITEM NO	(2) SMR CODE	(3) FSCM	(4) PART NUMBER	(5) DESCRIPTION AND USABLE ON CODES (UOC)	(6) QTY
GROUP 0710 TRANSMISSION ASSEMBLY					
FIG. 36 TRANSMISSION CASE AND EXTENSION					
1	XBHZZ	74865	34110469	.CASE.....	1
2	PAHZZ	93334	2466954	.GASKET PART OF KIT P/N 41514.....	1
3	PAFZZ	93334	2932820	.SWITCH,PUSH.....	1
4	PAFZZ	93334	2408143	.WASHER,FLAT.....	1
5	PAHZZ	93334	2205080	.SEAL,OIL PART OF KIT P/N 41514.....	1
6	PAHZZ	12204	1736432	.RING,RETAINING.....	1
7	PAHZZ	12204	1672194	.BEARING,BALL,ANNULA.....	1
8	XDHZZ	74865	3496595	.EXTENSION.....	1
9	XDHZZ	74865	456636	.PIN.....	1
10	XDHZZ	93334	2466909	.SPRING,SPECIAL.....	1
11	PFHZZ	86403	2538034	.RING,RETAINING.....	1
12	PAHZZ	93334	6023943	.SCREW,CAP,HEXAGON.....	7
13	PFHZZ	86403	1626749	.RING.....	1
14	XBHZZ	74865	2466894	.ROD.....	1
15	XDFZZ	74865	179798	SCREW,MACHINE.....	10

END OF FIGURE

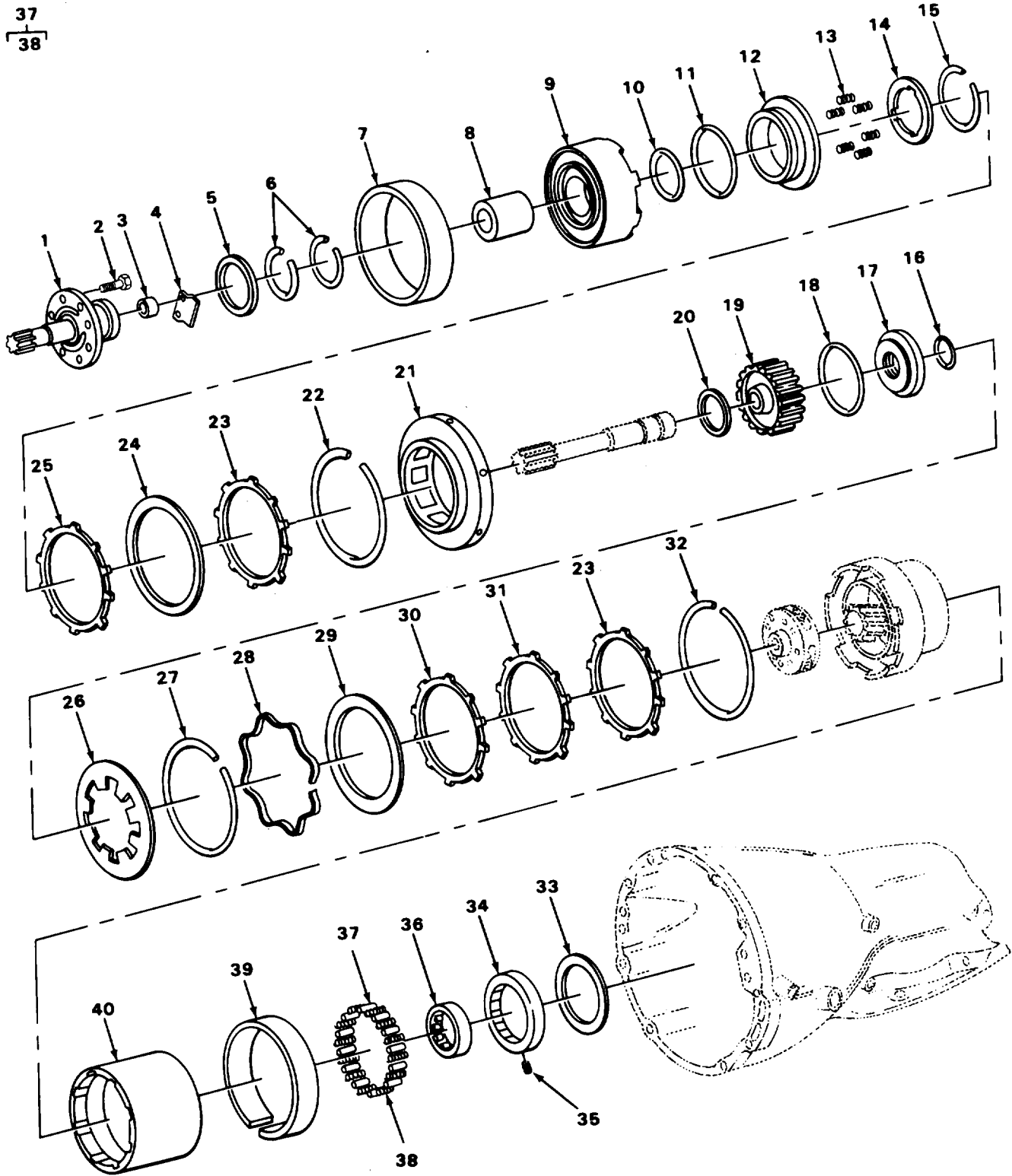

TA218921

FIGURE 37. TRANSMISSION GEARS



SECTION II		TM10-3930-626-24PC01				
(1)	(2)	(3)	(4)	(5)	(6)	
TEM	SMR		PART			
NO	CODE	CAGEC	NUMBER	DESCRIPTION AND USABLE ON CODES(UOC)	QTY	
GROUP 0713 INTERMEDIATE CLUTCH						
FIG. 37 TRANSMISSION GEARS						
1	XDHZZ	74865	3410899	SHAFT.....	1	
2	XDHZZ	74865	179815	SCREW,CAP,HEXAGON H.....	6	
3	PAHZZ	93334	2801348	BUSHING,REACTION.....	1	
4	PAHZZ	93334	3420087	BAFFLE,VENT.....	1	
5	PAHZZ	93334	2204622	BEARING,WASHER,THRU.....	1	
5	PAHZZ	93334	2204623	BEARING,WASHER,THRU.....	1	
5	PAHZZ	93334	2400284	BEARING,WASHER,THRU.....	1	
6	PFHZZ	12204	3515321	RING,RETAINING.....	2	
*	7	XDHZZ	74865	4329853	BRAKE BAND AND LINI.....	1
8	PAHZZ	93334	3515315	BUSHING,SLEEVE.....	1	
9	PAHZZ	93334	4058648	RETAINER FRONT.....	1	
10	PAHZZ	93334	3410226	SEAL,FRONT CLUTCH PISTON,INNER.....	1	
11	XDHZZ	93334	3410225	SEAL,FRONT CLUTCH PISTON,OUTER.....	1	
12	PAHZZ	93334	2464651	PISTON.....	1	
13	PAHZZ	93334	2801243	SPRING,FRONT CLUTCH.....	6	
14	PAHZZ	93334	2801949	RETAINER,SPRING.....	1	
15	PFHZZ	93334	2124824	RING,RETAINING.....	1	
16	PAHZZ	93334	1942054	PACKING,PREFORMED PART OF KIT P/N 41514.....	1	
17	PAHZZ	93334	2204645	PISTON,FRONT CLUTCH.....	1	
18	PAHZZ	93334	2124835	PACKING,PREFORMED PART OF KIT P/N 41514.....	1	
19	XDHZZ	93334	4028299	RETAINER,REAR.....	1	
20	PAHZZ	93334	2204622	BEARING,WASHER,THRU.....	1	
20	PAHZZ	93334	2204623	BEARING,WASHER,THRU.....	1	
20	PAHZZ	93334	2400284	BEARING,WASHER,THRU.....	1	
21	PAHZZ	93334	2466801	RETAINER,FLUID CLUT.....	1	
22	PAHZZ	93334	3410570	RING,RETAINING.....	1	
23	PAHZZ	93334	2124825	DISK,CLUTCH.....	2	
24	PAHZZ	86403	2801167	DISK,CLUTCH.....	1	
25	PAHZZ	93334	2124826	DISK,CLUTCH.....	1	
26	PAHZZ	93334	1942015	WASHER,SPRING TENS.....	1	
27	PAHZZ	93334	2124872	RING.....	1	
28	PFHZZ	12204	2466806	RING,RETAINING.....	1	
29	PAHZZ	93334	2466803	DISK,CLUTCH.....	1	
30	PAHZZ	93334	2801992	DISK,CLUTCH.....	4	
31	PAHZZ	93334	2124826	DISK,CLUTCH.....	3	
32	XBHZZ	74865	3515212	RING,RETAINING REAR CLUTCH 0.060- 0.062 INCHES THICK.....	1	
32	XBHZZ	74865	3515213	RING,RETAINING REAR CLUTCH 0.074- 0.078 INCHES THICK.....	1	
32	XBHZZ	74865	3515214	RING,RETAINING REAR CLUTCH 0.088- 0.090 INCHES THICK.....	1	
32	XDHZZ	74865	3515215	RING,RETAINING REAR CLUTCH 0.106- 0.108 INCHES THICK.....	1	
33	PAHZZ	93334	2801426	RETAINER.....	1	
34	PAHZZ	93334	1942095	CAM,OVERRUNNING CLU.....	1	
35	PAHZZ	96906	MS51963-64	SETSCREW.....	1	

SECTION II		TM10-3930-626-24P			
(1)	(2)	(3)	(4)	(5)	(6)
ITEM NO	SMR CODE	CAGEC	PART NUMBER	DESCRIPTION AND USABLE ON CODES(UOC)	QTY
36	XDHZZ	93334	2808669	BEARING,ROLLER,CYLI.....	1
37	PAHZZ	93334	2808673	ROLLER KIT,CLUTCH.....	12
38	XDHZZ	74865	1942187	•SPRING.....	12
39	PAHZZ	93334	1942133	REVERSE BAND,AUTOMA.....	1
40	PAHZZ	93334	2464384	DRUM,REVERSE.....	1

END OF FIGURE



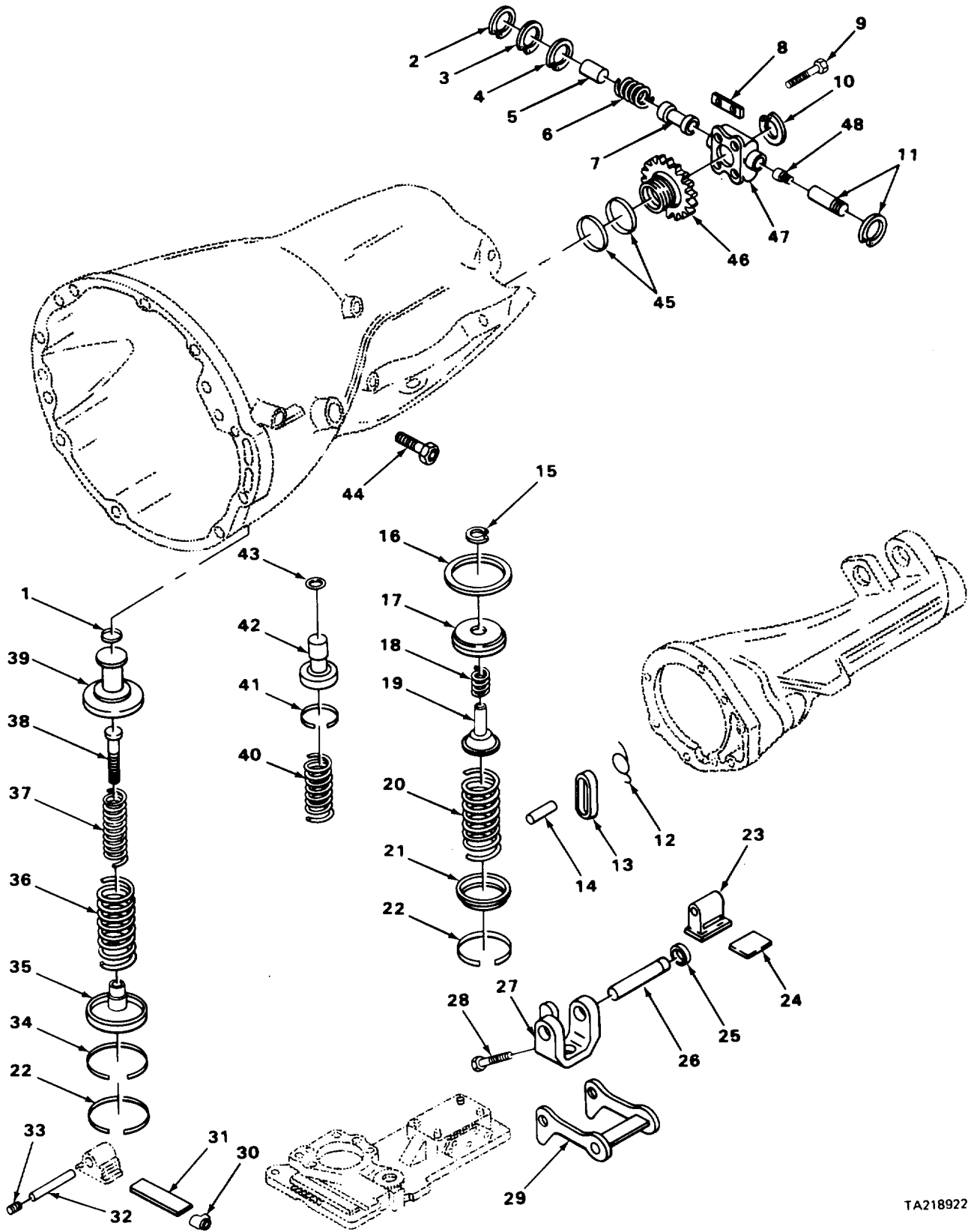

TA218922

FIGURE 38. GOVERNOR AND RELATED PARTS

SECTION II			TM10-3930-626-24PC01		(5)	(6)
(1)	(2)	(3)	(4)			
ITEM NO	SMR CODE	CAGEC	PART NUMBER	DESCRIPTION AND USABLE ON CODES(UOC)	GROUP 0714 SERVO UNIT	QTY
FIG. 38 GOVERNOR AND RELATED PARTS						
1	PAFZZ	93334	2124851	RING,SERVO SEAL PART OF KIT P/N 41514.....		1
2	PAFZZ	79136	X5133-15-2	RING,RETAINING.....		1
3	XDFZZ	93334	1636464	RING,RETAINING.....		1
4	PAFZZ	93334	1636465	RING,RETAINING.....		1
5	XDFZZ	93334	3515125	WEIGHT,GOVERNOR.....		1
6	XDFZZ	93334	3515100	SPRING,SPECIAL.....		1
7	XDFZZ	74865	1823726	WEIGHT.....		1
8	XDFZZ	93334	2125024	LOCKING PLATE,NUT A.....		1
9	PAFZZ	93334	179794	BOLT,MACHINE.....		2
10	PAFZZ	93334	6022817	RING,RETAINING.....		1
11	PAFZZ	93334	1556082	SHAFT,STRAIGHT.....		1
12	PFFZZ	93334	2466909	SPRING,SPECIAL.....		1
13	PAFZZ	93334	2801157	SPRAG,TRANSMISSION.....		1
14	PAFZZ	93334	2466892	SHAFT,SPRAG.....		1
15	PAFZZ	79136	5160-47PP	RING,RETAINING PART OF KIT P/N 41514		1
16	PAFZZ	93334	2464481	PACKING,PREFORMED PART OF KIT P/N 41514.....		1
17	PAFZZ	93334	2801281	PISTON,REVERSE,SERV.....		1
*18	XDFZZ	93334	2801273	SPRING,HELICAL,COMP.....		1
19	PAFZZ	93334	2801272	PLUG,REVERSE.....		1
20	PAFZZ	93334	2801241	SPRING,HELICAL,COMP.....		1
21	PAFZZ	93334	1942150	DEFLECTOR,DIRT AND.....		1
22	PAFZZ	93334	1942130	RING,RETAINING PART OF KIT P/N 41514		2
23	XDFZZ	93334	2892233	LEVER,REVERSE BAND.....		1
24	PAFZZ	93334	2204823	STRUT,REVERSE.....		1
25	PAFZZ	93334	1672358	PACKING,PREFORMED.....		1
26	PAFZZ	93334	2124857	SHAFT,STRAIGHT.....		1
27	PAFZZ	93334	1942137	LEVER ASSEMBLY.....		1
28	PAFZZ	93334	1942141	SETSCREW.....		1
29	PAFZZ	93334	2204820	LINK ASSEMBLY.....		1
30	XBFZZ	74865	1942120	ANCHOR.....		1
31	PAFZZ	93334	2124848	STRUT,KICKDOWN.....		1
32	PAFZZ	93334	1942132	SHAFT,STRAIGHT.....		1
33	PAFZZ	93334	2204952	PAWL.....		1
34	PAFZZ	93334	1942123	SEAL RING,METAL PART OF KIT P/N 41514.....		2
35	XDFZZ	93334	2124856	GUIDE,KICK DOWN.....		1
36	XDFZZ	93334	2125069	SPRING,HELICAL,COMP.....		1
37	XDFZZ	93334	3515112	SPRING,HELICAL.....		1
38	XDFZZ	93334	2124853	ROD,CONTROL.....		1
39	PFFZZ	93334	2124850	PISTON,KICKDOWN.....		1
40	XDFZZ	13420	D28576PC38	SPRING,HELICAL,COMP.....		1
41	PFFZZ	12204	2124255	RING,PISTON PART OF KIT P/N 41514...		1
42	PFFZZ	93334	3410908	PISTON ACCUMULATOR.....		1
43	PFFZZ	93334	1941831	SEAL RING,METAL PART OF KIT P/N 41514.....		1
44	PFFZZ	93334	2400389	.SCREW,ADJUSTING.....		1

SECTION II		TM10-3930-626-24P			
(1)	(2)	(3)	(4)	(5)	(6)
ITEM NO	SMR CODE	CAGEC	PART NUMBER	DESCRIPTION AND USABLE ON CODES(UOC)	QTY
45	PFFZZ	93334	1942109	RING,GOV SUPPLY PART OF KIT P/N 41514.....	2
46	XBFZZ	74865	2538634	SUPPORT.....	1
47	PAFZZ	93334	2298541	PARTS KIT,GASOLINE.....	1
48	PAFZZ	93334	3743938	BODY,VALVE.....	1

END OF FIGURE



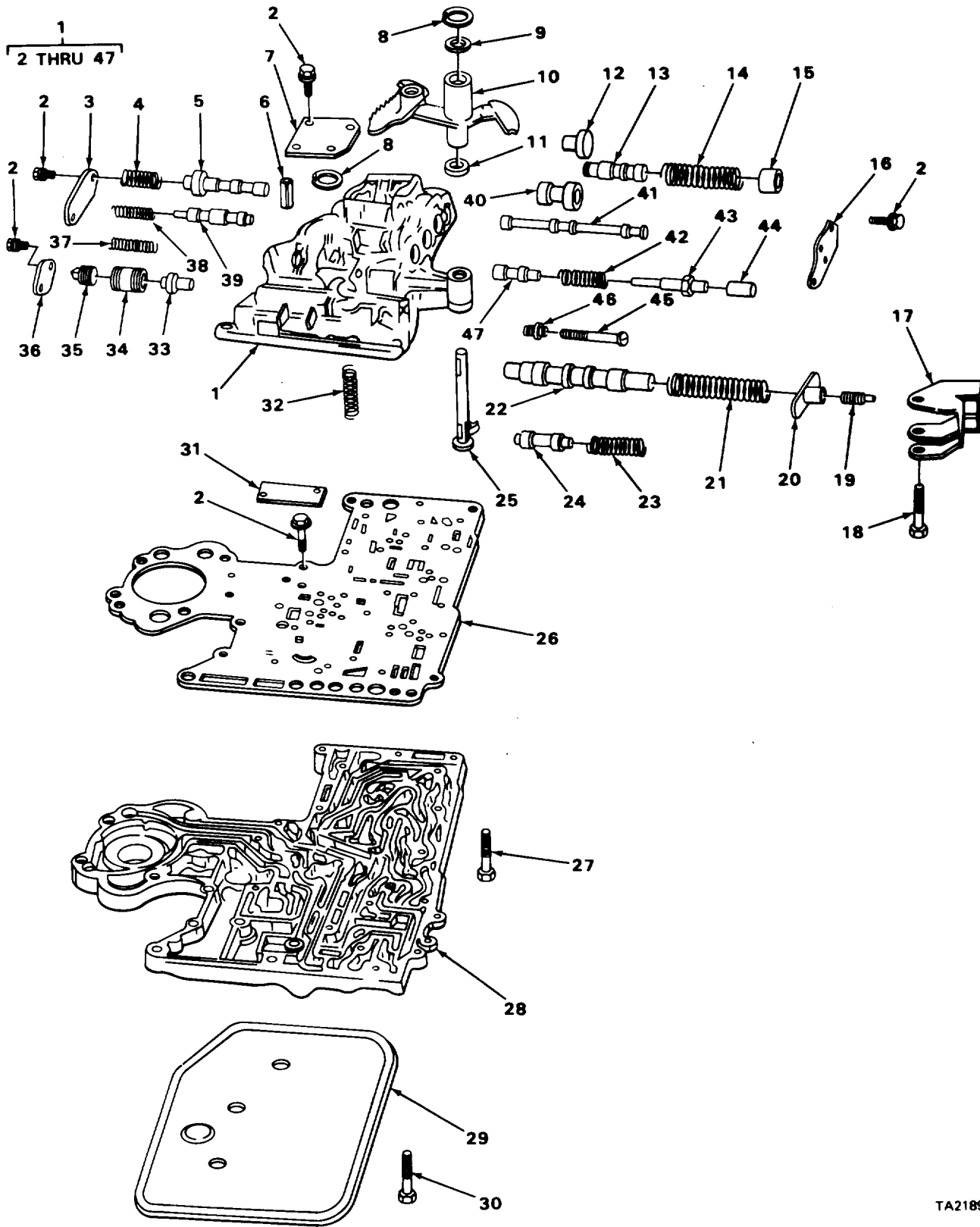

TA218923

FIGURE 39. VALVE ASSEMBLY



SECTION II TM10-3930-626-24PC01 (5) (6)

(1)	(2)	(3)	(4)	(5)	(6)
ITEM	SMR		PART	DESCRIPTION AND USABLE ON CODES(UOC)	QTY
NO	CODE	CAGEC	NUMBER		

GROUP 0714 SERVO UNIT

FIG. 39 VALVE ASSEMBLY

1	PFFFF	93334	3515106	VALVE, LINEAR, DIRECT.....	1
2	XDFZZ	74865	6029271	.SCREW, ASSEMBLED.....	19
3	XBFZZ	74865	3410461	.COVER.....	1
4	PAFZZ	93334	1942231	.SPRING, HELICAL, COMP.....	1
5	XAFZZ	12204	3515132	.VALVE, SHIFT SECOND AND THIRD.....	1
6	XBFZZ	74865	2466756	.PIN, SPRING.....	1
7	XBFZZ	74865	3410980	.COVER.....	1
8	PAFZZ	93334	6024312	.RING, RETAINING.....	2
9	PAFZZ	93334	2538062	.WASHER, FLAT.....	1
10	XBFZZ	74865	3410484	.LEVER.....	1
11	PAFZZ	93334	2466548	.SEAL.....	1
12	XAFZZ	74865	2892990	.PLUG SHIFT VALVE, SECOND AND THIRD.	1
13	XDFZZ	93334	2892926	.STEM, FLUID VALVE.....	1
14	XDFZZ	74865	3515128	.SPRING, HELICAL, COMP.....	1
15	XDFZZ	74865	2892927	.PLUG.....	1
16	XBFZZ	74865	3410378	.COVER.....	1
17	XBFZZ	74865	2204975	.RETAINER.....	1
18	XDFZZ	93334	274092	.SCREW.....	3
* 19	XDFZZ	93334	2124736	.SCREW, ADJUSTING.....	1
20	XDFZZ	93334	2124737	.NUT, PLAIN, PLATE.....	1
21	XDFZZ	74865	2124734	.SPRING, HELICAL.....	1
22	XDFZZ	93334	2240685	.VALVE, REGULATOR.....	1
* 23	XDFZZ	93334	2124257	.SPRING, HELICAL, COMP.....	1
24	XAFZZ	93334	2124256	.VALVE, TORQUE.....	1
25	XDFZZ	93334	2466854	.LEVER ASSEMBLY, VALV.....	1
26	XBFZZ	74865	3515045	.PLATE.....	1
27	XDFZZ	93334	6027391	.SCREW.....	17
28	XBFZZ	74865	3410381	.PLATE.....	1
29	PAFZZ	93334	3621456	.FILTER ELEMENT, TRAN.....	1
30	XDFZZ	93334	6026390	.SCREW, FILTER.....	3
31	XBFZZ	74865	3410380	.SUPPORT.....	1
32	XDFZZ	74865	2892846	.SPRING, HELICAL.....	1
33	PFFZZ	12204	1942245	.PLUG, TRANSMISSION.....	1
34	XDFZZ	74865	1942213	.SLEEVE, REGULATOR VA.....	1
35	XDFZZ	74865	1942218	.PLUG, REGULATOR.....	1
36	XDFZZ	93334	2205034	.COVER, REGULATOR.....	1
37	PAFZZ	93334	2466615	.SPRING, HELICAL, COMP.....	1
38	PAFZZ	93334	2204547	.SPRING, HELICAL, COMP.....	1
39	XDFZZ	12204	3410881	.VALVE SHIFT, FIRST AND SECOND.....	1
40	XDFZZ	74865	3410826	.PLUG SHIFT VALVE, FIRST AND SECOND	1
41	XDFZZ	74865	2801259	.VALVE MANUAL.....	1
42	XDFZZ	74865	2892350	.SPRING, HELICAL.....	1
43	PAFZZ	86403	4202633	.BODY ASSEMBLY, VALVE.....	1
44	PAFZZ	93334	3743938	.BODY, VALVE.....	1
45	XDFZZ	93334	6023343	.SCREW.....	1
46	XDFZZ	93334	2892353	.NUT, PLAIN, ASSEMBLED.....	1
47	XBFZZ	74865	2892349	.VALVE.....	1

END OF FIGURE

1  
2 THRU 34      29  
30

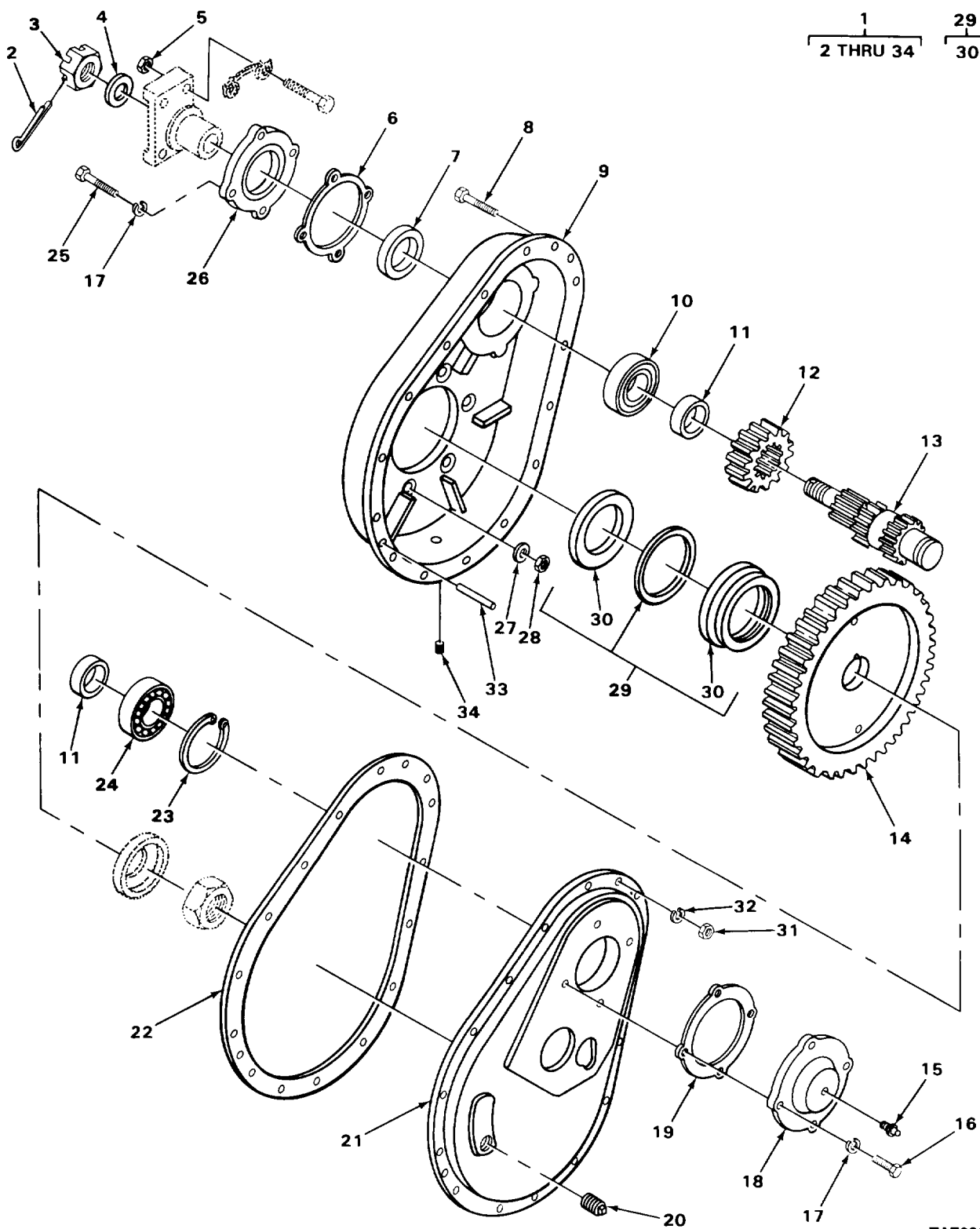

FIGURE 40. REDUCTION GEAR.

TA703320

SECTION II			TM10-3930-626-24PC01			
(1)	(2)	(3)	(4)	(5)	(6)	
ITEM NO	SMR CODE	CAGEC	PART NUMBER	DESCRIPTION AND USABLE ON CODES(UOC)	QTY	
GROUP 0719 REDUCTION OR TRANSFER GEARS, SHAFTS, AND BEARINGS						
FIG. 40 REDUCTION GEAR						
1	XBFFF	78500	T254E2	REDUCTION GEAR CASE.....	1	
2	PAFZZ	96906	MS24665-357	.PIN,COTTER.....	1	
3	PFFZZ	86403	2954140	.NUT,SELF-LOCKING,HE.....	1	
4	XDFZZ	78500	1829N638	.WASHER,FLAT.....	1	
5	PAFZZ	24617	451063	.NUT,SELF-LOCKING,HE.....	4	
6	PFFZZ	78500	2808V620	.GASKET.....	1	
7	PFFZZ	78500	A1805C159	.SEAL,PLAIN ENCASED.....	1	
8	PFFZZ	96906	MS90727-64	.SCREW,CAP,HEXAGON H.....	15	
9	XDFZZ	78500	A3875A651	.CASE,REDUCTION GEAR.....	1	
10	PFFZZ	55883	IPD4M1833	.BEARING,BALL,ANNULA.....	1	
11	XDFZZ	78500	1844P666	.SPACER,SLEEVE.....	2	
12	XDFZZ	79780	3892V1790	.GEAR,SPUR.....	1	
13	XDFZZ	79780	3880C965	.SHAFT,SHOULDERED.....	1	
14	XDFZZ	79780	3892X1142	.GEAR,SPUR.....	1	
15	PFFZZ	78500	A1199J166	.BREATHER.....	1	
16	PAFZZ	96906	MS18154-58	.SCREW,CAP,HEXAGON H.....	4	
* 17	PAFZZ	26916	004-003005-055	.WASHER,LOCK.....	8	
18	XDFZZ	78500	3866A989	.CAP,INPUT SHAFT.....	1	
19	PFFZZ	78500	2808C913	.GASKET.....	1	
20	PAFZZ	78500	P18	.PLUG,PIPE.....	1	
21	XBFFF	78500	3876Z416	.COVER.....	1	
22	XDFZZ	78500	2808X622	.GASKET.....	1	
23	XDFZZ	78500	1854A339	.RING,RETAINING.....	1	
24	PAFZZ	77640	069009	.BEARING,BALL,ANNULA.....	1	
25	PAFZZ	78500	S269-1	.BOLT,MACHINE.....	4	
26	XBFFF	78500	3866C991	.CAP.....	1	
27	PFFZZ	96906	MS27183-46	.WASHER,FLAT.....	6	
28	PAFZZ	96906	MS35692-45	.NUT,PLAIN,SLOTTED,H.....	6	
* 29	XDFZZ	78500	A1-1805V204	.RETAINER,GEAR.....	1	
30	XBFFF	78500	A1805B262	.SEAL,PLAIN ENCASED.....	1	
31	PAFZZ	96906	MS51968-8	.NUT,PLAIN,HEXAGON.....	15	
* 32	PAFZZ	26916	004-003005-055	.WASHER,LOCK.....	15	
33	XDFZZ	83584	TYPEC3-8X1 1-8	.PIN,GROOVED,HEADLES.....	2	
34	PAOZZ	96906	MS49006-8	.PLUG,PIPE,MAGNETIC.....	1	

END OF FIGURE

1  
2 AND 3

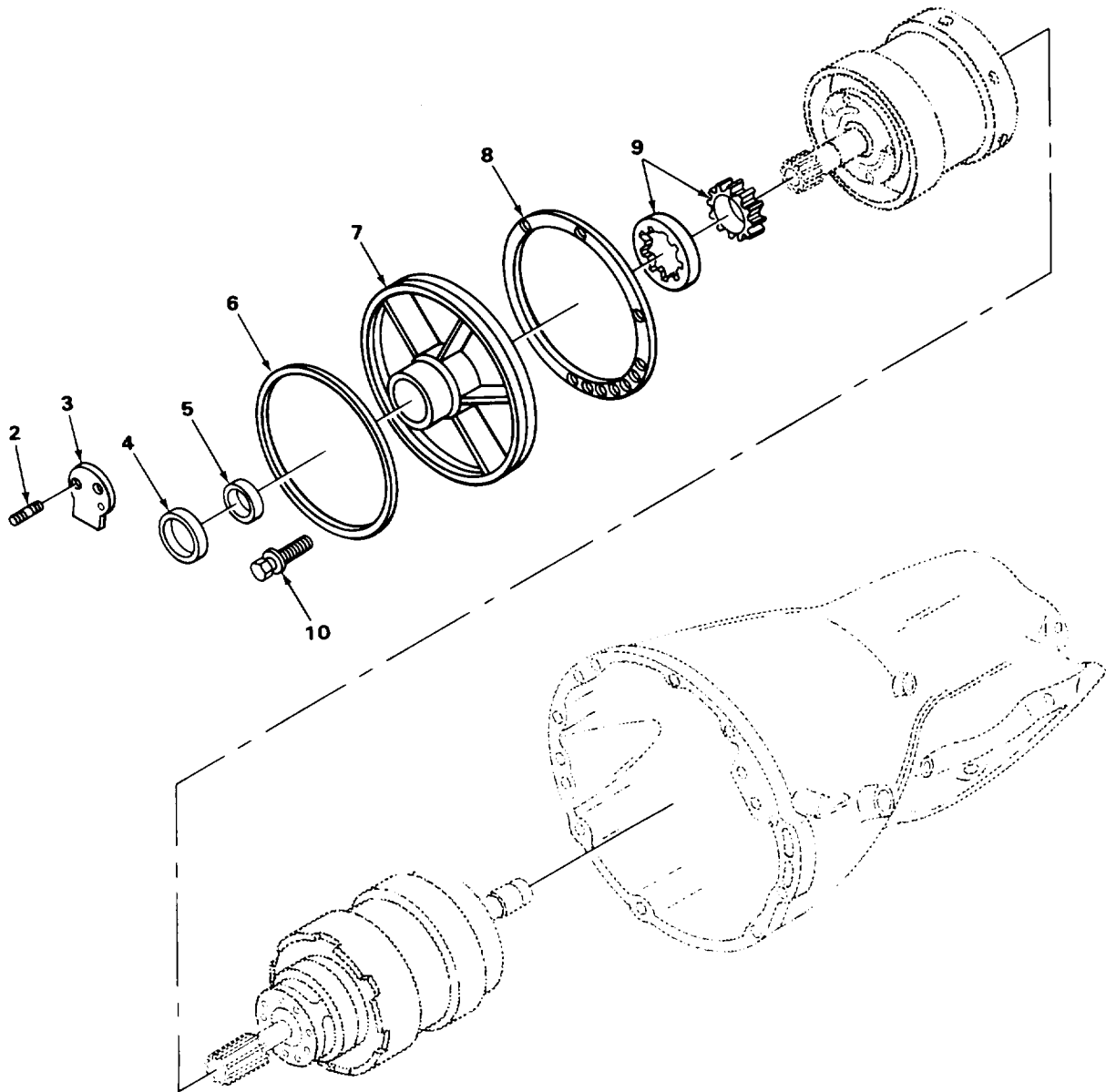

TA703321

FIGURE 41. TRANSMISSION OIL PUMP

(1) ITEM NO	(2) SMR CODE	(3) FSCM	(4) PART NUMBER	(5) DESCRIPTION AND USABLE ON CODES (UOC)	(6) QTY
GROUP 0721 COOLERS, PUMPS, MOTORS					
FIG. 41 TRANSMISSION OIL PUMP					
1	XDHHH	74865	2892679	SHIELD ASSY.....	1
2	XDHZZ	74865	2892553	. PLUG.....	1
3	PAHZZ	93334	2204993	. SHIELD, VENT.....	1
4	PAHZZ	12204	1942020	SEAL PART OF KIT P/N 41514.....	1
5	PAHZZ	93334	2466324	BEARING, SLEEVE.....	1
6	PAHZZ	93334	1942021	SEAL, CLUTCH PART OF KIT P/N 41514...	1
7	XDHZZ	93334	3410965	HOUSING, OIL PUMP.....	1
8	PAHZZ	93334	2124846	GASKET.....	1
9	PAHZZ	86403	3780239	PARTS KIT, RECTARY.....	1
10	PAHZZ	93334	6023943	SCREW, CAP, HEXAGCN.....	7

END OF FIGURE

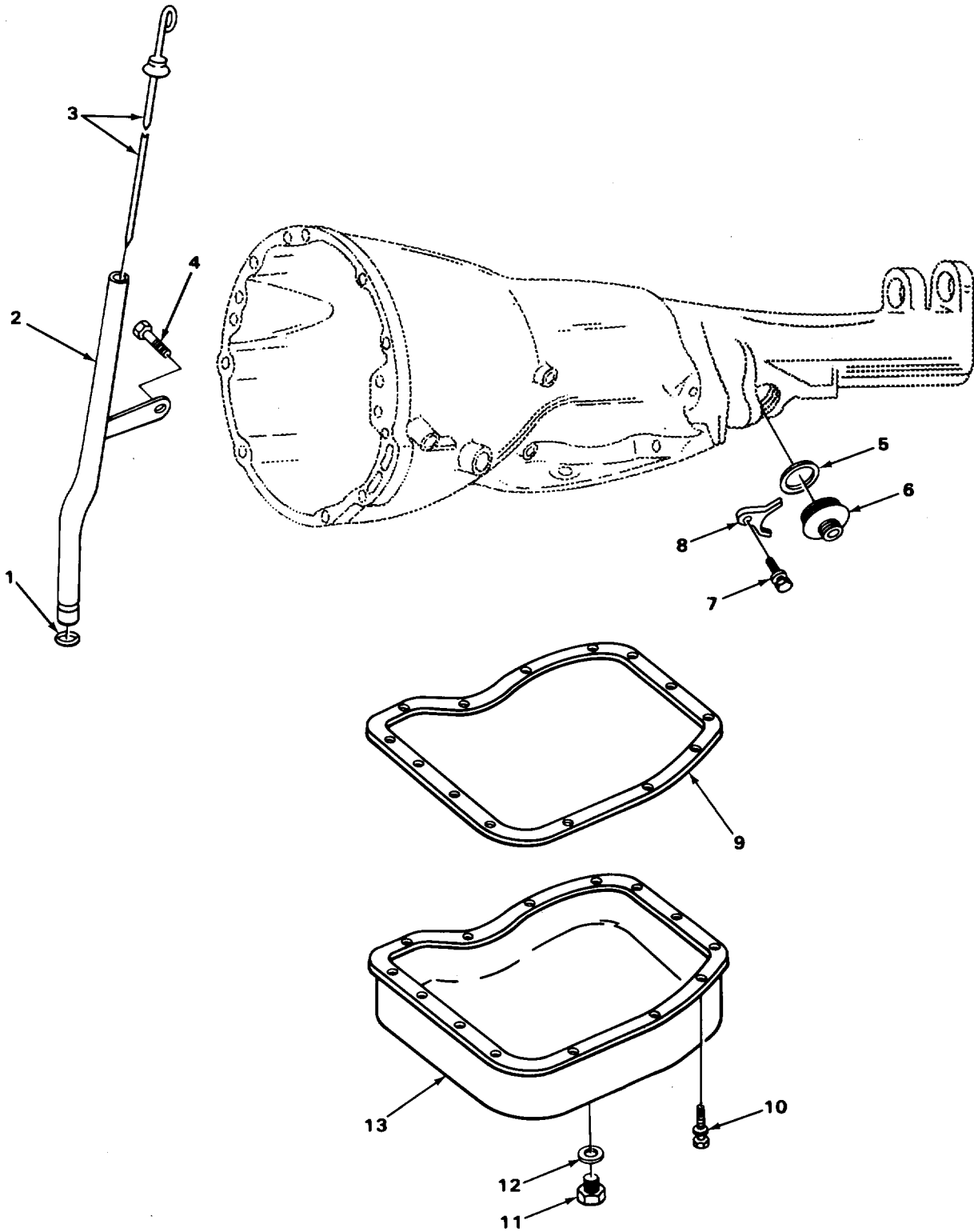

TA218926

FIGURE 42. TRANSMISSION OIL PAN

(1) ITEM NO	(2) SMR CODE	(3) FSCM	(4) PART NUMBER	(5) DESCRIPTION AND USABLE ON CODES (UOC)	(6) QTY
GROUP 0721 COOLERS, PUMPS, MOTORS					
FIG. 42 TRANSMISSION OIL PAN					
1	PAHZZ	93334	1316815	SEAL,OIL TUBE.....	1
2	XBHZZ	74865	2960471	TUBE.....	1
3	XDHZZ	93334	2508311	GAGE ROD-CAP,LIQUID.....	1
4	XDHZZ	74865	43755	SCREW,MACHINE.....	1
5	PAHZZ	93334	6025752	PACKING,PREFGRMED PART OF KIT P/N 41514.....	1
6	XBHZZ	74865	2659464	PLUG.....	1
7	PAHZZ	93334	180077	BOLT,SPECIAL.....	1
8	XDHZZ	93334	2538257	CLAMP SPEEDC TRANSM.....	1
9	PAFZZ	93334	2644324	GASKET PART OF KIT P/N 41514.....	1
10	PAFZZ	93334	6023355	SCREW,PAN.....	14
11	XBOZZ	93334	2600089	DRAIN PLUG.....	1
12	PAOZZ	93334	2400863	GASKET PART OF KIT P/N 41514.....	1
13	XDFZZ	93334	2464419	PAN TRANSMISSION.....	1

END OF FIGURE

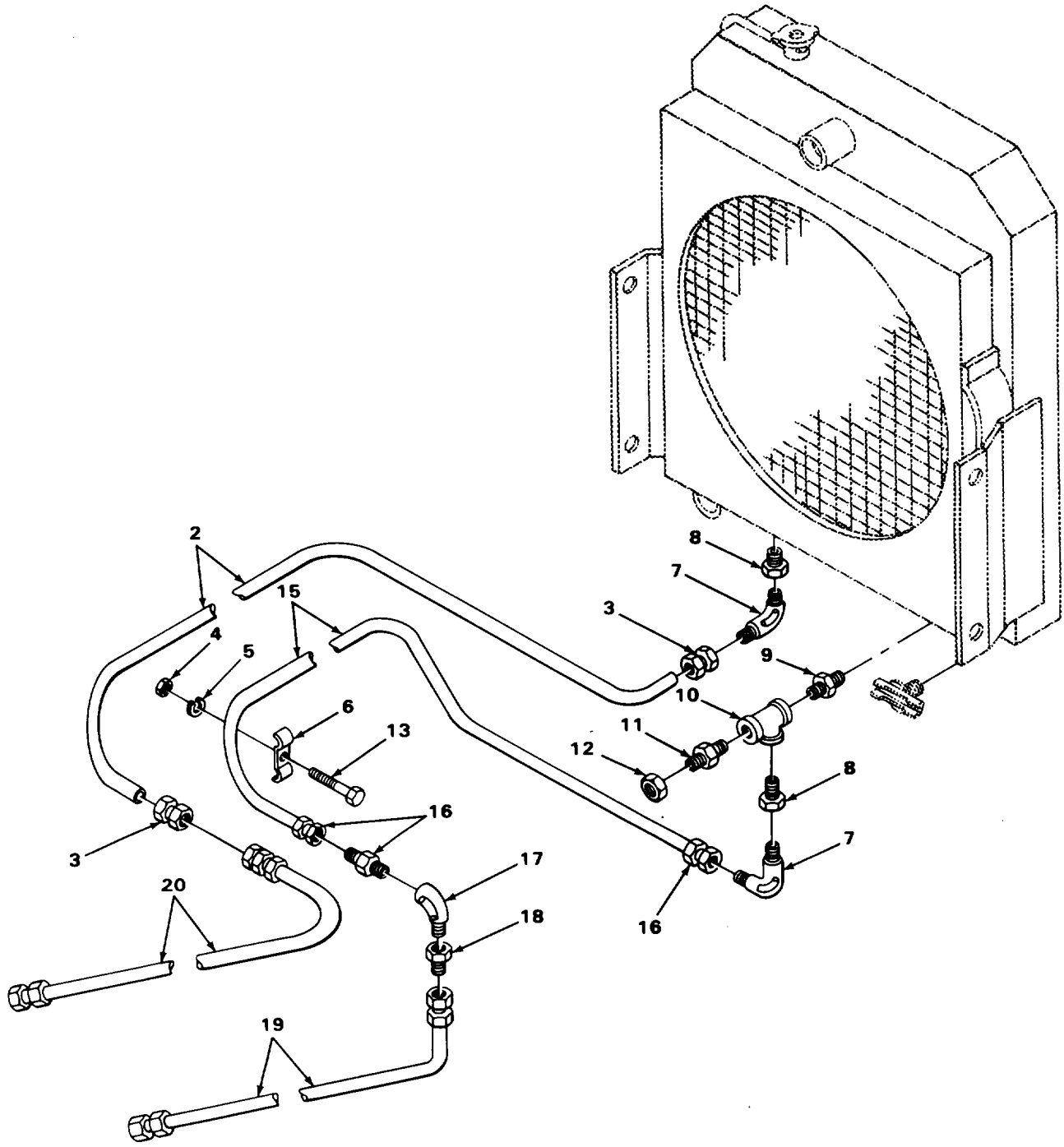
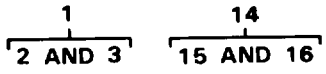

TA218927

FIGURE 43. TRANSMISSION COOLING LINES AND FITTINGS



SECTION II		TM10-3930-626-24PC01		(5)	(6)
(1)	(2)	(3)	(4)		
ITEM NO	SMR CODE	CAGEC	PART NUMBER	DESCRIPTION AND USABLE ON CODES(UOC)	QTY
GROUP 0721 COOLERS, PUMPS, MOTORS					
FIG. 43 TRANSMISSION COOLING LINES AND FITTINGS					
1	AFFFF	10695	42640	TUBE ASSEMBLY,METAL.....	1
2	MFFZZ	19207	2775526-48	.TUBE,METALLIC MAKE FROM TUBE P/N 31094R.....	1
3	PAFZZ	72582	137398	.INVERTED NUT,TUBE C.....	2
4	PAOZZ	96906	MS35649-202	NUT,PLAIN,HEXAGON.....	1
* 5	PAOZZ	26916	004-003005-055	WASHER,LOCK.....	1
6	XDOZZ	10695	33301	CLIP,RETAINING.....	1
7	PAOZZ	96906	MS51952-1	ELBOW,PIPE.....	2
8	PAOZZ	19422	BM11352-77	BUSHING,PIPE.....	2
9	PAOZZ	96906	MS51953-49B	NIPPLE,PIPE.....	1
10	XDOZZ	24617	218243	TEE,PIPE.....	1
11	PAOZZ	70040	1513462	TRANSMITTER,TEMPERA.....	1
12	PAOZZ	96906	MS21044N3	NUT,SELF-LOCKING,HE.....	1
13	PAOZZ	96906	MS90727-55	SCREW,CAP,HEXAGON H.....	1
14	AFFFF	10695	42639	TUBE ASSEMBLY,METAL.....	1
15	MFFZZ	19207	2775526-60	.TUBE METALLIC MAKE FROM TUBE P/N 31094R.....	1
16	PAFZZ	24617	137398	.INVERTED NUT,TUBE C.....	2
17	PAOZZ	96906	MS51879-5	ELBOW,PIPE TO TUBE.....	1
18	PAOZZ	79470	200X5	ADAPTER,STRAIGHT,PI.....	1
19	PFOZZ	79470	11093	HOSE ASSEMBLY,NONME.....	1
20	PFOZZ	23040	1A9288A	HOSE ASSEMBLY,NONME.....	1

END OF FIGURE



(1) ITEM NO	(2) SMR CODE	(3) FSCM	(4) PART NUMBER	(5) DESCRIPTION AND USABLE ON CODES (UOC)	(6) QTY
GROUP 09 PROPELLER, PROPELLER SHAFTS, UNIVERSAL JOINTS, COUPLER AND CLAMP ASSEMBLY					
GROUP 0900 PROPELLER SHAFTS					
FIG. 44 PROPELLER SHAFT					
1	XDOZZ	77873	23231J	YOKE, UNIVERSAL JOIN.....	1
2	PFOOO	77873	2A14003-11	PROPELLER SHAFT.....	1
3	PAUUO	77873	6A3000	.YOKE ASSY, UNIVERSAL.....	1
4	XBOZZ	76260	3568J	..CUP DUST.....	1
5	PAUZZ	77873	6X105	..FELT, MECHANICAL.....	1
6	PADZZ	77873	900J	..FELT, MECHANICAL.....	1
7	PADZZ	77873	901J	..CAP, DUST, PROPELLER.....	1
8	PADZZ	04636	HCF15790	.PARTS KIT, UNIVERSAL.....	2
9	PADZZ	77873	3549J	.PLATE, UNIVERSAL JOI.....	4
10	PADZZ	96906	MS90727-32	.BOLT, MACHINE.....	8
11	XBOZZ	76260	42-14003-11	.YOKE.....	1
12	XDOZZ	77873	116-26662	YOKE, UNIVERSAL JOIN.....	1

END OF FIGURE

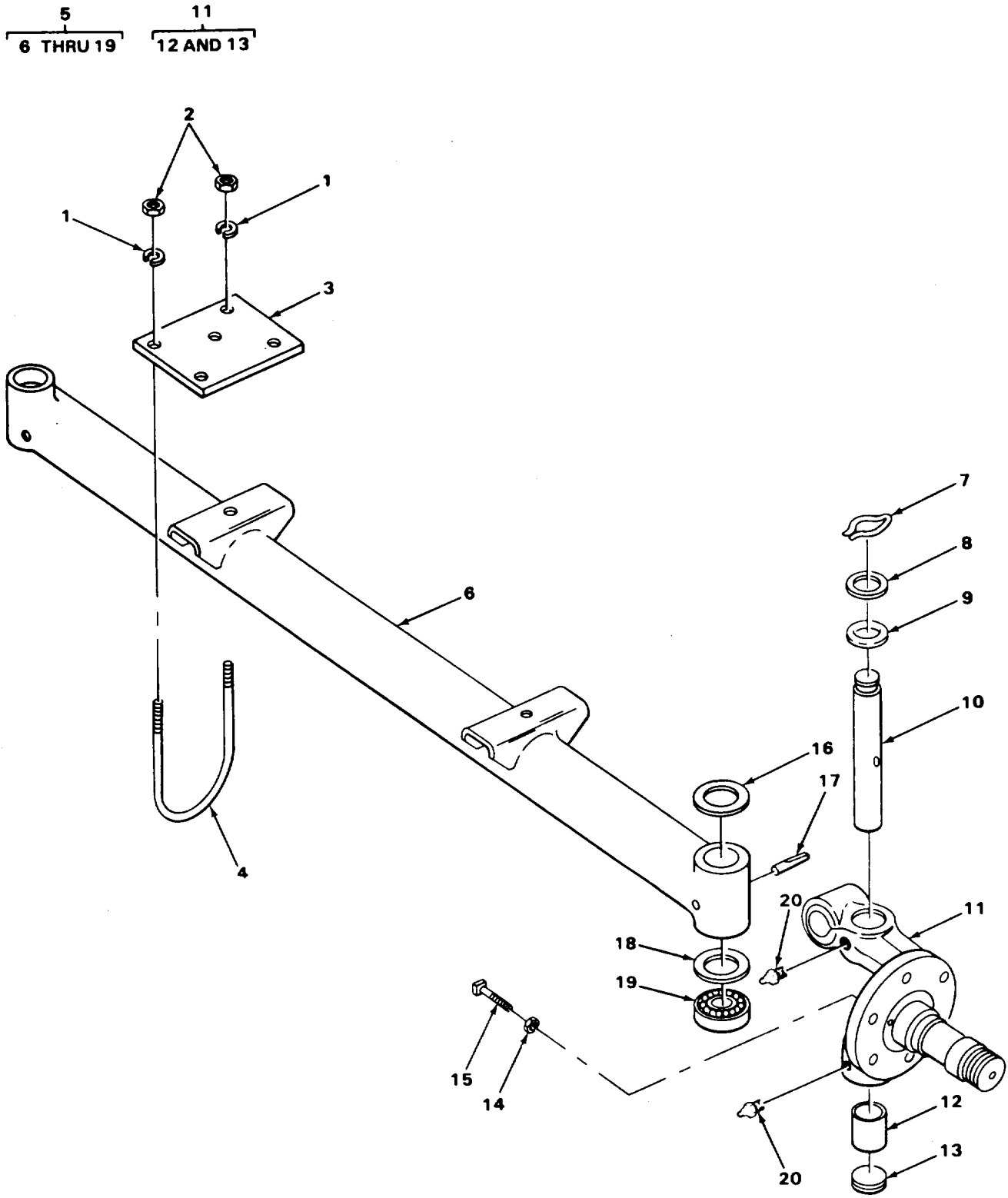

TA218829

FIGURE 45. FRONT AXLE ASSEMBLY

(1) ITEM NO	(2) SMR CODE	(3) FSCM	(4) PART NUMBER	(5) DESCRIPTION AND USABLE ON CODES(UOC)	(6) QTY
				GROUP 10 FRONT AXLE	
				GROUP 1000 FRONT AXLE ASSEMBLY	
				FIG. 45 FRONT AXLE ASSEMBLY	
1	PAFZZ	96906	MS35338-48	WASHER, LOCK.....	8
2	PAFZZ	96906	MS51968-14	NUT, PLAIN, HEXAGON.....	8
3	XBFZZ	10695	34224	PLATE.....	2
4	XBFZZ	10695	34225	U-BOLT.....	4
5	AAAAA	78500	FAE951NX5	AXLE ASSEMBLY.....	1
6	XBFZZ	78500	A3100T3530	.AXLE, VEHICULAR.....	1
7	PAFZZ	78500	1218N92	.CLIP, RETAINING.....	2
8	XDFZZ	78500	1205E109	.RETAINER, NUT AND BG.....	2
9	XDFZZ	78500	5X458	.GASKET.....	2
10	XDFZZ	79780	3101B106	.KINGPIN, STEERING.....	2
11	PAFFF	10695	34424	.SPINDLE, WHEEL, NCNR RIGHT HAND.....	1
11	PPFFF	78500	A1-3111T1138	.SPINDLE, WHEEL, NCNR LEFT HAND.....	1
12	XDFZZ	78500	1225K531	.BUSHING, SLEEVE.....	2
13	PAFZZ	78500	1250L38	.PLUG EXPANSION.....	1
14	PAFZZ	96906	MS51967-11	.NUT, PLAIN, HEXAGON.....	2
15	XDFZZ	96906	MS51955-55	.SETSCREW.....	2
16	PAFZZ	78500	2203F110	.SHIM.....	2
17	PAFZZ	78500	7X8	.KEY, MACHINE NC. 1 OVERSIZE.....	1
17	PAFZZ	97286	7X9	.KEY, MACHINE NC. 2 OVERSIZE.....	1
17	PAFZZ	78500	7X10	.KEY DRAW, KINGPIN.....	1
18	PAFZZ	78500	2203E109	.SHIM 0.006 INCHES THICK.....	2
19	PAFZZ	96906	MS17169-9	.BEARING, ROLLER.....	2
20	PAFZZ	96906	MS15003-1	FITTING, LUBRICATION.....	4

END OF FIGURE

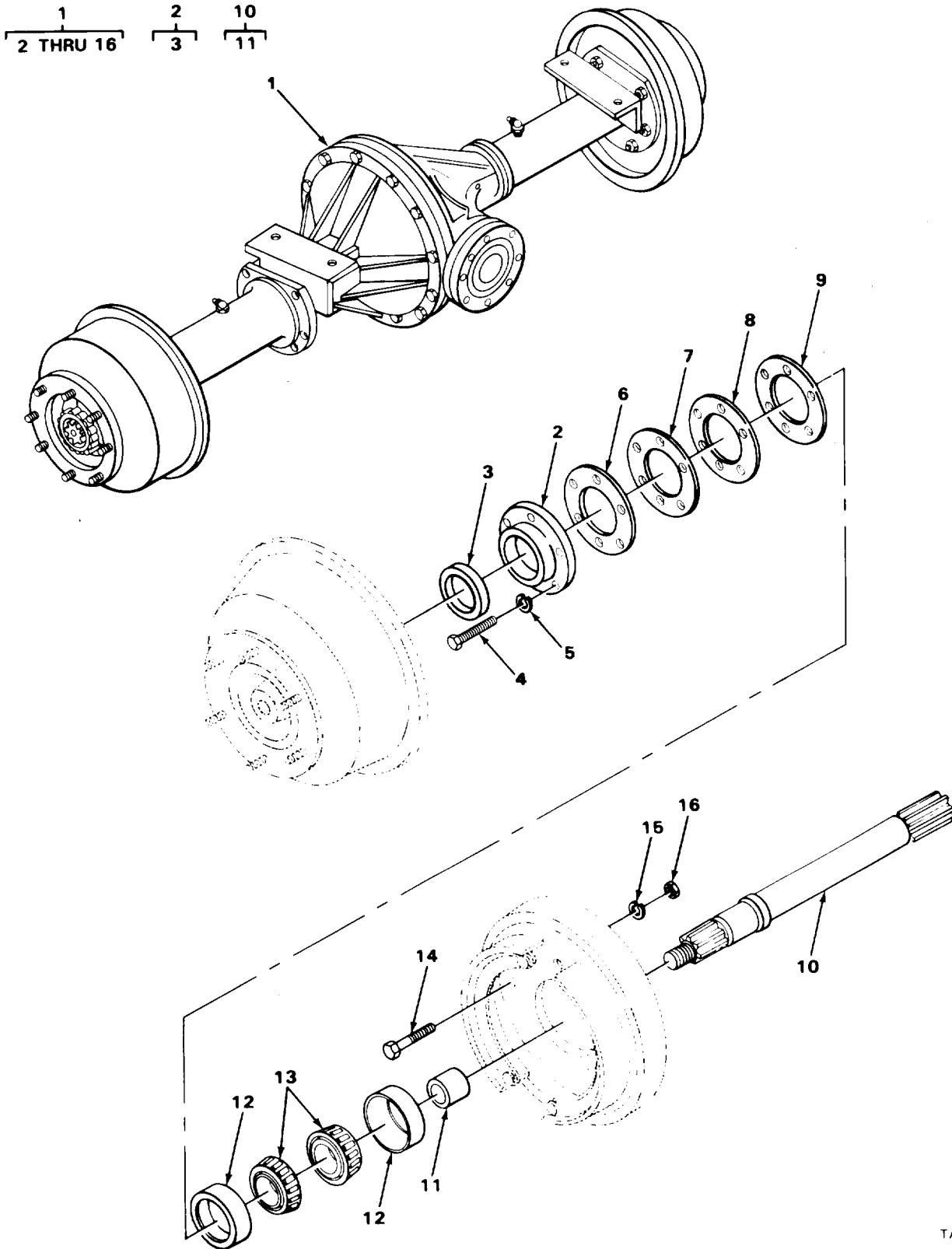

TA218933

FIGURE 46. DRIVE AXLE ASSEMBLY. SHAFTS AND RELATED PARTS

SECTION II TM10-3930-626-24PC01

(1)	(2)	(3)	(4)	(5)	(6)
ITEM	SMR		PART		
NO	CODE	CAGEC	NUMBER	DESCRIPTION AND USABLE ON CODES(UOC)	QTY

GROUP 11 REAR AXLE

GROUP 1100 REAR AXLE ASSEMBLY

FIG. 46 DRIVE AXLE ASSEMBLY, SHAFTS, AND RELATED PARTS

1	AF	78500	TA267FSHX19	AXLE ASSEMBLY.....	1
2	PAF	78500	A1805N560	.SEAL,PLAIN ENCASED.....	2
3	PFF	76680	50519S	..SEAL,PLAIN ENCASED.....	1
4	XDF	78500	S2610-1	.SCREW,CAP,HEXAGON H.....	12
* 5	PAF	26916	004-003005-055	.WASHER,LOCK.....	12
6	PFF	78500	1244A261	.PLATE,RETAINING,BEA.....	2
7	PFF	79780	2803S2099	.SHIM AXLE SHAFT BEARING, 0.003 INCHES THICK.....	4
8	PFF	79780	2803T2100	.SHIM AXLE SHAFT BEARING,0.005 INCHES THICK.....	6
9	PFF	79780	2803U2101	.SHIM AXLE SHAFT BEARING,0.010 INCHES THICK.....	4
10	PFF	78500	A3802C1251	.SHAFT,AXLE,AUTOMOTI REAR,SHORT, LEFT.....	1
10	PFF	78500	A3802D1252	.SHAFT,AXLE,AUTOMOTI REAR,LONG, RIGHT.....	1
* 11	XBF	97286	1874E187	..COLLAR,SHAFT.....	1
12	PAF	60038	18720	.CUP,TAPERED ROLLER.....	4
13	PFF	60038	18790	.CONE AND ROLLERS,TA.....	4
14	PFF	78500	S1812-1	.SCREW,CAP,HEXAGON H.....	12
15	PAF	96906	MS35338-48	.WASHER,LOCK.....	12
16	PAF	44185	15190	.NUT,PLAIN,HEXAGON.....	12

END OF FIGURE

1  
2 THRU 39

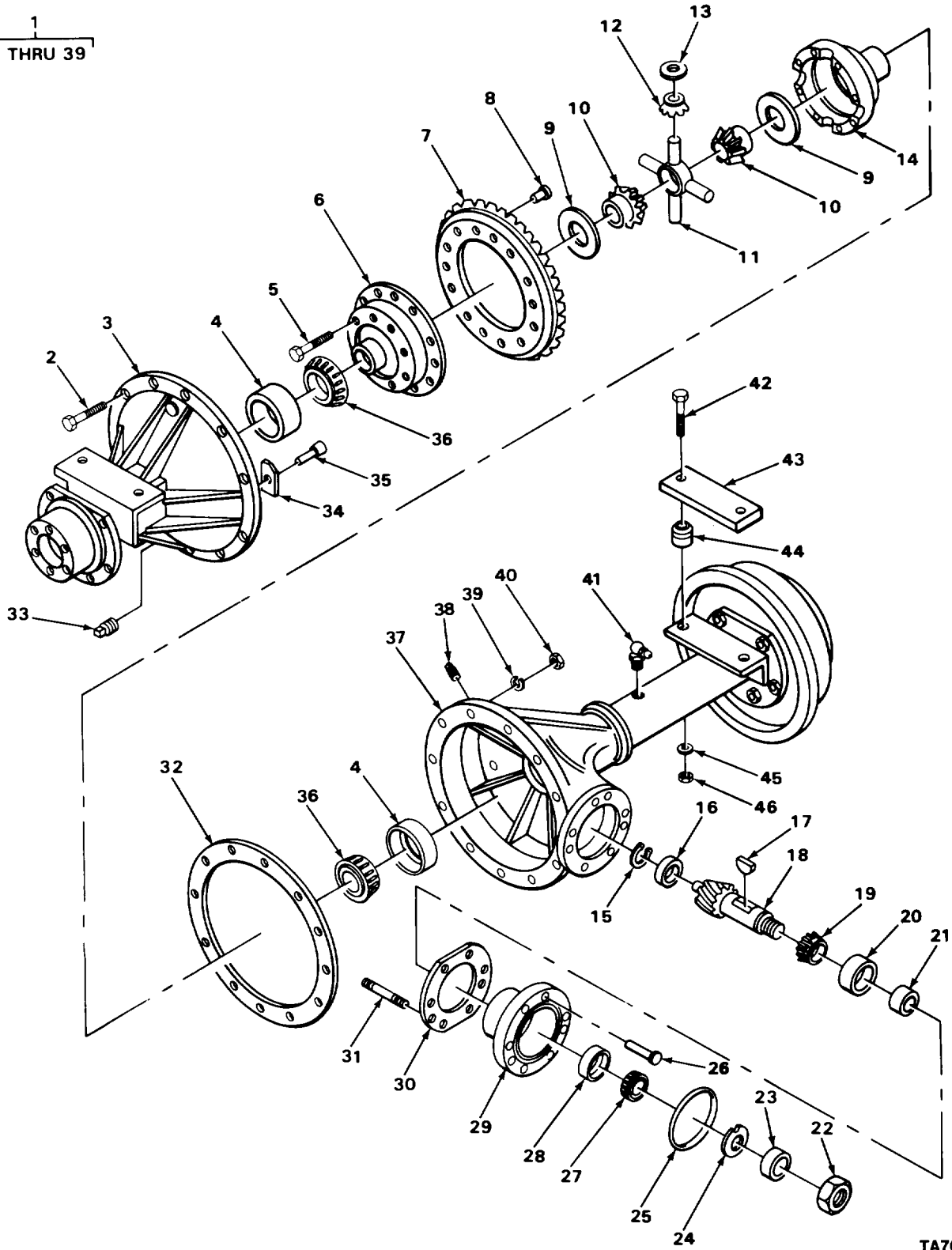

TA703327

FIGURE 47. DIFFERENTIAL.



SECTION II		TM10-3930-626-24PC01		(5)	(6)
(1)	(2)	(3)	(4)		
ITEM	SMR		PART	DESCRIPTION AND USABLE ON CODES(UOC)	QTY
NO	CODE	CAGEC	NUMBER	GROUP 1102 DIFFERENTIAL	
				FIG. 47 DIFFERENTIAL	
1	XDFHM	78500	TA267FSHX8	DIFFERENTIAL.....	1
2	PAHZZ	96906	MS90727-90	.SCREW,CAP,HEXAGON H.....	11
3	XBHZZ	78500	A8-3800X570	.HOUSING AND TUBE.....	1
4	PAHZZ	60038	3920	.CUP,TAPERED ROLLER.....	2
5	PAHZZ	78500	15X173	.BOLT,MACHINE.....	8
6	XDHZZ	78500	A3235F214	.CASE.....	1
7	XDHZZ	78500	A3889Y311	.RING GEAR AND PINIO.....	1
8	PFHZZ	78500	RV7712	.RIVET,SOLID.....	12
9	PAHZZ	78500	1229V412	.BEARING,WASHER,THRU.....	2
10	XDHZZ	19207	B184480	.GEAR,BEVEL.....	2
11	PAHZZ	78500	3278T72	.SPIDER,DIFFERENTIAL.....	1
12	PAHZZ	78500	2233M429	.GEAR,DIFFERENTIAL.....	4
13	PAHZZ	78500	1229U1061	.WASHER,SPRING TENS.....	4
14	PAHZZ	78500	A5-3235D212	.DIFFERENTIAL,DRIVIN.....	1
15	PAHZZ	78500	1229Y1299	.RING,RETAINING.....	1
16	PAHZZ	78500	1228E83	.BEARING,ROLLER,CYLI.....	1
17	XDHZZ	78500	16X71	.KEY,MACHINE.....	1
18	XAHZZ	78500	A3890Q433	.PINION.....	1
19	XDHZZ	10695	34477	.CONE,TAPERED.....	2
20	PAHZZ	60038	53375	.CUP,TAPERED ROLLER.....	2
21	XDHZZ	78500	2203F1410	.SHIM.....	1
22	PAHZZ	78500	1227M117	.NUT,PLAIN,HEXAGON.....	1
23	XDHZZ	79780	1229G813	.WASHER,PIN BEARING.....	1
24	PAHZZ	78500	1229H528	.WASHER,KEYWAY.....	1
25	PAHZZ	78500	5X424	.GASKET.....	1
26	PFHZZ	78500	1246C211	.PIN,STRAIGHT,HEADED.....	1
27	PFHZZ	60038	HM903247	.CONE AND ROLLERS,TA.....	2
28	XDHZZ	10695	44877	.CUP,TAPERED.....	2
29	XDHZZ	78500	A16-3226H60	.CAGE,BEVEL.....	1
30	PAHZZ	78500	2808F942	.GASKET.....	1
31	XDHZZ	78500	4X1291	.STUD,PLAIN.....	6
32	PAHZZ	79150	24056	.GASKET HOUSING.....	1
33	PFFZZ	78500	1250-S-123	.PLUG,PIPE,MAGNETIC.....	1
34	PAHZZ	78500	2297S175	.BLOCK.....	1
35	XDHZZ	78500	1246D134	.PIN,SHOULDER,HEADED.....	1
36	PFHZZ	60038	3984	.CONE AND ROLLERS,TA.....	2
37	XBFZZ	78500	A2-3800D654	.HOUSING AND TUBE.....	1
*38	XBFZZ	97403	13218E0121-26	.PLUG,PIPE.....	1
39	PAFZZ	96906	MS35338-47	.WASHER,LOCK.....	11
40	PAFZZ	96906	MS51968-11	.NUT,PLAIN,HEXAGON.....	11
41	PFFZZ	78500	A1199J166	.BREATHER.....	1
42	PAFZZ	96906	MS90727-197	SCREW,CAP,HEXAGON H.....	4
43	XDFZZ	10695	42608	PLATE,SNUBBING.....	2
44	PFFZZ	76005	J6198-3	MOUNT,RESILIENT.....	4
45	XDFZZ	10695	41757	WASHER,CUP AXLE.....	4
46	XDFZZ	10695	41664	NUT,HEXAGON.....	4

END OF FIGURE

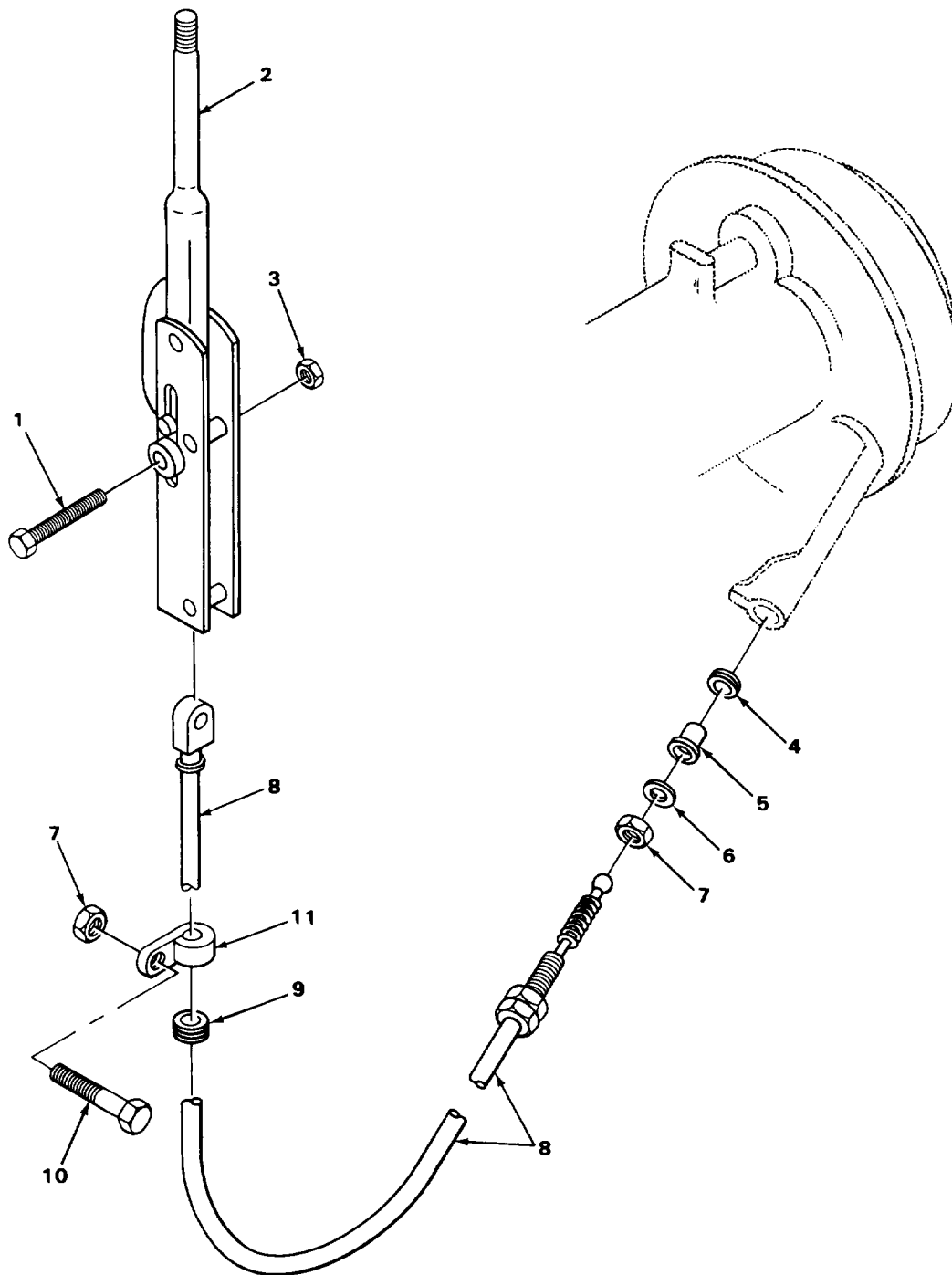

TA703328

FIGURE 48. PARKING BRAKE LEVER

(1) ITEM NO	(2) SMR CODE	(3) FSCM	(4) PART NUMBER	(5) DESCRIPTION AND USABLE ON CODES (UDC)	(6) QTY
GROUP 12 BRAKES					
GROUP 1201 HAND BRAKES					
FIG. 48 PARKING BRAKE LEVER					
1	PAZZ	96906	MS90727-39	BOLT, MACHINE.....	1
2	PAZZ	92867	01020300	LEVER, MANUAL CONTRO.....	1
3	XDOZZ	10695	42514	NUT, PLAIN, EXTENDED.....	1
4	XBOZZ	10695	31717	WASHER, INNER.....	1
5	XDOZZ	10695	31716	BUSHING, BRAKE CABLE.....	1
6	XBOZZ	10695	31718	WASHER, OUTER.....	1
7	PAZZ	24617	451063	NUT, SELF-LOCKING.....	2
8	XDOZZ	80523	55-5324-2133	CONTROL ASSEMBLY.....	1
9	PAZZ	96906	MS35489-104	GROMMET, NONMETALLIC.....	1
10	PAZZ	96906	MS90726-60	SCREW, CAP, HEXAGON.....	1
11	XBOZZ	99203	TS7C	CLIP, RETAINING.....	1

END OF FIGURE

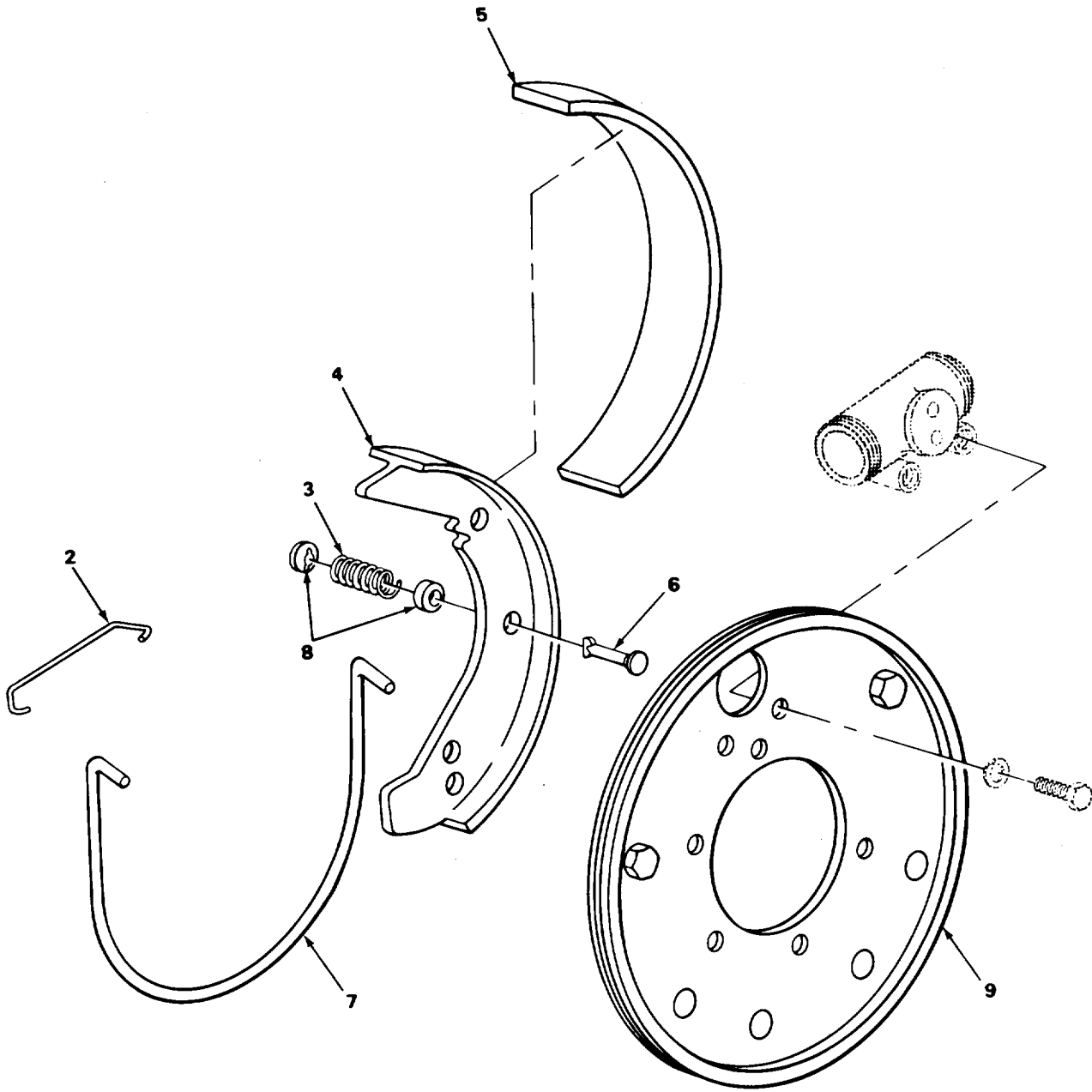

TA218936

FIGURE 49. SERVICE BRAKE ASSEMBLY

(1) ITEM NO	(2) SMR CODE	(3) FSCM	(4) PART NUMBER	(5) DESCRIPTION AND USABLE ON CODES (UOC)	(6) QTY
GROUP 1202 SERVICE BRAKES					
FIG. 49 SERVICE BRAKE ASSEMBLY					
1	PA000	78500	FSH12-126	BRAKE, SHOE TYPE.....	2
2	PA0ZZ	78640	31265	.CLIP, RETAINING.....	1
3	PAUZZ	78500	2858M91	.SPRING, HELICAL.....	2
4	PAOFF	78500	A1-3722F188	.BRAKE SHOE.....	2
5	XDFZZ	78500	2740U99	..LINING, FRICTICN.....	2
6	PA0ZZ	78500	1779W49	.PIN, STRAIGHT, HEADED.....	2
7	PA0ZZ	78500	2758R18	.SPRING, HELICAL, EXTE BRAKE SHOE....	1
8	PA0ZZ	78500	1807A1	.SEAT, HELICAL COMPRE ANTI-RATTLE ROD.....	4
9	PA0ZZ	78500	A3736H112	PLATE, BACKING, BRAKE.....	2

END OF FIGURE

1  
2 THRU 6

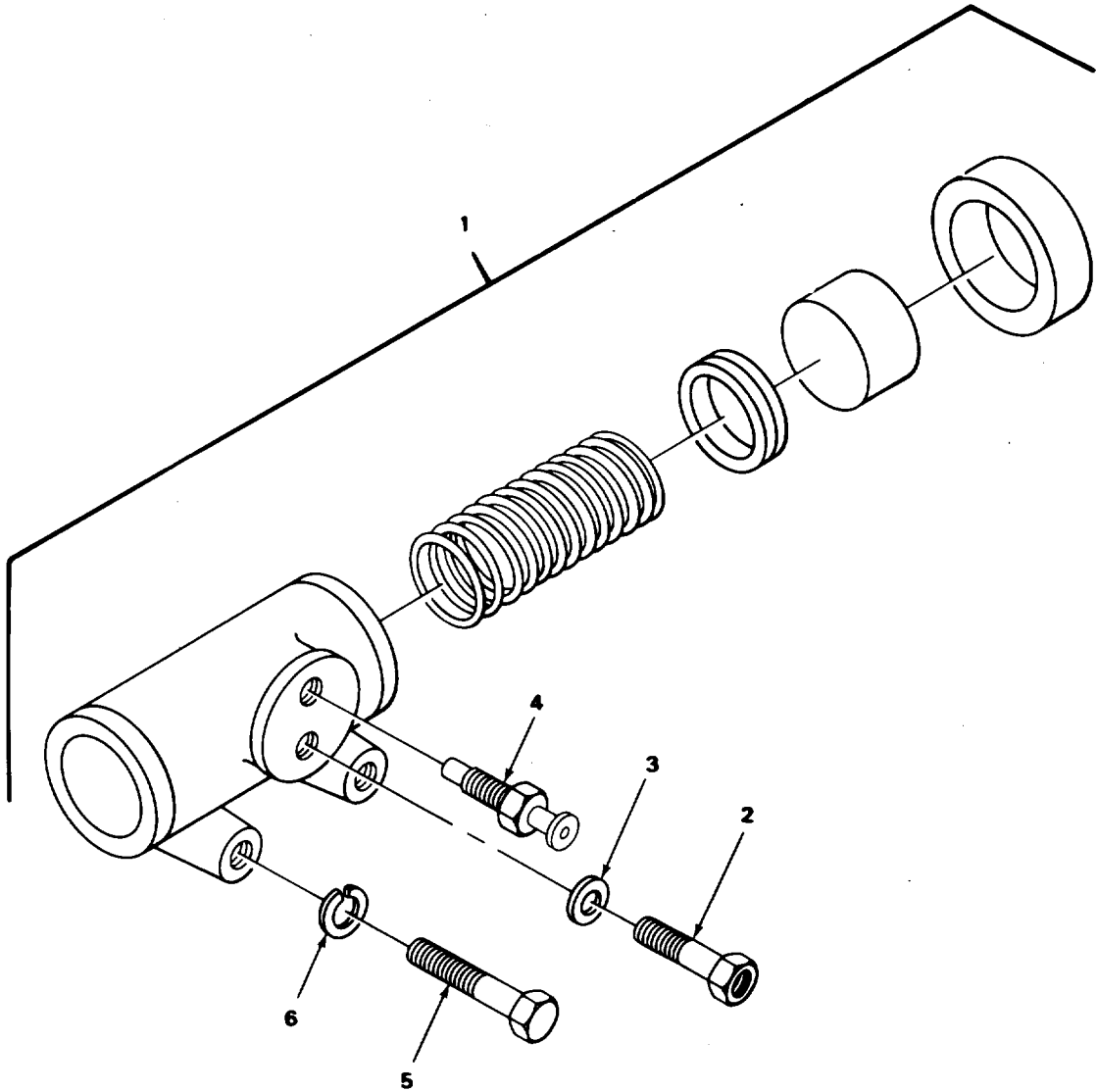

TA218937

FIGURE 50. WHEEL CYLINDER ASSEMBLY

SECTION II

TM10-3930-626-24PC01

(1)	(2)	(3)	(4)	(5)	(6)
ITEM	SMR		PART		
NO	CODE	CAGEC	NUMBER	DESCRIPTION AND USABLE ON CODES(UOC)	QTY
				GROUP 1204 HYDRAULIC BRAKE SYSTEM	
				FIG. 50 WHEEL CYLINDER ASSEMBLY	
1	PAOZZ	63477	FD21083	CYLINDER ASSEMBLY,H.....	2
2	PAOZZ	63477	F2832	ADAPTER,MASTER CYLI.....	2
3	PAOZZ	65282	A10782X	WASHER,FLAT.....	2
4	PAOZZ	19207	7373260	VALVE,BLEEDER,HYDRA.....	2
5	PAOZZ	96906	MS18154-58	SCREW,CAP,HEXAGON H.....	4
* 6	PAOZZ	26916	004-003005-055	WASHER,LOCK.....	4

END OF FIGURE

1  
2 AND 3

5  
6 AND 7

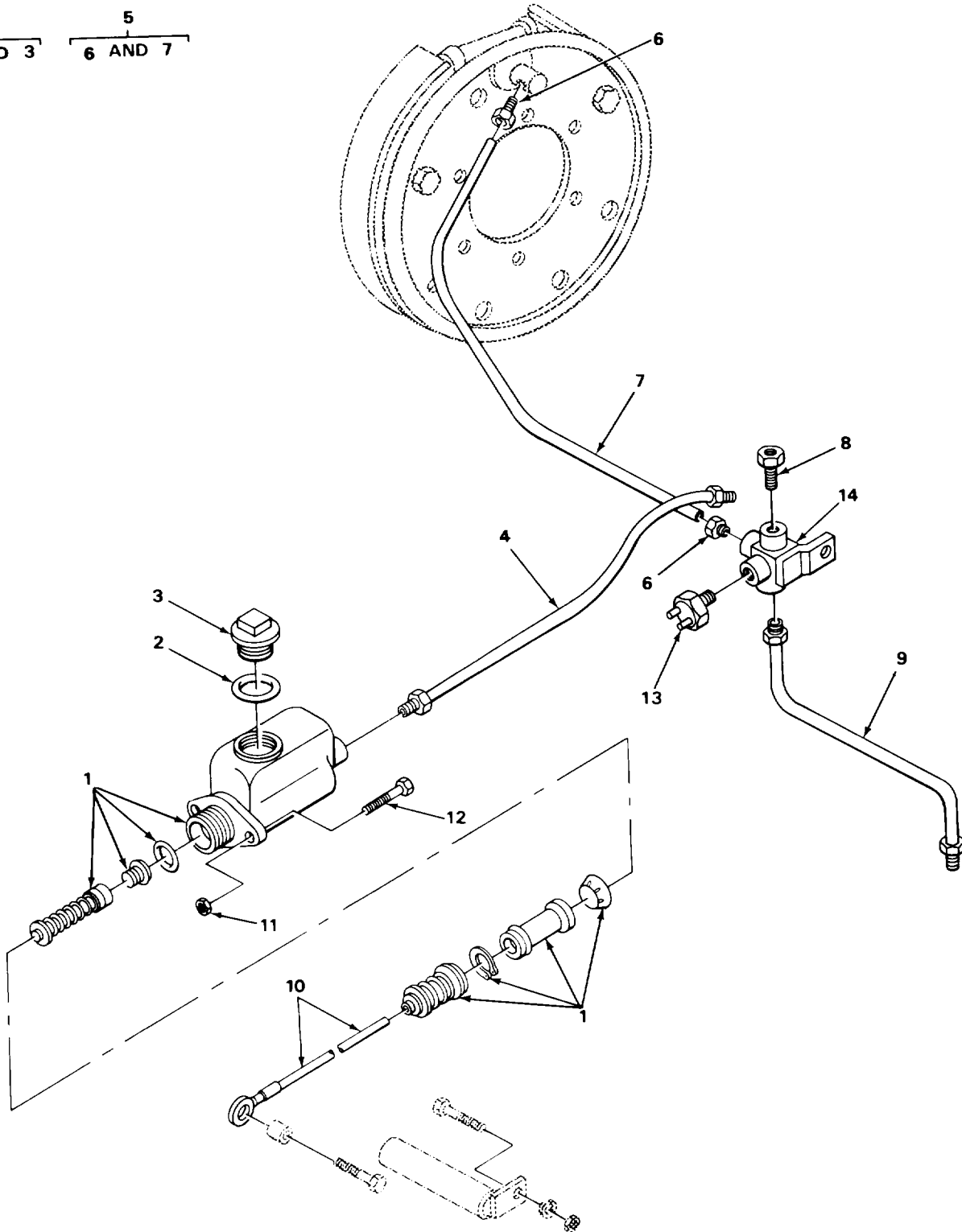

TA703331

FIGURE 51. MASTER CYLINDER ASSEMBLY



(1) ITEM NO	(2) SMR CODE	(3) (3) FSCM	(4) (4) PART NUMBER	(5) (5) DESCRIPTION AND USABLE ON CODES (UOC)	(6) (6) QTY
GROUP 1204 HYDRAULIC BRAKE SYSTEM					
FIG. 51 MASTER CYLINDER ASSEMBLY					
1	PADDD	63477	FE34224C	CYLINDER ASSEMBLY.....	1
2	PAFZZ	63477	FC2037	.GASKET.....	1
3	PAFZZ	81240	FT10341	.CAP,FILLER OPENING.....	1
4	XDOZZ	79470	012201-852852-01	HOSE ASSEMBLY,NGNME.....	1
5	AFOFF	10695	42636	TUBE,ASSY METAL TEE.....	1
6	PAFZZ	92679	3546	.INVERTED NUT,TUBE.....	2
7	MFFZZ	19207	2775525-36	.TUBE,METALLIC MAKE FROM TUBE P/N 7704051.....	1
8	PADZZ	79470	7818	REDUCER,TUBE.....	2
9	XDOZZ	10695	42637	TUBE ASSEMBLY,METAL.....	1
10	XDOZZ	63477	FC32604	ROD.....	1
11	PADZZ	24617	451063	NUT,SELF-LOCKING.....	2
12	PADZZ	96906	MS90726-36	SCREW,CAP,HEXAGCN.....	2
13	PADZZ	13445	8626	SWITCH,PRESSURE.....	1
14	XDOZZ	79470	7780	TEE,TUBE.....	1

END OF FIGURE

3  
4

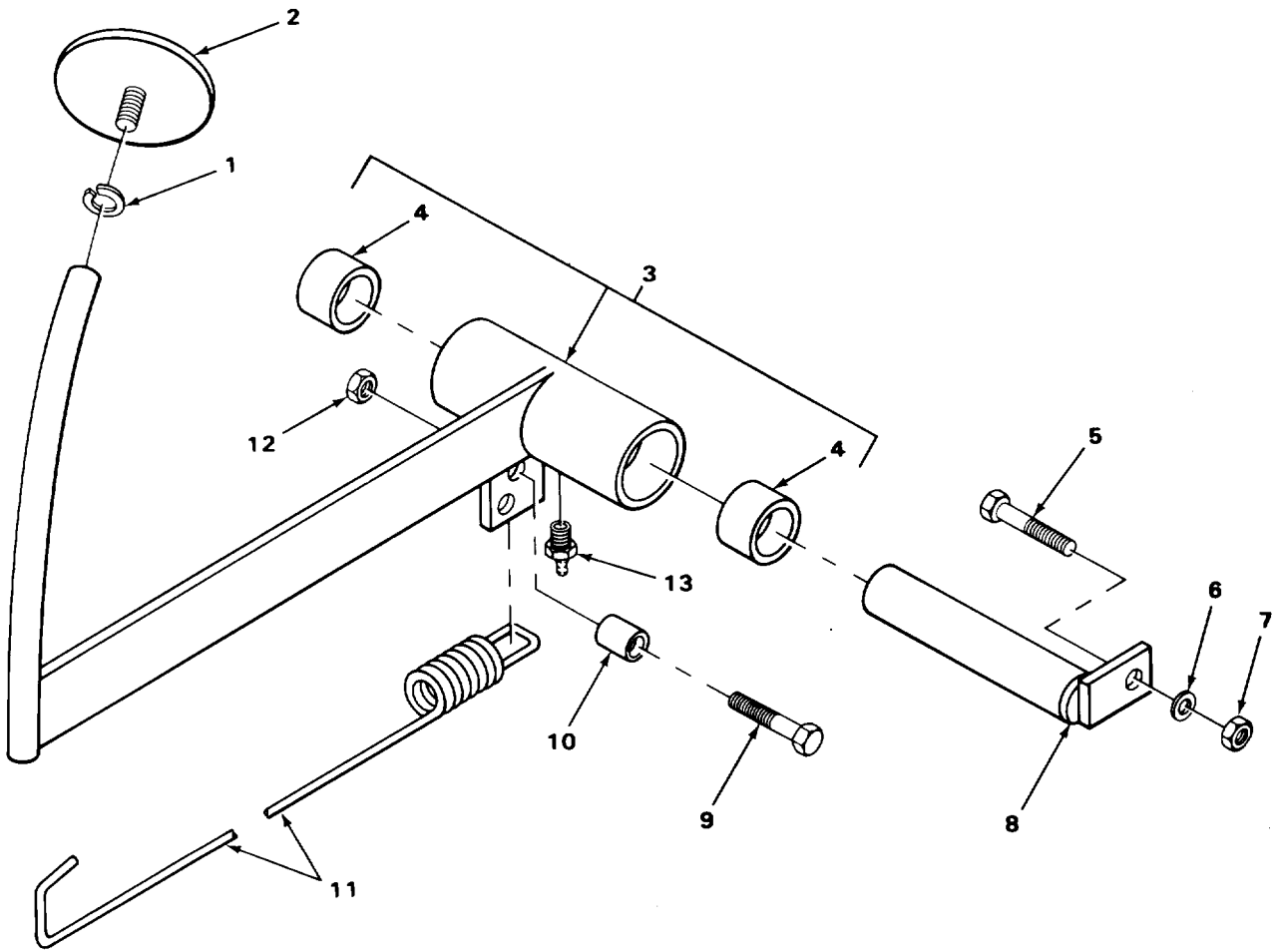
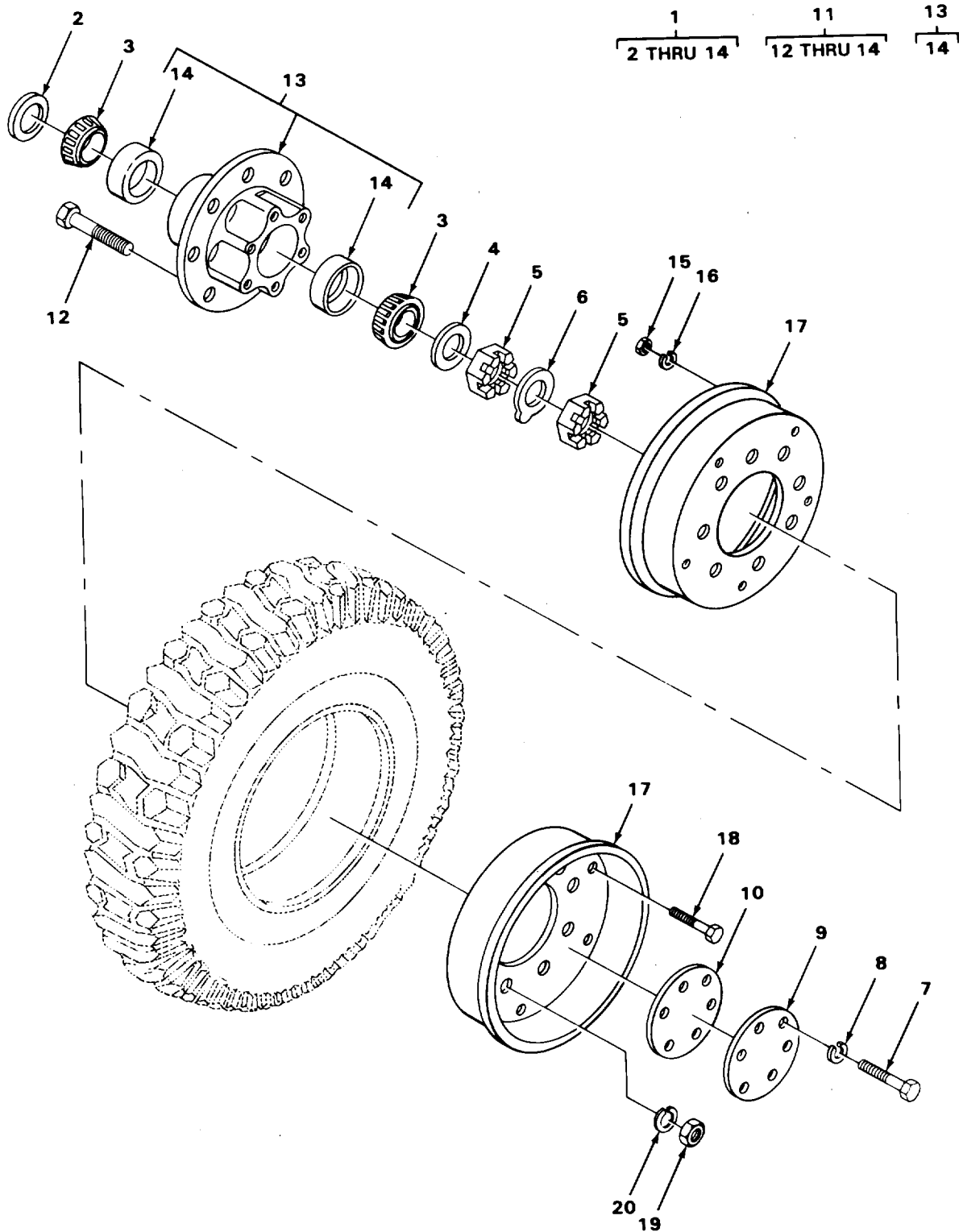

FIGURE 52. BRAKE PEDAL ASSEMBLY

(1) ITEM NO	(2) SMR CODE	(3) (3) FSCM	(4) PART NUMBER	(5) DESCRIPTION AND USABLE CN CODES(UOC)	(6) QTY
GROUP 1206 MECHANICAL BRAKE SYSTEM					
FIG. 52 BRAKE PEDAL ASSEMBLY					
1	PAZZ	96906	MS35338-48	WASHER,LCK.....	1
2	XDOZZ	92850	3023	PAD,PEDAL.....	1
3	XDOO	10695	33933	LEVER,MANUAL CNTRG.....	1
4	XDOZZ	96906	MS35771-127	.BEARING,SLEEVE.....	2
5	PAZZ	96906	MS90727-8	SCREW,CAP,HEXAGCN.....	1
6	PAZZ	96906	MS27183-11	WASHER,FLAT.....	1
7	XDOZZ	10695	42512	NUT,PLAIN,EXTENDED.....	1
8	XDOZZ	10695	33932	BRAKE PEDAL SHAFT.....	1
9	PAZZ	23040	COTT2462A	BOLT,MASTER CYLINDE.....	1
10	PAZZ	23382	191595	BUSHING SLEEVE.....	1
11	XDOZZ	10695	34141	SPRING,HELICAL.....	1
12	PAZZ	96906	MS51943-36	NUT,SELF-LCKING.....	1
13	PAZZ	96906	MS15003-1	FITTING,LUBRICATION.....	1

END OF FIGURE



TA218940

FIGURE 53. FRONT WHEEL ASSEMBLY

SECTION II			TM10-3930-626-24PC01		
(1)	(2)	(3)	(4)	(5)	(6)
ITEM NO	SMR CODE	CAGEC	PART NUMBER	DESCRIPTION AND USABLE ON CODES(UOC)	QTY
GROUP 13 WHEELS AND TRACKS					
GROUP 1311 WHEEL ASSEMBLY					
FIG. 53 FRONT WHEEL ASSEMBLY					
1	XB000	78500	S951B	WHEEL END ASSEMBLY.....	2
2	PFOZZ	79780	A1205H918	.SEAL,PLAIN ENCASED.....	1
3	PAOZZ	60038	18590	.CONE AND ROLLERS,TA.....	2
4	PFOZZ	78500	1229A1925	.LOCK BEARING.....	1
5	PFOZZ	78500	1227L636	.NUT,PLAIN,HEXAGON.....	2
6	PFOZZ	78500	1229Z1924	.WASHER,KEY.....	1
7	PAOZZ	78500	S2610P	.SCREW,CAP,HEXAGON H.....	6
8	XDOZZ	78500	WA16P	.WASHER,LOCK.....	6
* 9	XDOZZ	78500	3262L142	.DISK,SOLID,PLAIN.....	1
10	PFOZZ	78500	2208F604	.GASKET.....	1
11	XB000	78500	AL333C1563	.HUB ASSEMBLY.....	1
12	PAOZZ	33116	33550	..BOLT,RIBBED SHOULDE.....	5
13	PA000	33116	34123	..HUB AND BEARING CUP.....	1
14	PAOZZ	60038	18520	...CUP,TAPERED ROLLER.....	2
15	PAOZZ	96906	MS51968-14	NUT,PLAIN,HEXAGON.....	10
16	PAOZZ	96906	MS35338-48	WASHER,LOCK.....	10
17	PFOZZ	10695	34226	WHEEL,PNEUMATIC TIR.....	4
18	PAOZZ	96906	MS18154-58	SCREW,CAP,HEXAGON H.....	10
19	PAOZZ	96906	MS51967-8	NUT,PLAIN,HEXAGON.....	10
20	PAOZZ	96906	MS35338-46	WASHER,LOCK.....	10

END OF FIGURE

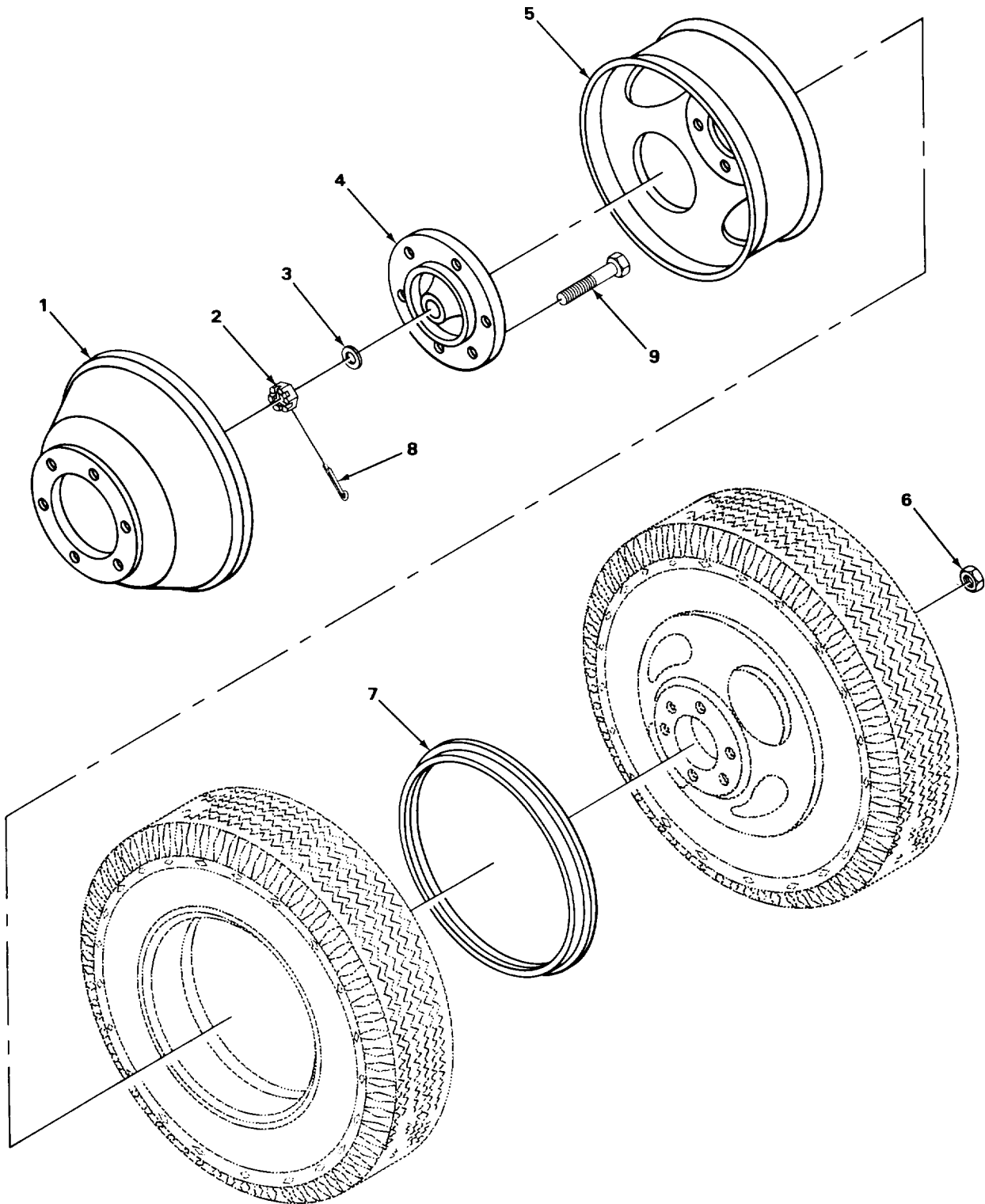

TA703334

FIGURE 54. REAR WHEEL ASSEMBLY

SECTION II			TM10-3930-626-24P			
(1)	(2)	(3)	(4)	(5)	(6)	
ITEM	SMR		PART			
NO	CODE	FSCM	NUMBER	DESCRIPTION AND USABLE ON CODES (UOC)	QTY	
GROUP 1311 WHEEL ASSEMBLY						
FIG. 54 REAR WHEEL ASSEMBLY						
1	PAOZZ	10695	34433	BRAKE DRUM.....	2	
2	PAOZZ	78500	12278496	NUT,CASTLE.....	2	
3	PAOZZ	96906	MS27183-30	WASHER,FLAT.....	2	
4	PAOZZ	79780	3110264	HUB,BODY.....	2	
5	PAOZZ	09386	44850-1	WHEEL,PNEUMATIC TIR.....	4	
6	XDOZZ	09386	41233	NUT,PLAIN,CCNE SEAT.....	12	
7	XDOZZ	73842	R5516TS	RING,SIDE,AUTOMGTIV.....	1	
8	PAOZZ	96906	MS24665-361	PIN,COTTER.....	2	
9	XDOZZ	79780	20X1037	SCREW,RIBBED NECK.....	12	

END OF FIGURE

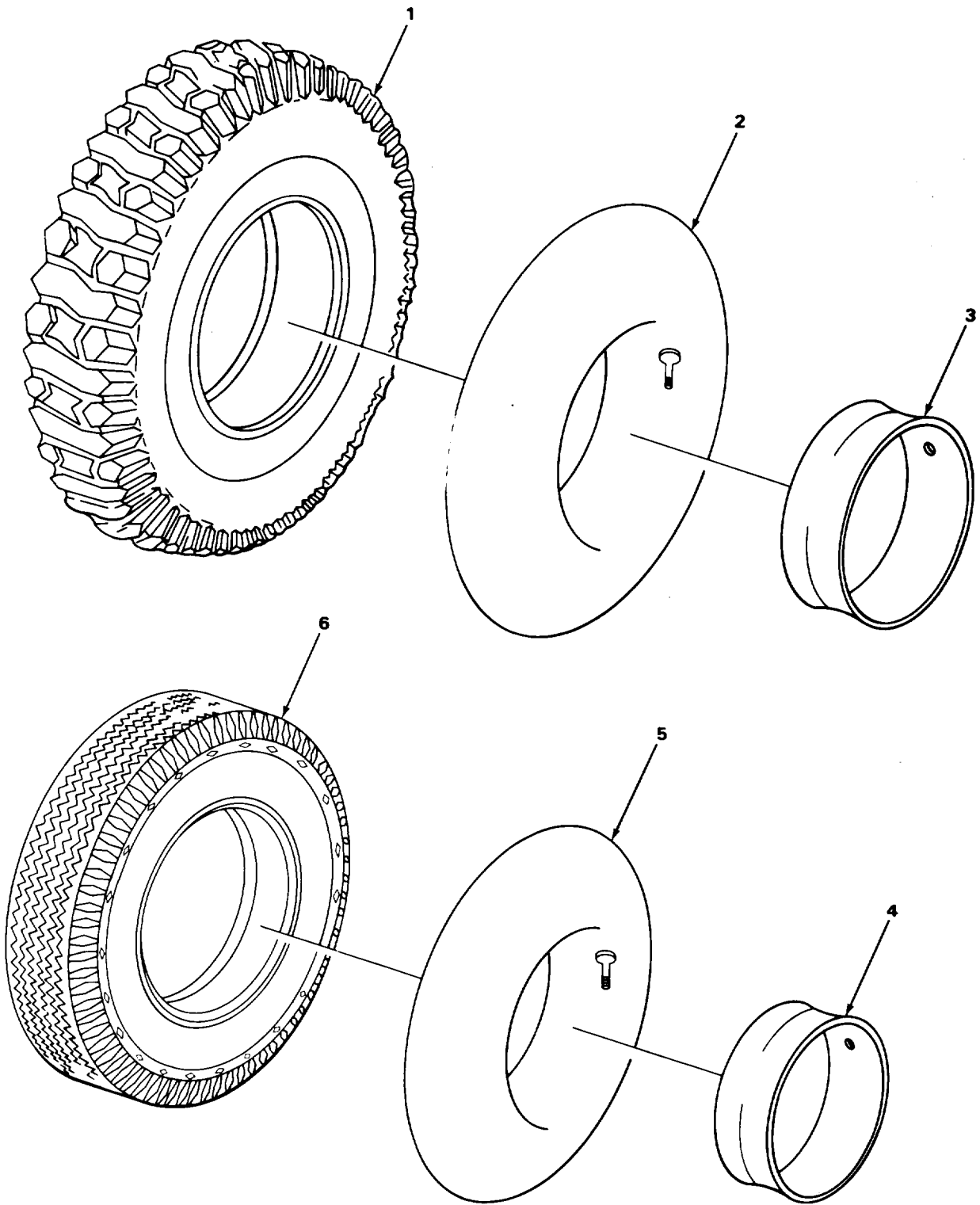

TA218942

FIGURE 55. FRONT AND REAR TIRES



(1) ITEM NO	(2) SMR CODE	(3) FSCM	(4) PART NUMBER	(5) DESCRIPTION AND USABLE ON CODES(UOC)	(6) QTY
GROUP 1313 TIRES, TUBES, TIRE CHAINS					
FIG. 55 FRONT AND REAR TIRES					
1	PADDF	81348	GP 1/6.00-6.90-9/ C/PLRB	TIRE,PNEUMATIC FRONT.....	2
2	XDOOD	81348	ZZ100550	INNER TUBE FRONT.....	2
3	PADZZ	18876	8528610	FLAP,INNER TUBE FRONT WHEEL.....	2
4	XDOZZ	83187	6-50X16FLAP	FLAP REAR WHEEL.....	4
5	PADQG	96906	MS35392-7	INNER TUBE,PNEUMATI REAR.....	4
6	PADDF	81348	GP 2/6.50-16/C/LT HR	TIRE,PNEUMATIC REAR.....	4

END CF FIGURE

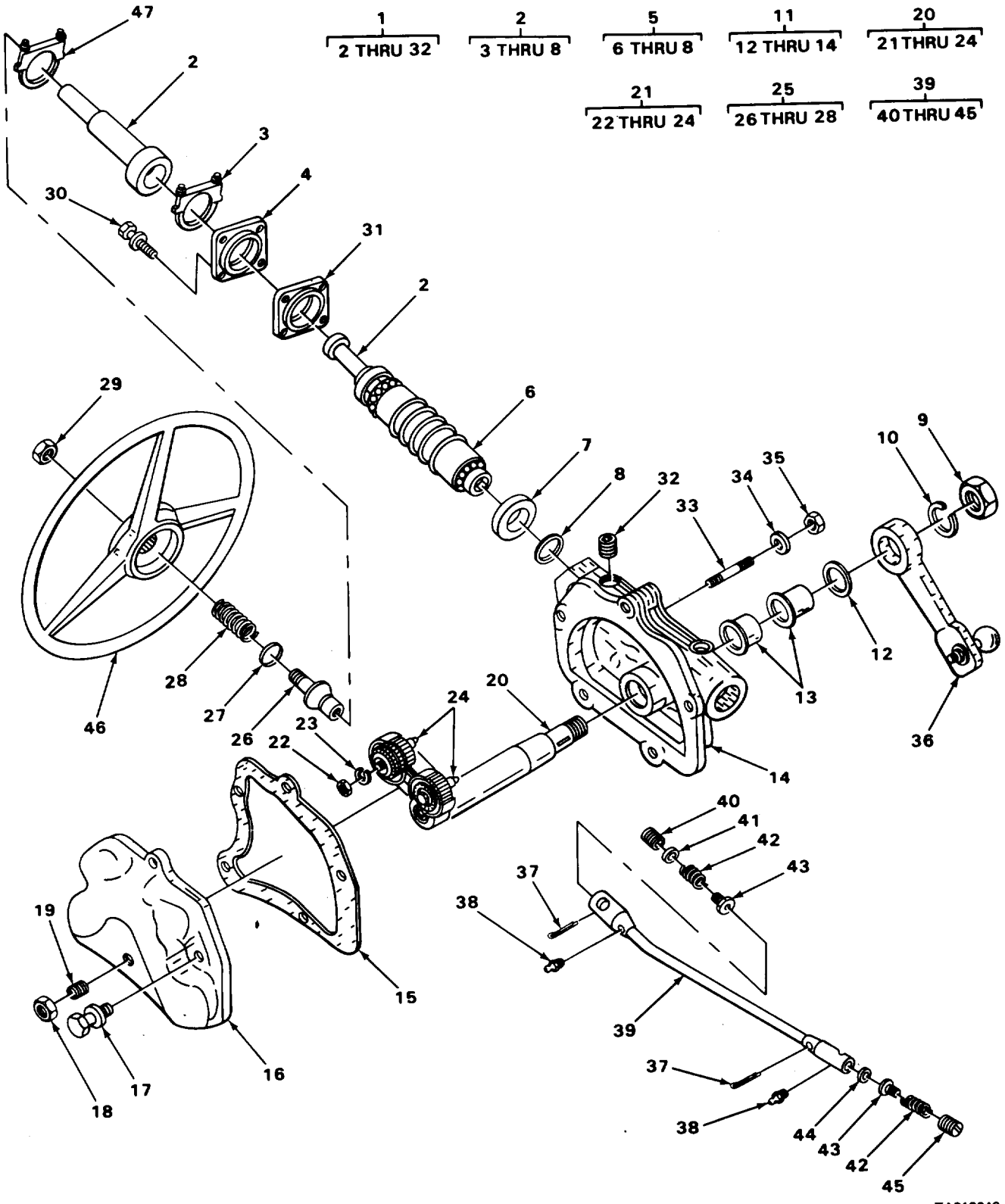

TA218943

FIGURE 56. STEERING GEAR

SECTION II			TM10-3930-626-24P			
(1)	(2)	(3)	(4)	(5)	(6)	
ITEM NO	SMR CODE	CAGEC	PART NUMBER	DESCRIPTION AND USABLE ON CODES(UOC)	QTY	
GROUP 14 STEERING						
GROUP 1401 MECHANICAL STEERING GEAR ASSEMBLY						
FIG. 56 STEERING GEAR						
1	XDFFF	77640	TE55030	STEERING GEAR.....	1	
2	XBFFF	77640	TE543004A1S4050	•CAM AND TUBE.....	1	
3	PFFZZ	19207	8705448	••CLAMP, LOOP.....	1	
4	XBFFZ	77640	TE546002	••COVER.....	1	
5	PAFFF	77640	400081A1	••RETAINER AND BALLS,.....	2	
6	PAFZZ	88042	AAF216CP20	•••BALL, BEARING.....	10	
7	XDFZZ	77640	400081	•••RETAINER.....	1	
8	PAFZZ	77640	400056	•••RING, BEARING, OUTER.....	1	
9	PAFZZ	96906	MS51968-26	•NUT, PLAIN, HEXAGON.....	1	
10	PAFZZ	96906	MS35338-52	•WASHER, LOCK.....	1	
11	XAFFF	77640	402107A1-1200	•END COVER ASSEMBLY.....	1	
12	PFFZZ	77640	032065	••SEAL, PLAIN.....	1	
13	PAFZZ	77640	066034	••BUSHING, SLEEVE.....	2	
14	XAFZZ	77640	TE542001S2-325	••HOUSING.....	1	
15	PAFZZ	77640	TE549002	•GASKET.....	1	
16	PAFZZ	77640	TE545002S1	•COVER, STEERING.....	1	
17	XDFZZ	21450	271062	•SCREW, ASSEMBLED.....	5	
18	PAFZZ	70143	300157	•NUT, PLAIN, HEXAGON.....	1	
19	PAFZZ	21910	10A3481	•SETSCREW.....	1	
20	XAFFF	77640	TE544000A1S550	•LEVER SHAFT.....	1	
21	PFFZZ	77640	044957S1	••BEARING.....	2	
22	PAFZZ	77640	025084	•••NUT, PLAIN, HEXAGON.....	2	
23	PAFZZ	77640	028015	•••WASHER, KEY.....	2	
24	PAFZZ	77640	043008	•••ROLLER, BEARING.....	52	
25	XDFFF	77640	095137A1S3056	•TUBE, JACKET.....	1	
26	PAFZZ	44185	NW10094D	••BEARING, BALL, STEERI.....	1	
27	PFFZZ	77640	028166	••SEAT, HELICAL COMPRE.....	1	
28	PFFZZ	77640	401090	••SPRING, HELICAL, COMP.....	1	
29	PAFZZ	77640	026045	•NUT, PLAIN, HEXAGON.....	1	
30	XBFFZ	24617	271064	•SCREW, ASSEMBLED.....	4	
31	PAFZZ	77640	033136	•SHIM UPPER COVER, 0.002 INCHES THICK.....	1	
31	PAFZZ	77640	033137	•SHIM UPPER COVER, 0.003 INCHES THICK.....	1	
31	PAFZZ	77640	033138	•SHIM UPPER COVER, 0.010 INCHES THICK.....	1	
32	PAOZZ	30379	444577	•PLUG, PIPE.....	2	
33	XDFZZ	10695	33940	STUD.....	3	
34	PAFZZ	96906	MS27183-13	WASHER, FLAT.....	3	
35	PAFZZ	96906	MS21083C8	NUT, SELF-LOCKING, HE.....	3	
36	XBFFZ	77640	430575-28	ARM.....	1	
37	PAOZZ	96906	MS24665-359	PIN, COTTER.....	2	
38	PAOZZ	96906	MS15003-5	FITTING, LUBRICATION.....	2	
39	PFOOD	10695	33959	DRAG LINK, STEERING.....	1	
40	XDOZZ	72210	S10543	•PLUG, ADJUSTING, BALL.....	1	

SECTION II		TM10-3930-626-24PC0I			
(1)	(2)	(3)	(4)	(5)	(6)
ITEM NO	SMR CODE	CAGEC	PART NUMBER	DESCRIPTION AND USABLE ON CODES(UOC)	QTY
41	XDOZZ	72210	S5339	.SEAT,HELICAL.....	1
42	PAOZZ	72210	S5896	.SPRING,HELICAL,COMP.....	2
43	XDOZZ	72210	S10544	.SEAT,BALL SOCKET.....	2
44	PFOZZ	72210	S3899A	.SEAT,BALL SOCKET.....	1
45	XDOZZ	72210	S836	.PLUG,ADJUSTING,BALL.....	1
* 46	XDFZZ	77915	2389	STEERING WHEEL.....	1
47	PAFZZ	76110	X150	CLAMP,LOOP.....	1

END OF FIGURE



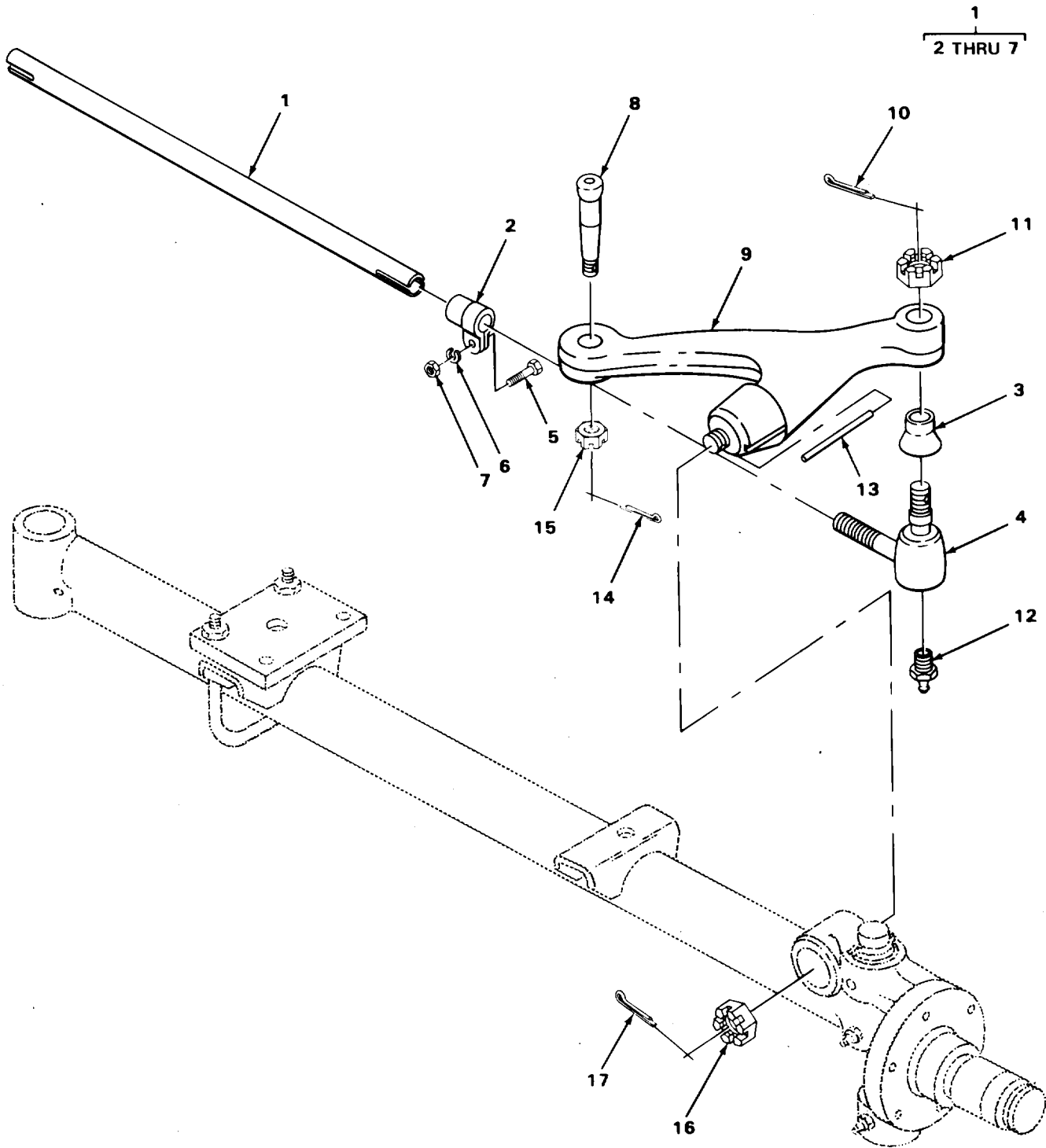

TA218931

FIGURE 57. TIE RODS

(1) ITEM NO	(2) SMR CODE	(3) FSCM	(4) PART NUMBER	(5) DESCRIPTION AND USABLE ON CODES (UOC)	(6) QTY
GROUP 1401 MECHANICAL STEERING GEAR ASSEMBLY					
FIG. 57 TIE RODS					
1	PA000	78500	A1-3102A2757	TIE ROD, STEERING.....	1
2	XDOZZ	44185	15113	.CLAMP, LCOP.....	2
3	PAOZZ	59875	L14VC32	.BOOT, DUST AND MOIST.....	2
4	XDOZZ	59875	L16SV641A22	.TIE ROD END STEERING, RIGHT HAND...	1
4	XDOZZ	59875	L16SV640A22	.TIE ROD END STEERING, LEFT HAND....	1
5	PAOZZ	96906	MS90726-37	.SCREW, CAP, HEXAGON.....	2
6	PAOZZ	96906	MS35338-45	.WASHER, LOCK.....	2
7	PAOZZ	96906	MS51968-5	.NUT, PLAIN, HEXAGON.....	2
8	PAOZZ	93568	01760-0031	STUD, BALL.....	1
9	PAOZZ	78500	3133T2932	ARM, FORK LIFT RIGHT HAND.....	1
9	PAOZZ	78500	3122E733	ARM, STEERING GEAR LEFT HAND.....	1
10	PAOZZ	96906	MS24665-495	PIN, COTTER.....	2
11	PAOZZ	78500	1227R18	NUT, PLAIN, SLOTTED.....	2
12	PAOZZ	96906	MS15002-1	FITTING, LUBRICATION.....	2
13	XDOZZ	96906	MS20066-250	KEY, MACHINE.....	2
14	PAOZZ	96906	MS24665-353	PIN, COTTER.....	1
15	PAOZZ	78500	X518	NUT, PLAIN, SLOTTED.....	1
16	PAOZZ	30076	53480	NUT, PLAIN, SLOTTED.....	2
17	PAOZZ	96906	MS24665-353	PIN, COTTER.....	2

END OF FIGURE

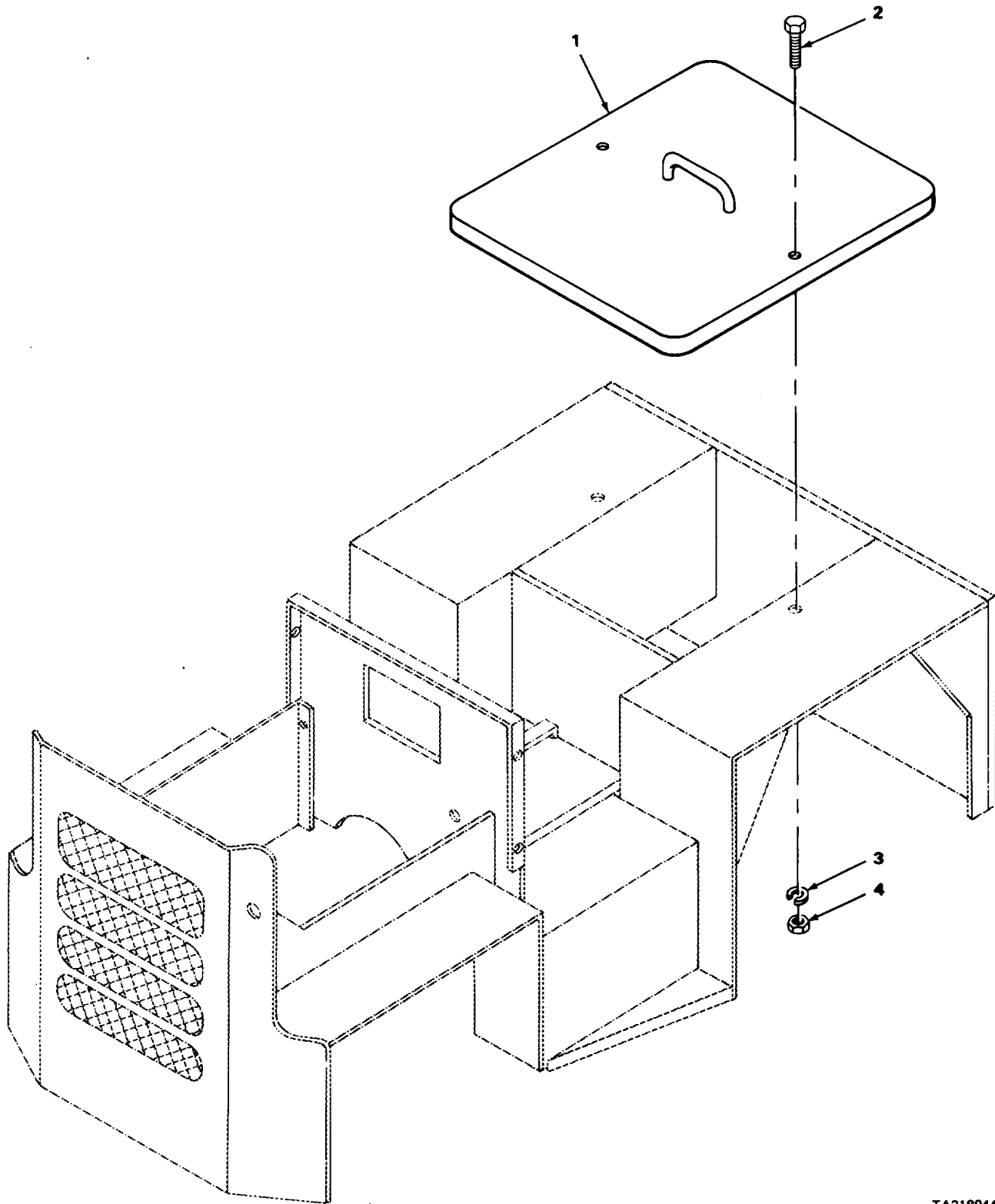

TA218944

FIGURE 58. COUNTERWEIGHT



(1) ITEM NO	(2) SMR CODE	(3) FSCM	(4) PART NUMBER	(5) DESCRIPTION AND USABLE ON CODES (UOC)	(6) QTY
				GROUP 15 FRAME, TOWING ATTACHMENTS DRAWBARS, AND ARTICULATION SYSTEMS	
				GROUP 1502 COUNTERWEIGHTS	
				FIG. 58 COUNTERWEIGHT	
1	XBOZZ	10695	34007	COUNTERWEIGHT.....	1
2	PAZZ	96906	MS90728-191	SCREW,CAP,HEXAGCN.....	2
3	PAZZ	96906	MS35338-51	WASHER,LCK.....	2
4	PAZZ	96906	MS51967-23	NUT,PLAIN,HEXAGCN.....	2

END OF FIGURE

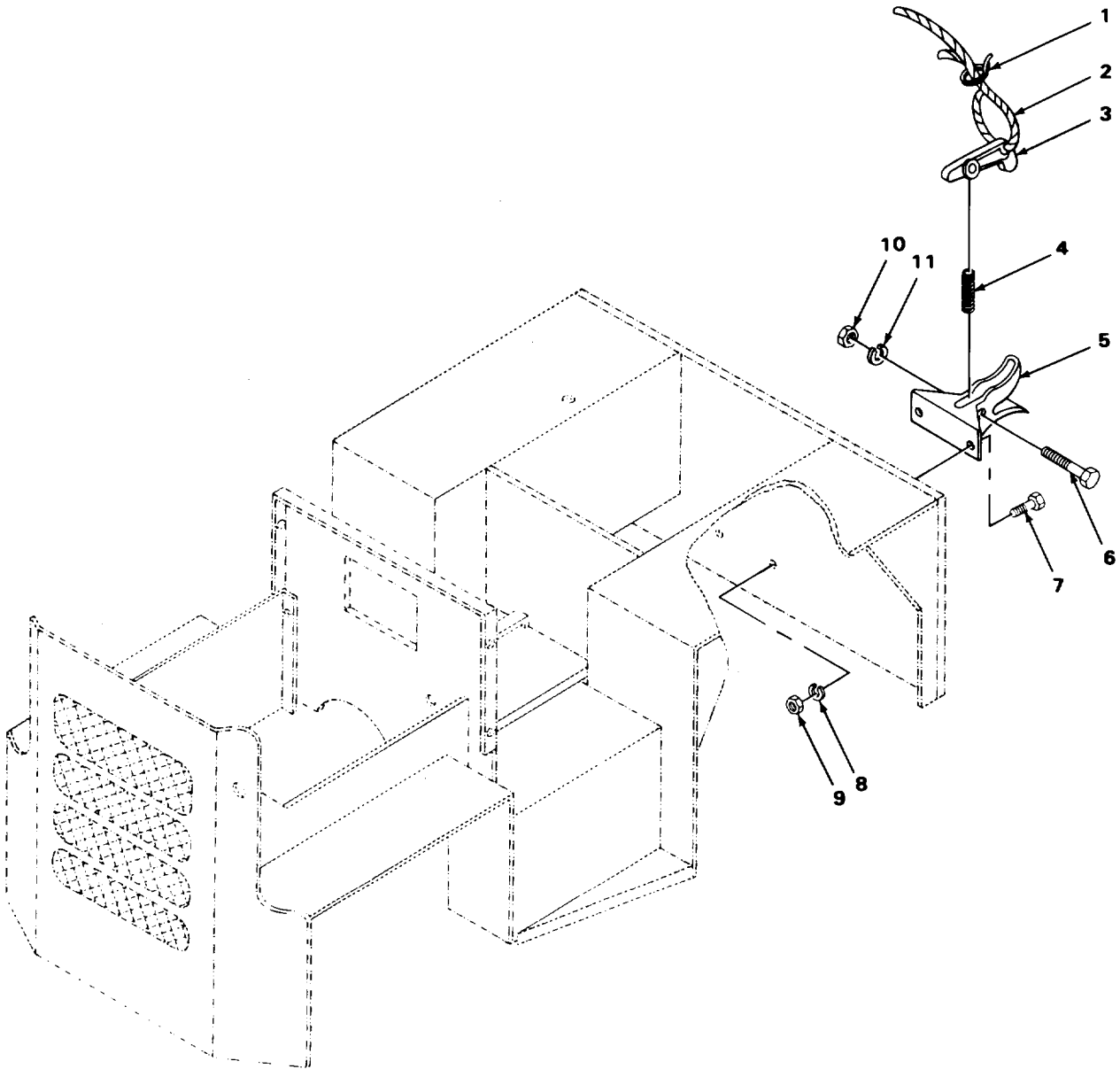

TA218945

FIGURE 59. TOWING ATTACHMENT

(1) ITEM NO	(2) SMR CODE	(3) FSCM	(4) PART NUMBER	(5) DESCRIPTION AND USABLE ON CODES(UOC)	(6) QTY
GROUP 1503 PINTLES AND TOWING ATTACHMENTS					
FIG. 59 TOWING ATTACHMENT					
1	XBOZZ	77870	3-16MC	CLAMP.....	2
2	XBOZZ	77870	74110-5FT	CABLE.....	1
3	XDOZZ	10695	33929	HOOK,COUPLER.....	1
4	XDOZZ	77220	E409	SPRING,HELICAL.....	1
5	XBOZZ	10695	33928	BODY.....	1
6	PAQZZ	96906	MS90725-236	SCREW,CAP,HEXAGON.....	1
7	PAQZZ	96906	MS90727-165	SCREW,CAP,HEXAGON.....	2
8	PAQZZ	96906	MS35338-50	WASHER,LCCK.....	2
9	PAQZZ	96906	MS51968-20	NUT,PLAIN,HEXAGON.....	2
10	PAQZZ	96906	MS51967-29	NUT,PLAIN,HEXAGON.....	1
11	PAQZZ	96906	MS35338-53	WASHER,LCCK.....	1

END OF FIGURE

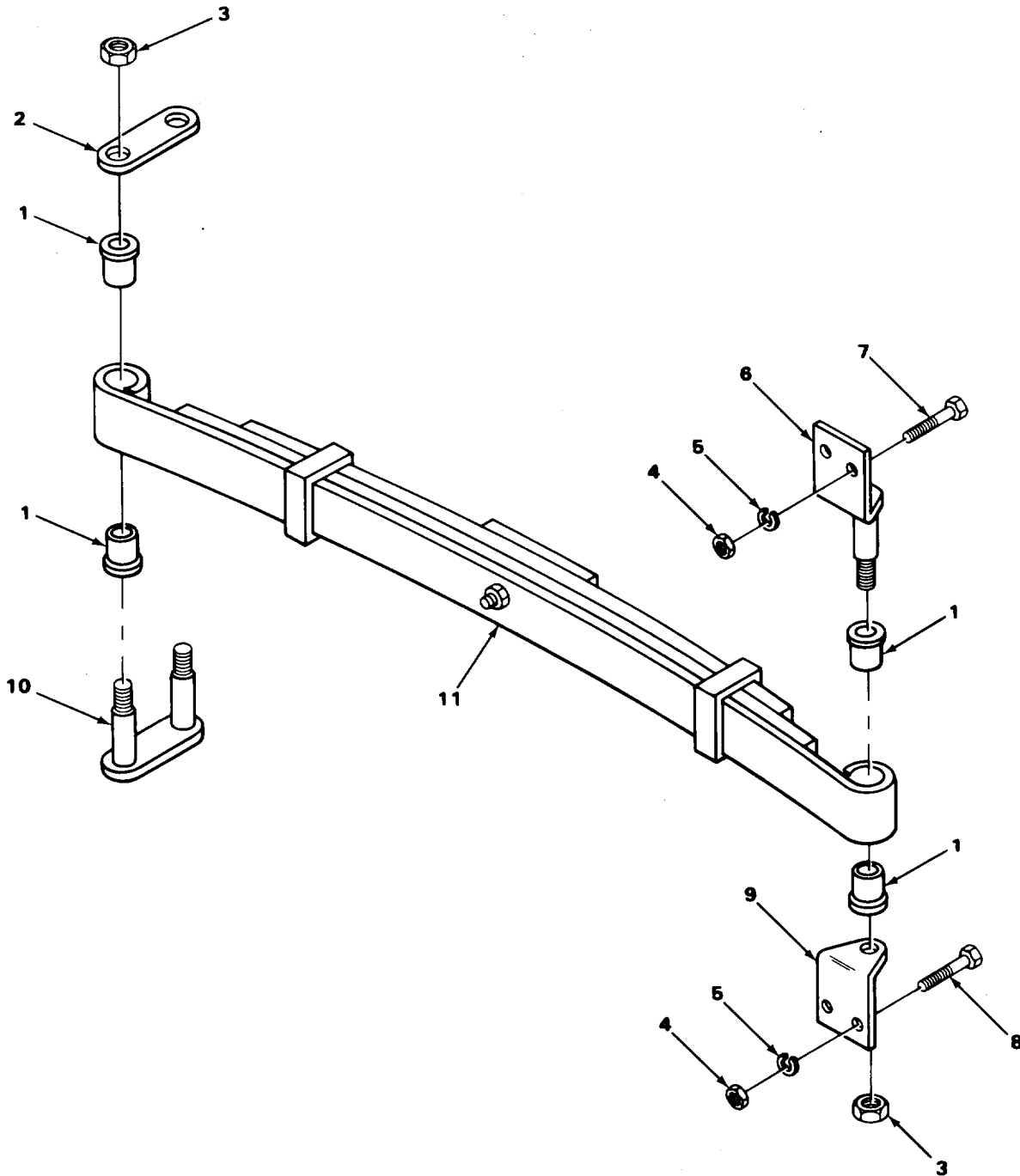

TA218946

FIGURE 60. SPRINGS

(1) ITEM NO	(2) SMR CODE	(3) FSCM	(4) PART NUMBER	(5) DESCRIPTION AND USABLE ON CODES (UOC)	(6) QTY
GROUP 16 SPRINGS AND SHOCK ABSORBERS					
GROUP 1601 SPRINGS					
FIG. 60 SPRINGS					
1	XDFZZ	89346	7268R1	BUSHING, RUBBER.....	8
2	XBFZZ	31007	7272R11	SHACKLE, SPRING.....	2
3	XDFZZ	24617	272698	NUT, SELF-LOCKING.....	6
4	PAFZZ	24617	451063	NUT, SELF-LOCKING.....	8
5	PAFZZ	96906	MS35338-46	WASHER, LOCK.....	8
6	XBFZZ	31007	7269R11	BRACKET, SPRING.....	2
7	PAFZZ	96906	MS90726-64	SCREW, CAP, HEXAGCN.....	4
8	PAFZZ	96906	MS90726-62	SCREW, CAP, HEXAGCN.....	4
9	XDFZZ	89346	7217R1	BRACKET.....	2
10	XBFZZ	31007	7267R11	SHACKLE, SPRING.....	2
11	XDFZZ	10695	3395C	SPRING ASSEMBLY.....	2

END OF FIGURE

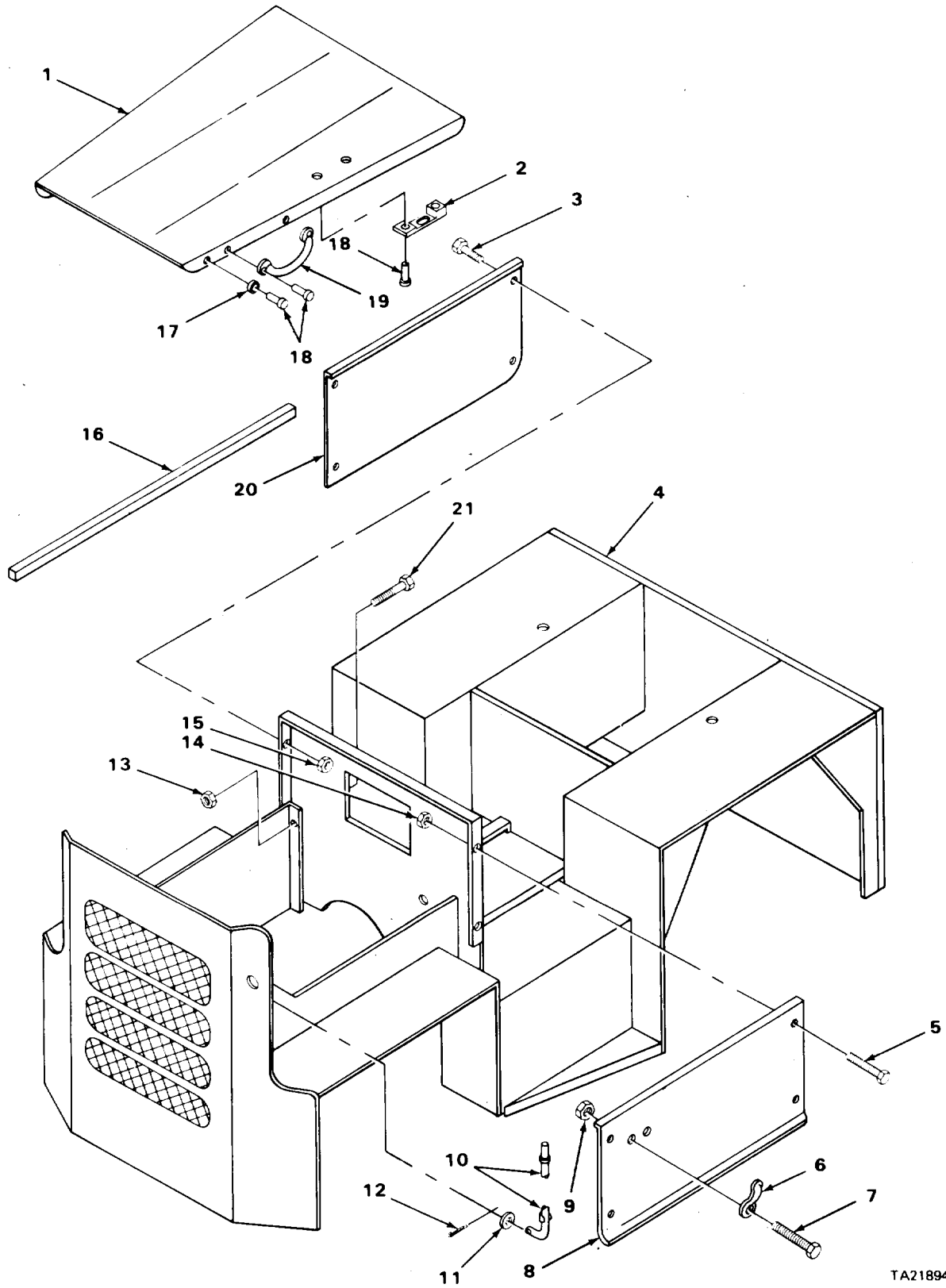

TA218947

FIGURE 61. CHASSIS

(1) ITEM NO	(2) SMR CODE	(3) FSCM	(4) PART NUMBER	(5) DESCRIPTION AND USABLE ON CODES(UOC)	(6) QTY
				GROUP 18 BODY, CAB, HOOD AND HULL	
				GROUP 1801 BODY, CAB, HOOD, AND HULL ASSEMBLIES	
				FIG. 61 CHASSIS	
1	XBOZZ	10695	38131	HOOD,ENGINE.....	1
2	XBOZZ	10695	38374	BRACKET.....	1
3	XDOZZ	24617	157772	SCREW,MACHINE.....	4
4	XDOZZ	10695	41638	CHASSIS.....	1
5	PAOZZ	96906	MS35207-264	SCREW,MACHINE.....	4
6	XDOZZ	57733	750021	FASTENER,CYLINDER.....	2
7	PAOZZ	96906	MS35206-279	SCREW,MACHINE.....	4
8	XBOZZ	10695	38129	PANEL SIDE,LEFT.....	1
9	XDOZZ	10695	42511	NUT.....	4
10	XBOZZ	10695	38375	ROD.....	1
11	PAOZZ	96906	MS27183-12	WASHER,FLAT.....	1
12	PAOZZ	96906	MS24665-317	PIN,CUTTER.....	1
13	PAOZZ	24617	451063	NUT,SELF-LOCKING.....	4
14	PAOZZ	96906	MS21044N3	NUT,SELF-LOCKING.....	4
15	PAOZZ	96906	MS21044N5	NUT,SELF-LOCKING.....	4
16	XDOZZ	10695	37249-65	WEATHERSTRIP.....	1
17	PAOZZ	06004	B155 1-3 48	STRIKE,CATCH.....	2
18	XDOZZ	07707	AD64AH	RIVET,BLIND.....	10
19	XBOZZ	57733	752002	HANDLE,BCW.....	2
20	XBOZZ	10695	38130	PANEL SIDE,RIGHT.....	1
21	PAOZZ	96906	MS90726-60	SCREW,CAP,HEXAGON.....	4

END OF FIGURE

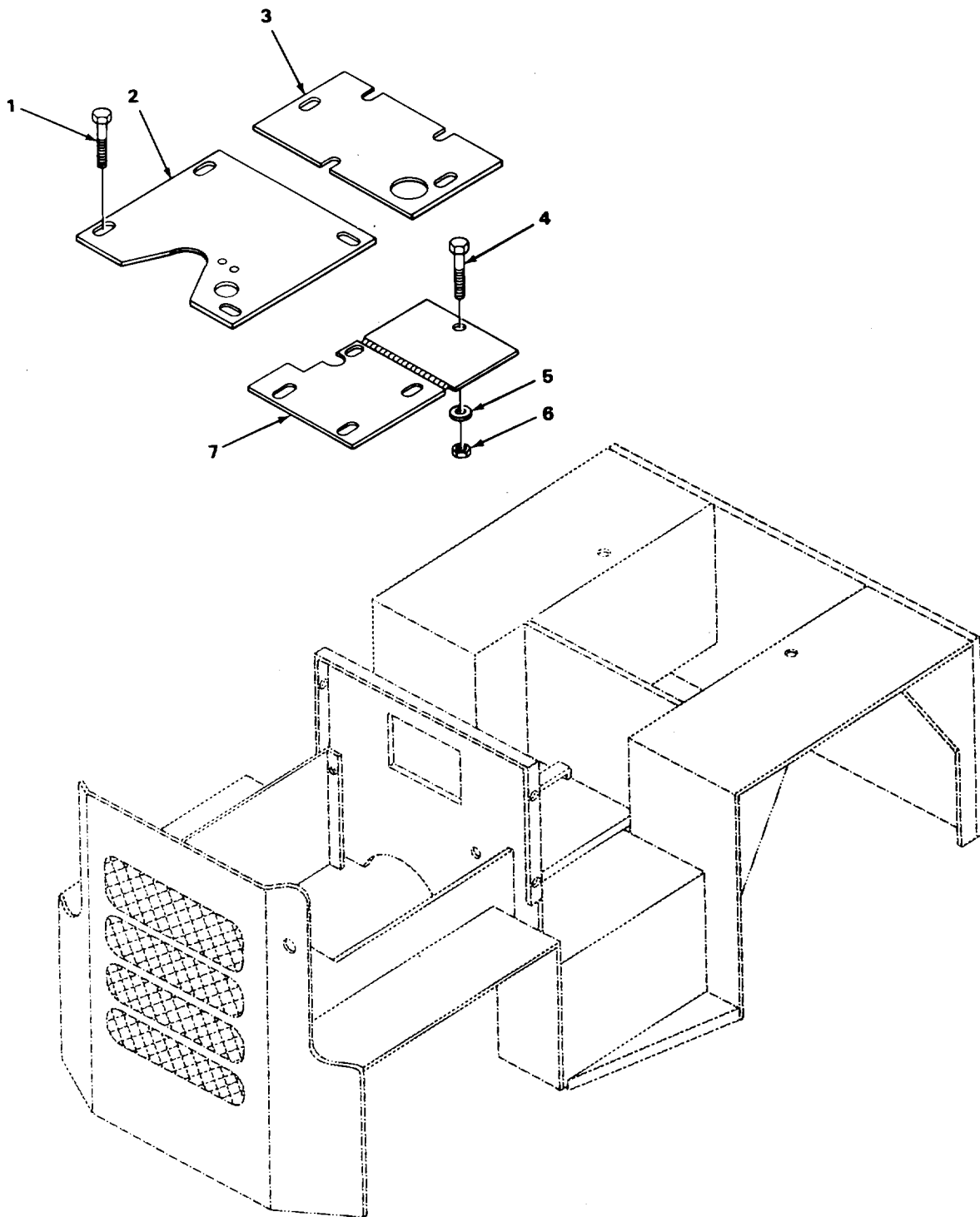

TA218948

FIGURE 62. FLOOR



(1) ITEM NO	(2) SMR CODE	(3) FSCM	(4) PART NUMBER	(5) DESCRIPTION AND USABLE ON CODES (UOC)	(6) QTY
GROUP 1805 FLCCRS, SUBFLOORS, AND RELATED COMPONENTS					
FIG. 62 FLCCR					
1	XDUZZ	10695	42610	SCREW, SELF-LOCKING.....	10
2	XBOZZ	10695	34002	PLATE FLOOR, FRONT.....	1
3	XBOZZ	10695	34003	PLATE FLOOR, REAR.....	1
4	XDUZZ	94222	17-13-308-11	SCREW, PANEL FASTEN.....	1
5	PAOZZ	94222	17-10014-12	WASHER, PANEL FASTEN.....	1
6	XDUZZ	94222	17-10027-11	NUT, SHEET SPRING.....	1
7	XBOZZ	10695	34001	PLATE.....	1

END OF FIGURE

1  
2 THRU 8

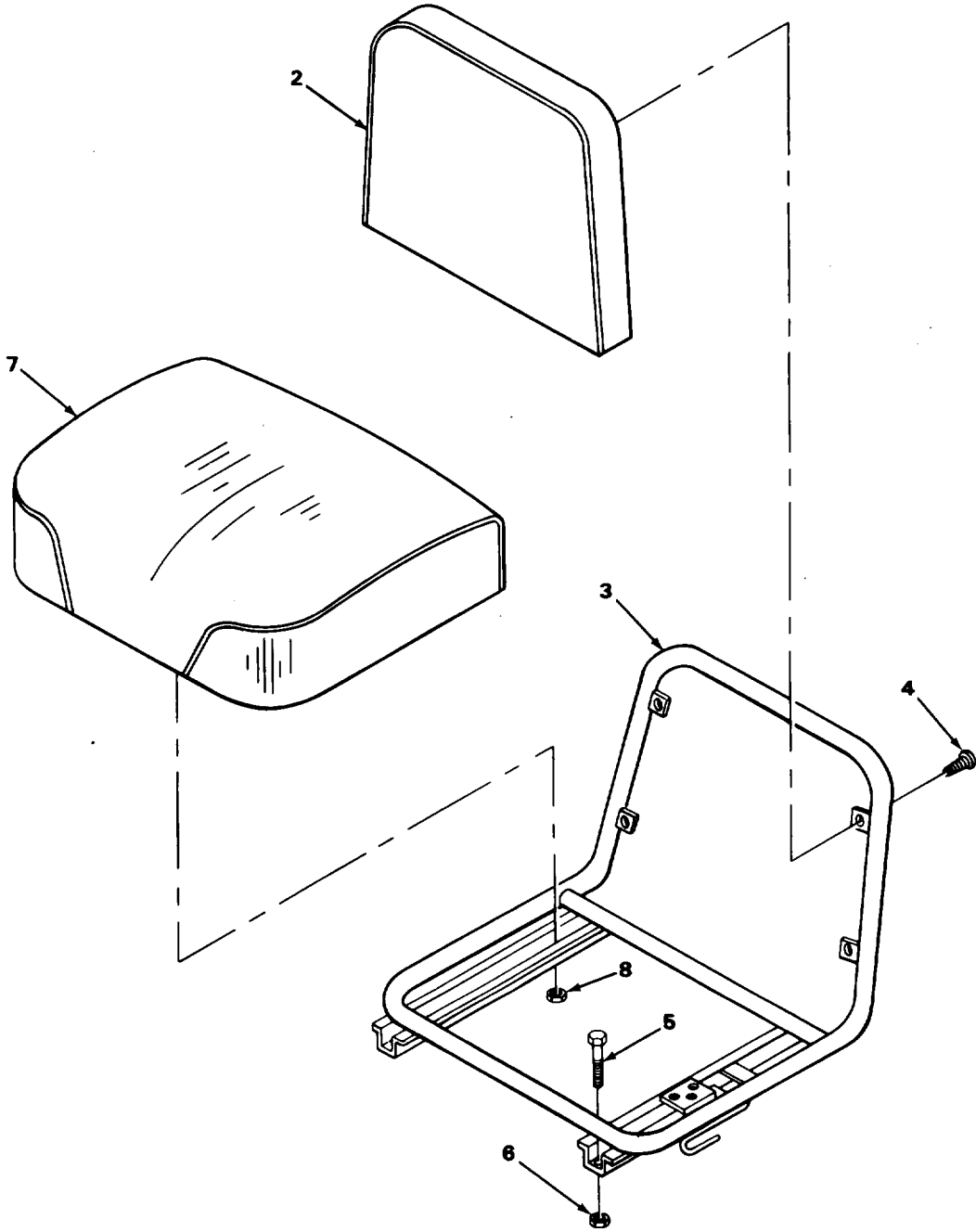

TA218949

FIGURE 63. SEAT

(1) ITEM NO	(2) SMR CODE	(3) FSCM	(4) PART NUMBER	(5) DESCRIPTION AND USABLE CN CODES (UOC)	(6) QTY
GROUP 1806 UPHOLSTERY SEATS AND CARPETS					
FIG. 63 SEAT					
1	PAD00	09704	1130UT	SEAT,VEHICULAR.....	1
2	XDOZZ	09704	115534	.CUSHION,SEAT BACK,V.....	1
3	XBOZZ	10695	33993	.SUPPORT.....	1
4	PAQZZ	96906	MS51861-49	.SCREW,TAPPING,THREA.....	4
5	PAQZZ	96906	MS90726-60	.SCREW,CAP,HEXAGON.....	4
6	PAQZZ	24617	451063	.NUT,SELF-LCKING.....	4
7	XDOZZ	09704	115533	.CUSHION,SEAT,VEHICU.....	1
8	XDOZZ	10695	42514	.NUT,PLAIN,EXTENDED.....	4

END OF FIGURE



SECTION II			TM10-3930-626-24PC01		
(1)	(2)	(3)	(4)	(5)	(6)
ITEM NO	SMR CODE	CAGEC	PART NUMBER	DESCRIPTION AND USABLE ON CODES(UOC)	QTY
GROUP 94 REPAIR KITS					
GROUP 9401 REPAIR KITS					
FIG. KITS					
PAHZZ	12204	2084325		PARTS KIT,BEARING R.....	1
				GASKET ( 1) 3-5	
				SEAL,PLAIN ( 2) 3-7	
				WASHER,FLAT ( 1) 3-6	
XDHZZ	10695	41514		KIT,GASKET AND SEAL.....	1
				GASKET ( 1) 42-12	
				GASKET ( 1) 42-9	
				GASKET ( 1) 36-2	
				PACKING,PREFORMED ( 1) 37-16	
				PACKING,PREFORMED ( 1) 37-18	
				PACKING,PREFORMED ( 1) 42-5	
				PACKING,PREFORMED ( 1) 38-16	
				RING,GOV SUPPLY ( 2) 38-45	
				RING,PISTON ( 2) 35-1	
				RING,PISTON ( 1) 38-41	
				RING,RETAINING ( 1) 35-5	
				RING,RETAINING ( 1) 35-5	
				RING,RETAINING ( 2) 38-22	
				RING,RETAINING ( 1) 38-15	
				RING,SERVO SEAL ( 1) 38-1	
				SEAL ( 1) 41-4	
				SEAL RING,METAL ( 1) 38-43	
				SEAL RING,METAL ( 2) 38-34	
				SEAL,CLUTCH ( 1) 41-6	
				SEAL,OIL ( 1) 36-5	
				WASHER,FLAT ( 1) 35-4	
* XDFZZ	71500	902-174C		PARTS KIT,CARBURETO.....	1
				BALL ( 1) 10-10	
				BALL,CHECK ( 1) 10-8	
				GASKET ( 1) 10-26	
				GASKET ( 1) 10-2	
				GASKET ( 1) 10-43	
				GASKET ( 1) 10-39	
				GASKET ( 1) 10-35	
				GASKET ( 2) 10-18	
				PIN, SHOULDER HEAD ( 1) 10-17	
				PLUNGER AND ROD ASS( 1) 10-6	
				RING,RETAINING ( 1) 10-7	
				SPRING,HELICAL ( 1) 10-42	
				TUBE AND PLUG ( 1) 10-41	
				WASHER,FLAT ( 1) 10-33	
PAFZZ	12204	933438		GASKET SET OIL PAN.....	1
				GASKET ( 2) 7-26	
				GASKET ( 1) 7-28	
				GASKET ( 1) 7-25	
				GASKET ( 1) 7-24	



## SECTION II

TM10-3930-626-24P

(1) ITEM NO	(2) SMR CODE	(3) FSCM	(4) PART NUMBER	(5) DESCRIPTION AND USABLE ON CODES (UOC)	(6) QTY
GROUP 95 GENERAL USE STANDARDIZED PARTS					
GROUP 9501 BULK MATERIEL					
FIG. BULK MATERIEL					
1	PAFZZ	19207	7704051	TUBE,METALLIC.....	V
2	PAFZZ	24617	31094R	TUBE,METALLIC.....	V
3	PAFZZ	15823	R11	TUBE,METALLIC COPPER.....	V
4	PFOZZ	12204	1843253	TUBING,BRAKE.....	V

END OF FIGURE





## CROSS-REFERENCE INDEXES

STOCK NUMBER	NATIONAL STOCK NUMBER INDEX		STOCK NUMBER	FIG.	ITEM	
	FIG.	ITEM				
5310-00-004-5033	1	7	4730-00-053-0266	43	7	
	7	40	5305-00-054-9281	45	15	
	15	8	5315-00-059-0184	54	8	
	29	16	2520-00-062-8341	37	25	
	40	17		37	31	
	40	32	2520-00-064-1729	37	23	
	43	5	2920-00-064-7811	25	7	
	46	5	5305-00-068-0508	32	9	
	50	6	5305-00-068-0511	1	12	
	2920-00-010-0492	24	14		7	39
2805-00-010-2961	37	40	5306-00-068-0513	23	4	
5307-00-010-3203	9	13		26	1	
4730-00-010-3867	2	3	5305-00-068-0515	52	5	
4730-00-011-8538	13	13	5305-00-071-1785	22	21	
5310-00-012-0611	10	24	5305-00-071-2505	7	32	
6240-00-012-7934	32	22	5975-00-074-2072	31	8	
5315-00-013-7214	56	37	4720-00-075-4748	8	13	
4730-00-013-7397	51	6	5310-00-080-9785	22	20	
4730-00-013-7398	11	9	5310-00-081-4219	2	5	
	43	3		7	2	
	43	16		22	3	
4730-00-014-2427	13	8		30	3	
5307-00-014-7716	9	8		61	11	
5305-00-018-0129	20	2	2520-00-091-5008	37	21	
2540-00-022-2586	63	1	3110-00-091-6307	56	21	
2920-00-038-4447	25	1	5310-00-081-8087	26	6	
5305-00-042-5577	34	22	5330-00-083-5381	41	8	
4730-00-044-4577	56	32	5330-00-083-7985	44	5	
5310-00-045-1063	14	8	2530-00-086-2357	56	16	
	15	9	3120-00-087-3722	35	3	
	17	4	5310-00-087-4652	1	8	
	40	5	5310-00-087-7493	56	34	
	51	11	5310-00-088-0553	61	15	
	61	13	5305-00-088-9044	28	3	
	63	6	2610-00-089-5997	55	2	
	5310-00-045-3296	28	2	6645-00-089-8842	26	14
	5306-00-050-1237	21	7	5365-00-094-1636	37	6
	5306-00-050-1238	5	17	2805-00-097-2741	5	6
44		10	3110-00-100-0380	47	4	
5910-00-050-2023	22	7	3110-00-100-0532	53	14	
	23	3	3110-00-100-0534	46	12	
	25	14	3110-00-100-0598	47	20	
	26	22	3110-00-100-3095	47	36	
	4730-00-050-4208	45	20	3110-00-100-3526	53	3
2610-00-050-9840	52	13	3110-00-100-3529	46	13	
	55	1	3110-00-100-6153	56	6	
5305-00-051-4078	22	22	5365-00-101-2114	35	15	
	34	1	2520-00-101-2127	38	39	
5306-00-051-4081	48	1	2520-00-101-4765	37	34	
5305-00-052-9976	29	14	4720-00-103-9279	43	19	

## CROSS-REFERENCE INDEXES

STOCK NUMBER	NATIONAL STOCK NUMBER INDEX		STOCK NUMBER	FIG.	ITEM
	FIG.	ITEM			
5365-00-105-2354	37	15	5330-00-166-1456	37	10
2520-00-105-2506	35	12	5365-00-166-1793	37	22
5330-00-105-8276	38	34	2520-00-167-3999	37	4
2540-00-107-4183	63	2	5360-00-167-5201	36	10
5365-00-113-8457	38	4		33	12
5305-00-114-2029	33	10	4730-00-172-0010	57	12
5305-00-115-9526	40	16	4730-00-172-0031	56	38
	50	5	2805-00-172-9848	9	7
	53	18	5330-00-173-0111	5	2
5315-00-116-0148	45	17	2805-00-173-0311	6	10
3110-00-117-0757	45	19	5310-00-173-3066	53	5
5920-00-131-9915	26	9	5310-00-175-5009	8	15
2805-00-132-0732	9	1	5307-00-175-5289	24	5
5305-00-132-1470	36	12	5365-00-175-7501	37	9
	41	10	5310-00-176-0718	34	18
5310-00-132-1476	9	15	4730-00-180-5038	7	12
5306-00-132-1510	34	17	5330-00-181-5734	38	25
5306-00-132-1516	42	10	5305-00-185-1468	53	7
5365-00-132-7862	35	5	5315-00-187-9377	61	12
5365-00-132-7863	24	19	4730-00-188-1864	43	9
5340-00-133-2081	37	33	5310-00-191-4132	62	5
2520-00-133-3242	24	15	5306-00-191-8440	5	14
5315-00-133-3243	24	2		42	7
5365-00-133-3651	35	5	4730-00-193-0869	43	8
	39	8	3930-00-195-0232	26	5
2920-00-133-3995	24	24	2520-00-197-5096	37	30
2920-00-133-3996	24	20	5310-00-199-5742	7	17
2920-00-133-3997	24	18	2940-00-202-9653	8	2
3040-00-133-3998	24	23	4720-00-203-7637	18	4
2920-00-133-4003	25	43	5306-00-208-7354	40	25
2520-00-135-2314	24	16	5310-00-208-8176	57	11
2520-00-135-8872	35	1	5310-00-209-0786	9	10
2520-00-136-2035	41	3	5310-00-209-0965	34	28
2940-00-141-9025	8	3		47	39
2610-00-142-5389	55	6	5999-00-215-4048	29	13
5305-00-145-0230	15	10	5330-00-215-5121	20	7
2910-00-145-0239	10	40	5999-00-215-7295	25	16
2910-00-145-0243	10	28	5340-00-217-8734	6	7
5365-00-145-0244	10	7	5340-00-217-9575	49	8
2910-00-145-0246	10	3	5315-00-217-9576	49	6
3110-00-158-6014	47	16	5340-00-217-9599	49	2
2910-00-162-3424	13	1	5360-00-217-9600	49	3
2920-00-162-3429	22	18	3120-00-220-3957	37	5
2940-00-162-4196	12	1		37	20
2520-00-163-0260	38	13	3120-00-220-3958	37	5
2530-00-163-4688	38	42		37	20
3040-00-163-4731	38	14	4730-00-221-2137	13	14
2530-00-165-9705	45	11	2920-00-223-3289	24	1
4820-00-165-9811	7	11	5310-00-225-6408	1	18
3120-00-166-1448	37	8	5305-00-225-9091	51	12

## CROSS-REFERENCE INDEXES

STOCK NUMBER	NATIONAL STOCK NUMBER INDEX		STOCK NUMBER	FIG.	ITEM
	FIG.	ITEM			
5305-00-225-9092	57	5	5305-00-269-3231	15	5
5306-00-226-4824	8	16		29	15
5306-00-226-4825	6	16		43	13
5306-00-226-4826	22	4	5305-00-269-3234	30	6
5306-00-226-4837	7	1	5305-00-269-3236	14	9
2520-00-228-0948	33	7		17	5
2520-00-228-0953	35	16		48	10
3120-00-228-0956	37	5		61	21
	37	20		63	5
3040-00-228-0965	38	33	5305-00-269-3238	1	15
2520-00-228-0966	38	27		60	8
2520-00-228-0970	38	29	5305-00-269-3240	40	8
2520-00-228-0975	38	17		60	7
2520-00-228-0977	38	21	5310-00-269-6327	47	24
3040-00-228-0981	38	26	2610-00-269-7377	55	5
3040-00-228-0982	38	32	3110-00-271-0384	56	26
3040-00-228-0983	38	11	5999-00-272-2175	25	6
5330-00-228-7049	42	12	5310-00-274-7723	47	22
5330-00-228-7052	36	2	5310-00-275-6635	50	3
2520-00-228-7067	37	12	5315-00-276-4347	32	11
2520-00-228-7080	35	7	4710-00-277-5525	BULK	1
2520-00-228-7100	32	7	4710-00-277-5526	BULK	2
4730-00-228-7103	38	19	4730-00-277-5683	28	10
5305-00-228-7151	38	44	4730-00-277-8768	13	12
3040-00-228-7186	35	9		43	18
2520-00-228-7195	38	31	5975-00-284-9041	25	15
2520-00-228-7199	38	24	5330-00-285-3444	5	13
5310-00-228-7220	35	13	4730-00-288-9362	11	10
4730-00-230-1921	11	2		11	13
4730-00-231-5605	8	11	4730-00-289-1254	7	9
5315-00-234-1664	57	10	4730-00-289-2330	19	2
5310-00-240-4852	53	6	5330-00-290-1024	56	12
5310-00-240-6170	36	4	5330-00-290-1419	44	6
6680-00-240-9751	26	15	5325-00-291-0812	28	6
5310-00-241-6658	34	25	2520-00-291-4155	37	37
	48	3	5307-00-292-7855	57	8
2520-00-243-3493	37	14	3120-00-293-6000	47	9
5330-00-244-8159	19	6	3110-00-293-9178	56	24
5315-00-248-3524	32	21	2920-00-294-3689	25	17
5305-00-253-5420	46	14	6240-00-295-1184	27	4
5360-00-253-7229	29	6	5360-00-297-6705	56	28
5360-00-253-7230	29	12	5315-00-298-1481	40	2
5360-00-253-7257	8	7	2520-00-318-0920	44	3
3930-00-254-6730	57	9	2805-00-332-3674	4	10
5325-00-262-5935	30	10	5310-00-333-7354	3	6
5310-00-262-8283	57	15	2915-00-339-8479	10	30
3030-00-264-3069	21	2	2530-00-340-1409	29	2
5305-00-267-8952	22	5	3020-00-350-3003	47	12
	25	12	5306-00-350-3014	47	5
5305-00-269-3211	61	22	2530-00-351-2378	57	9

## CROSS-REFERENCE INDEXES

STOCK NUMBER	NATIONAL STOCK NUMBER INDEX		STOCK NUMBER	FIG.	ITEM
	FIG.	ITEM			
2530-00-352-9270	51	3	5365-00-400-5170	1	19
2910-00-353-7810	10	12	6620-00-401-4756	26	20
2805-00-353-7897	7	30	5305-00-402-4449	38	28
2805-00-353-8084	5	3	3020-00-403-0876	5	23
5330-00-353-8111	9	3	5310-00-405-2628	8	17
5330-00-353-8135	KITS		5310-00-405-2650	40	3
5340-00-354-3872	61	17	6620-00-406-7377	28	7
5310-00-355-8459	24	11	5310-00-407-9566	8	14
5330-00-358-2704	2	1		21	6
5330-00-358-4742	11	4		22	23
2805-00-358-5128	10	44		57	6
5305-00-358-5375	10	45	5330-00-415-1425	38	43
5310-00-358-6115	56	18	5365-00-415-1427	38	2
2520-00-358-9710	47	34	2530-00-419-5816	48	2
5315-00-358-9776	47	26	2520-00-419-8748	38	1
5330-00-358-9869	47	25	5305-00-432-4205	63	4
5330-00-358-9872	47	32	5340-00-438-1817	56	3
5365-00-358-9942	47	15	5340-00-443-4735	45	8
2520-00-359-0106	47	11	5340-00-446-9731	31	7
5330-00-359-0442	51	2	5330-00-449-6532	28	11
1650-00-359-1823	56	27	5930-00-451-7995	36	3
5330-00-360-8491	2	9	5365-00-454-0410	24	17
2920-00-362-0583	25	18	3020-00-454-7546	33	6
5305-00-362-1247	5	1	5310-00-455-2799	24	13
5330-00-362-1413	25	44	5310-00-455-2800	24	25
2920-00-362-3002	25	45	5315-00-455-4395	45	17
5330-00-362-3073	7	26	4720-00-463-3642	8	10
5330-00-362-3086	7	41	5306-00-470-3403	38	9
5310-00-364-2737	9	16	5365-00-470-3532	38	45
5330-00-366-6425	5	11	5310-00-471-9243	32	16
2920-00-366-6486	25	20	5330-00-471-9260	39	11
4730-00-366-6533	10	34	5340-00-472-5698	2	15
5365-00-366-6538	10	38	5310-00-482-3012	39	9
5305-00-366-6546	10	16	5330-00-482-6877	42	5
5360-00-366-6551	10	15	5365-00-482-6885	38	22
5340-00-366-6552	10	5	5330-00-484-1618	7	28
2910-00-366-6562	10	11	2530-00-484-8342	49	1
2520-00-368-6961	44	9	5310-00-485-0058	54	2
2590-00-371-3137	29	4	3020-00-488-8308	35	18
5999-00-374-0826	29	5	3020-00-488-8309	35	14
5365-00-374-9707	4	9	2920-00-488-8620	24	6
3120-00-374-9739	4	14	2920-00-488-8623	25	2
2805-00-374-9746	6	5	6680-00-489-6197	28	1
2910-00-375-0166	11	3	2520-00-513-5807	44	7
2805-00-377-5645	4	7	3110-00-516-5289	22	12
2805-00-377-5647	4	7	3110-00-516-5489	56	8
3110-00-383-4689	46	6	3110-00-516-5490	40	10
5310-00-384-8820	56	23	5320-00-516-7914	47	8
2805-00-388-6657	4	1	2805-00-516-9193	6	4
5330-00-397-9752	11	5	2805-00-516-9208	4	1

## CROSS-REFERENCE INDEXES

STOCK NUMBER		NATIONAL STOCK NUMBER INDEX		STOCK NUMBER		FIG.	ITEM
FIG.	ITEM	FIG.	ITEM	FIG.	ITEM	FIG.	ITEM
2805-00-516-9455	4	1		2805-00-621-3920		6	9
5305-00-517-5254	56	19		2805-00-624-5339		7	35
2805-00-517-9809	4	3		6150-00-629-2551		29	10
5910-00-521-5159	25	40		5310-00-637-1204		56	29
5310-00-522-5899	47	13		5305-00-637-9532		2	12
2590-00-525-4387	29	1		5310-00-637-9541		8	19
5340-00-527-1789	10	29				53	20
2805-00-528-6097	6	8				60	5
2805-00-529-8378	4	3		4730-00-639-9730		11	12
2805-00-529-8672	4	7		4730-00-640-1051		43	17
5330-00-530-2589	9	4		5325-00-641-2800		13	9
5330-00-530-2747	7	3				48	9
5330-00-531-6465	46	3		5930-00-642-9526		26	19
2640-00-535-7509	55	3		5310-00-647-2383		56	22
4730-00-540-2612	3	12		5330-00-651-2751		3	5
5305-00-543-4372	1	11		3120-00-661-6744		3	1
5360-00-546-2433	56	42		3120-00-662-9349		6	19
5930-00-548-5484	51	13		5315-00-664-1270		2	14
3120-00-554-4082	3	2				33	8
3110-00-554-5650	40	24		5330-00-670-0421		5	21
3120-00-555-6112	3	3		5310-00-675-1844		34	20
5365-00-556-8290	38	15		2805-00-679-9261		2	8
5970-00-561-9511	29	9		5310-00-679-9815		5	24
2530-00-563-8316	50	2		4710-00-684-0036		BULK	3
2805-00-569-8900	6	21		2530-00-693-0792		53	13
5310-00-582-5965	7	31		4730-00-702-6932		40	20
	22	6		2530-00-703-2077		54	5
	25	13		3120-00-705-1480		4	13
	25	31		5305-00-709-8517		34	27
5330-00-582-7509	53	2		5305-00-709-8540		16	1
5310-00-584-5272	2	13				47	2
	45	1		5977-00-710-2044		22	17
	46	15		5340-00-713-2917		56	47
	52	1		5305-00-719-5219		32	18
	53	16		5305-00-719-5241		1	3
5310-00-584-7888	58	3		2530-00-720-7926		45	17
5310-00-584-7889	59	11		5305-00-723-9386		37	35
4730-00-589-3502	18	2		2530-00-724-1294		45	11
5330-00-599-1285	8	4		3110-00-725-0560		36	7
5340-00-605-3664	15	1		5360-00-725-1019		34	15
5330-00-607-6510	25	25		5305-00-726-2551		1	17
2920-00-609-7142	22	2		5305-00-726-2552		59	7
5360-00-609-9471	14	1		5305-00-726-2555		1	20
5340-00-611-9891	25	10		5315-00-729-6989		5	5
2530-00-612-2181	29	3		5310-00-732-0558		53	19
2530-00-614-8593	49	4		5310-00-732-0559		4	11
5305-00-616-4831	10	21				40	31
5315-00-616-5519	6	11		5310-00-732-0560		32	15
5315-00-616-5530	3	4				45	2
5340-00-619-3343	16	5				53	15

## CROSS-REFERENCE INDEXES

STOCK NUMBER	NATIONAL STOCK NUMBER INDEX		STOCK NUMBER	FIG.	ITEM
	FIG.	ITEM			
5306-00-732-8293	53	12	2920-00-784-0021	22	8
5340-00-732-9402	45	13	5306-00-784-0044	7	27
5360-00-733-9948	49	7	5310-00-785-2704	52	10
4710-00-735-1075	19	7	5330-00-796-4707	56	15
5310-00-735-1195	9	17	5310-00-809-3078	52	6
5310-00-735-1273	29	7	5310-00-809-3079	1	10
2590-00-737-3216	29	11	5310-00-809-4061	15	7
2530-00-737-3260	50	4	5310-00-814-0672	30	7
5330-00-737-3645	5	15		48	7
5340-00-744-1351	34	26		52	12
5310-00-754-2005	56	10		60	4
5305-00-756-0767	34	4	5310-00-814-0673	30	4
2920-00-758-0003	26	2	5310-00-820-6653	1	22
2920-00-758-0008	23	1		59	8
4720-00-758-0010	11	1	5305-00-821-3869	19	1
2805-00-758-0013	3	8	5975-00-822-2889	28	4
3120-00-758-0028	56	13	5310-00-823-8804	9	9
2540-00-758-0038	52	2		14	14
2530-00-758-0039	50	1	5365-00-825-1913	36	6
2530-00-758-0042	51	1	5365-00-828-3533	45	18
2520-00-758-0045	47	14	5365-00-828-3535	45	16
5330-00-758-0048	40	6	5340-00-828-3632	45	7
2520-00-758-0051	46	10	2530-00-834-5521	34	11
2520-00-758-0052	46	10	5310-00-834-5523	34	13
2520-00-758-0058	37	39	2530-00-834-5535	34	8
5340-00-758-0181	47	44	5305-00-834-5549	34	19
5365-00-758-7272	38	10	5365-00-834-5550	34	24
5330-00-758-9017	42	1	3040-00-835-4524	34	6
3120-00-758-9018	41	5	6240-00-836-2079	27	2
5365-00-758-9020	37	3	2530-00-837-1379	54	1
2520-00-758-9021	37	24	5340-00-837-8482	34	23
5365-00-758-9634	60	1	2530-00-837-8484	34	16
3120-00-758-9701	45	12	2540-00-837-8487	63	7
5330-00-758-9702	45	9	5306-00-837-8506	34	3
5310-00-761-6882	52	7	5365-00-837-8507	34	5
5995-00-762-1649	31	9	2530-00-837-8509	34	7
5310-00-762-6248	59	10	5315-00-839-2325	14	15
5360-00-762-9222	37	13		32	12
2520-00-763-6396	35	11	5315-00-839-5822	57	14
5360-00-763-6398	38	20		57	17
2520-00-763-6402	44	8	2920-00-841-8956	24	28
5310-00-763-8905	1	21	5340-00-843-3685	37	27
	59	9	2940-00-843-9824	39	29
5310-00-763-8912	56	9	5306-00-844-1877	52	9
5310-00-763-8921	58	4	3110-00-844-2526	56	5
2910-00-764-6885	11	6	6685-00-844-4606	28	8
2990-00-764-7191	38	47		43	11
5310-00-768-0319	14	5	4710-00-844-8044	BULK	4
	23	2	6220-00-846-0053	27	3
5330-00-773-6340	38	16	5365-00-848-2560	37	28

## CROSS-REFERENCE INDEXES

STOCK NUMBER	NATIONAL STOCK NUMBER INDEX		STOCK NUMBER	FIG.	ITEM
	FIG.	ITEM			
5310-00-850-6884	40	28	5310-00-934-9758	43	4
5305-00-855-0984	7	33	5310-00-935-9021	27	5
2920-00-864-3955	24	21	5305-00-940-8069	47	42
5310-00-866-5114	46	16	5310-00-942-5423	35	4
3020-00-870-7272	5	7	5330-00-946-0103	46	2
3020-00-870-7274	6	15	5310-00-947-1380	1	9
3120-00-870-7275	KITS			56	35
2520-00-876-9035	37	29	5305-00-947-4354	58	2
5310-00-877-5797	14	11	5310-00-951-7209	1	4
	26	10	5305-00-969-3142	59	6
	28	5	5930-00-972-2424	26	7
	31	3	2520-00-972-7150	37	17
	43	12	5310-00-976-0219	37	26
	61	14	5310-00-982-4937	15	12
5310-00-880-7744	8	20	5306-00-982-7942	9	5
5310-00-880-7745	47	40	2530-00-983-6633	49	9
5310-00-880-7746	5	9	5310-00-983-8485	54	3
	22	24	6140-00-984-0159	30	8
	57	7	5305-00-984-6210	15	11
5310-00-880-8189	45	14	2530-00-986-8713	57	3
5330-00-883-3738	41	6	5305-00-988-1723	61	7
5330-00-893-7396	41	4	5305-00-989-7434	14	12
2530-00-893-9837	34	21	5305-00-989-7435	26	12
3020-00-895-3651	22	1		61	5
2530-00-895-3652	54	4	4720-00-990-1676	18	1
5930-00-900-3553	26	21	5305-00-993-1843	31	4
2930-00-906-1512	17	2	5305-00-995-3440	25	11
2530-00-912-4341	34	12	5310-00-999-9948	57	16
4730-00-912-4646	39	33	2805-01-004-1600	9	19
2590-00-914-5879	48	8	2520-01-007-4783	39	43
2520-00-915-0294	35	17	4320-01-007-4966	41	9
5365-00-915-0980	46	8	4730-01-043-5999	8	9
5360-00-915-1202	39	38	5305-01-045-2466	10	20
5365-00-915-1360	46	9	4730-01-052-6929	51	8
5365-00-915-1387	46	7	5365-01-057-1364	56	31
2530-00-915-1612	57	1	5365-01-057-1365	56	31
2510-00-915-1790	60	11	5365-01-057-1366	56	31
2530-00-915-1945	56	39	5365-01-101-5734	36	13
4820-00-918-2491	13	6	4820-01-104-0431	38	48
2590-00-919-3107	38	41		39	44
5310-00-924-4218	9	11	5310-01-129-0595	32	8
5330-00-927-4131	42	9	4730-01-135-8310	40	34
5330-00-927-4156	37	16	5365-01-157-9862	36	11
5330-00-927-7148	37	18	2520-01-165-3629	42	13
5330-00-927-9219	47	30	5340-01-228-1474	32	17
5330-00-928-2669	36	5	5310-01-244-4006	40	27
3110-00-928-9741	47	27	3930-01-248-7181	30	2
5360-00-932-0758	39	37	3040-01-254-5602	32	3
5310-00-934-9751	25	9	6250-01-256-3339	32	23
	32	14	2520-01-299-4098	40	15

CROSS-REFERENCE INDEXES

STOCK NUMBER	NATIONAL STOCK NUMBER INDEX		FIG.	ITEM
	FIG.	ITEM		
2520-01-299-4098	47	41		



## CROSS-REFERENCE INDEXES

CAGEC	PART NUMBER	PART NUMBER INDEX STOCK NUMBER	FIG.	ITEM
88042	AAF216CP20	3110-00-100-6153	56	6
52993	AB009021796		25	41
07707	AD64AH		32	1
			61	18
78500	AL333C1563		53	11
98182	AN201D		17	3
88044	AN914-1	4730-00-231-5605	8	11
77820	AUC123	5910-00-521-5159	25	40
78500	A1-1805V204		40	29
78500	A1-3102A2757	2530-00-915-1612	57	1
78500	A1-3111T1138	2530-00-165-9705	45	11
78500	A1-3722F188	2530-00-614-8593	49	4
65282	A10782X	5310-00-275-6635	50	3
74069	A108003	2940-00-141-9025	8	3
78500	A1199J166	2520-01-299-4098	40	15
			47	41
79780	A1205H918	5330-00-582-7509	53	2
78500	A16-3226H60		47	29
78500	A1805B262		40	30
78500	A1805C159		40	7
78500	A1805N560	5330-00-946-0103	46	2
78500	A2-3800D654		47	37
78500	A3100T3530		45	6
78500	A3235F214		47	6
78500	A3736H112	2530-00-983-6638	49	9
78500	A3802C1251	2520-00-758-0052	46	10
78500	A3802D1252	2520-00-758-0051	46	10
78500	A3875A651		40	9
78500	A3889Y311		47	7
78500	A3890Q433		47	18
78500	A5-3235D212	2520-00-758-0045	47	14
96787	A5454	4720-00-990-1676	18	1
78500	A8-3800X570		47	3
19422	BM11352-77	4730-00-193-0869	43	8
06004	B155 1-3 48	5340-00-354-3872	61	17
80204	B1821BH031C063N	5306-00-226-4824	8	16
80204	B1821BH100C475N	5305-01-045-2465	10	20
19207	B184480		47	10
64104	B3605	5330-00-360-8491	2	9
64104	B5118	4730-00-589-3502	18	2
67049	B85885		17	1
16662	C-4751	2920-00-841-8956	24	28
73370	CA100APL		12	2
81349	CA32KFB104	5910-00-050-2023	22	7
			23	3
			25	14
			26	22
75272	CJV0613		13	7
23040	COTT2462A	5306-00-844-1877	52	9
66289	C181-66	5330-00-599-1285	8	4
82268	C7521		29	17

## CROSS-REFERENCE INDEXES

CAGEC	PART NUMBER	PART NUMBER INDEX STOCK NUMBER	FIG.	ITEM
07505	C9-37	5330-00-285-3444	5	13
13420	D28576PC38		38	40
89007	EE2	3930-01-248-7181	30	2
77220	E409		59	4
78500	FAE951NX5		45	5
73370	FA100-15PLOE	2940-00-162-4196	12	1
63477	FC2037	5330-00-359-0442	51	2
63477	FC32604		51	10
63477	FD21083	2530-00-758-0039	50	1
63477	FE34224C	2530-00-758-0042	51	1
78500	FSH12-126	2530-00-484-8342	49	1
81240	FT10341	2530-00-352-9270	51	3
81349	F02A32V20A	5920-00-131-9915	26	9
63477	F100633	5306-00-837-8506	34	3
63477	F2832	2530-00-563-8316	50	2
71500	F30-66U	2910-00-764-6885	11	6
68505	GJC-2012AS	5977-00-710-2044	22	17
19728	GJC1111C		22	13
68505	GJC7401TS1	2920-00-784-0021	22	8
70040	GL51		11	11
66295	GM1 7-8		18	3
12204	GM100	4730-00-289-2330	19	2
81348	GP1/TYA/6.00/6.9 0-9/C/PLRB	2610-00-050-9840	55	1
81348	GP2STYLXTYBBCLR/ T/6.50-16/C/LTHR	2610-00-142-5389	55	6
23040	GTB12188	2920-00-366-6486	25	20
60038	HM903247	3110-00-928-9741	47	27
79470	H00904-11	4720-00-758-0010	11	1
19728	IAD2004		25	42
68505	IAD4039-1	2920-00-294-3689	25	17
68505	IGC1107B	2920-00-362-0583	25	18
19728	IGP30		25	39
68505	IGS1016B	2920-00-362-3002	25	45
55883	IPD4M1833	3110-00-516-5490	40	10
76005	J6198-3	5340-00-758-0181	47	44
76005	J6256-22	5365-00-400-5170	1	19
75174	LPH200	3120-00-661-6744	3	1
59875	L14VC32	2530-00-986-8713	57	3
59875	L16SV640A22		57	4
59875	L16SV641A22		57	4
76558	MD1393	4730-00-289-1254	7	9
96906	MS13929-3		4	6
96906	MS13930-2		4	5
96906	MS13931-7		4	4
96906	MS13931-8		4	4
96906	MS13931-9		4	4
96906	MS13933-6		4	2
96906	MS13958-1	2805-00-377-5645	4	7
96906	MS13958-2	2805-00-529-8672	4	7
96906	MS13958-3	2805-00-377-5647	4	7

## CROSS-REFERENCE INDEXES

CAGEC	PART NUMBER	PART NUMBER INDEX STOCK NUMBER	FIG.	ITEM
96906	MS13962-1	5365-00-374-9707	4	9
96906	MS13969-1	3120-00-554-4082	3	2
96906	MS13986-1	3120-00-555-6112	3	3
96906	MS13994-1	3120-00-374-9739	4	14
96906	MS13996-2		4	8
96906	MS13997-1	2805-00-528-6097	6	8
96906	MS13998-1	2805-00-374-9746	6	5
96906	MS13999-2		6	3
96906	MS14307-1	4730-00-277-5683	28	10
96906	MS15002-1	4730-00-172-0010	57	12
96906	MS15003-1	4730-00-050-4208	45	20
			52	13
96906	MS15003-5	4730-00-172-0031	56	38
96906	MS17169-9	3110-00-117-0757	45	19
96906	MS18154-58	5305-00-115-9526	40	16
			50	5
			53	18
96906	MS20066-230	5315-00-729-6989	5	5
96906	MS20066-250		57	13
96906	MS20913-2S	4730-00-221-2137	13	14
96906	MS21044N06	5310-00-081-8087	26	6
96906	MS21044N3	5310-00-877-5797	14	11
			26	10
			28	5
			31	3
			43	12
			61	14
96906	MS21044N5	5310-00-088-0553	61	15
96906	MS21083C8	5310-00-947-1380	1	9
			56	35
96906	MS24619-39	5305-00-052-9976	29	14
96906	MS24665-132	5315-00-839-2325	14	15
			32	12
96906	MS24665-317	5315-00-187-9377	61	12
96906	MS24665-353	5315-00-839-5822	57	14
			57	17
96906	MS24665-357	5315-00-298-1481	40	2
96906	MS24665-359	5315-00-013-7214	56	37
96906	MS24665-361	5315-00-059-0184	54	8
96906	MS24665-495	5315-00-234-1664	57	10
96906	MS27040-8	5310-00-982-4937	15	12
96906	MS27183-11	5310-00-809-3078	52	6
96906	MS27183-12	5310-00-081-4219	2	5
			7	2
			22	3
			30	3
			61	11
96906	MS27183-13	5310-00-087-7493	56	34
96906	MS27183-15	5310-00-809-4061	15	7
96906	MS27183-19	5310-00-809-3079	1	10
96906	MS27183-22	5310-00-951-7209	1	4

## CROSS-REFERENCE INDEXES

CAGEC	PART NUMBER	PART NUMBER INDEX STOCK NUMBER	FIG.	ITEM
96906	MS27183-30	5310-00-983-8485	54	3
96906	MS27183-46	5310-01-244-4006	40	27
96906	MS27183-9	5310-00-823-8804	9	9
			14	14
96906	MS3367-1-9	5975-00-074-2072	31	8
96906	MS35206-263	5305-00-984-6210	15	11
96906	MS35206-279	5305-00-988-1723	61	7
96906	MS35207-260	5305-00-088-9044	28	3
96906	MS35207-263	5305-00-989-7434	14	12
96906	MS35207-264	5305-00-989-7435	26	12
			61	5
96906	MS35207-265	5305-00-993-1848	31	4
96906	MS35207-270	5305-00-995-3440	25	11
96906	MS35265-82	5305-00-855-0984	7	33
96906	MS35266-65	5305-00-616-4831	10	21
96906	MS35307-342	5306-00-982-7942	9	5
96906	MS35335-33	5310-00-209-0786	9	10
96906	MS35338-046		13	5
96906	MS35338-43	5310-00-045-3296	28	2
96906	MS35338-44	5310-00-582-5965	7	31
			22	6
			25	13
			25	31
96906	MS35338-45	5310-00-407-9566	8	14
			21	6
			22	23
			57	6
96906	MS35338-46	5310-00-637-9541	8	19
			53	20
			60	5
96906	MS35338-47	5310-00-209-0965	34	28
			47	39
96906	MS35338-48	5310-00-584-5272	2	13
			45	1
			46	15
			52	1
			53	16
96906	MS35338-50	5310-00-820-6653	1	22
			59	8
96906	MS35338-51	5310-00-584-7888	58	3
96906	MS35338-52	5310-00-754-2005	56	10
96906	MS35338-53	5310-00-584-7889	59	11
96906	MS35392-7	2610-00-269-7377	55	5
96906	MS35489-104	5325-00-641-2800	13	9
			48	9
96906	MS35649-202	5310-00-934-9758	43	4
96906	MS35650-302	5310-00-934-9751	25	9
			32	14
96906	MS35692-45	5310-00-850-6884	40	28
96906	MS35751-63		30	9
96906	MS35756-1	5315-00-616-5519	6	11

## CROSS-REFERENCE INDEXES

CAGEC	PART NUMBER	PART NUMBER INDEX STOCK NUMBER	FIG.	ITEM
96906	MS35756-15	5315-00-616-5530	3	4
96906	MS35771-127		52	4
96906	MS39166-4L	4730-00-011-8538	13	13
96906	MS39348-4		4	2
96906	MS39348-5		4	2
96906	MS39349-5		4	3
96906	MS39349-6	2805-00-529-8378	4	3
96906	MS45904-80	5310-00-080-9785	22	20
96906	MS49006-8	4730-01-135-8310	40	34
96906	MS51861-49	5305-00-432-4205	63	4
96906	MS51879-4	4730-01-043-5999	8	9
96906	MS51879-5	4730-00-640-1051	43	17
96906	MS51922-17	5310-00-087-4652	1	8
96906	MS51922-53	5310-00-225-6408	1	18
96906	MS51943-33	5310-00-814-0673	30	4
96906	MS51943-34	5310-00-241-6658	34	25
			48	3
96906	MS51943-35	5310-00-935-9021	27	5
96906	MS51943-36	5310-00-814-0672	30	7
			48	7
			52	12
			60	4
96906	MS51952-1	4730-00-053-0266	43	7
96906	MS51953-49B	4730-00-188-1864	43	9
96906	MS51955-55	5305-00-054-9281	45	15
96906	MS51963-64	5305-00-723-9386	37	35
96906	MS51967-11	5310-00-880-8189	45	14
96906	MS51967-2	5310-00-761-6882	52	7
96906	MS51967-23	5310-00-763-8921	58	4
96906	MS51967-29	5310-00-762-6248	59	10
96906	MS51967-48		26	3
		5310-01-129-0595	32	8
96906	MS51967-5	5310-00-880-7744	8	20
96906	MS51967-8	5310-00-732-0558	53	19
96906	MS51968-11	5310-00-880-7745	47	40
96906	MS51968-14	5310-00-732-0560	32	15
			45	2
			53	15
96906	MS51968-2	5310-00-768-0319	14	5
			23	2
96906	MS51968-20	5310-00-763-8905	1	21
			59	9
96906	MS51968-26	5310-00-763-8912	56	9
96906	MS51968-5	5310-00-880-7746	5	9
			22	24
			57	7
96906	MS51968-8	5310-00-732-0559	4	11
			40	31
96906	MS51970-1	5310-00-924-4218	9	11
96906	MS90725-236	5305-00-969-3142	59	6
96906	MS90725-60	5305-00-269-3211	61	22

## CROSS-REFERENCE INDEXES

CAGEC	PART NUMBER	PART NUMBER INDEX STOCK NUMBER	FIG.	ITEM
96906	MS90726-36	5305-00-225-9091	51	12
96906	MS90726-37	5305-00-225-9092	57	5
96906	MS90727-111	5305-00-719-5219	32	18
96906	MS90727-118	5305-00-719-5241	1	3
96906	MS90727-164	5305-00-726-2551	1	17
96906	MS90727-165	5305-00-726-2552	59	7
96906	MS90727-168	5305-00-726-2555	1	20
96906	MS90727-197	5305-00-940-8069	47	42
96906	MS90727-3	5305-00-267-8952	22	5
			25	12
96906	MS90727-31	5306-00-050-1237	21	7
96906	MS90727-32	5306-00-050-1238	5	17
			44	10
96906	MS90727-36	5305-00-051-4078	22	22
			34	1
96906	MS90727-39	5306-00-051-4081	48	1
96906	MS90727-55	5305-00-269-3231	15	5
			29	15
			43	13
96906	MS90727-58	5305-00-269-3234	30	6
96906	MS90727-6	5306-00-068-0513	23	4
			26	1
96906	MS90727-60	5305-00-269-3236	14	9
			17	5
			48	10
			61	21
			63	5
96906	MS90727-62	5305-00-269-3238	1	15
			60	8
96906	MS90727-64	5305-00-269-3240	40	8
			60	7
96906	MS90727-8	5305-00-068-0515	52	5
96906	MS90727-85	5305-00-709-8517	34	27
96906	MS90727-90	5305-00-709-8540	16	1
			47	2
96906	MS90728-191	5305-00-947-4354	58	2
96906	MS90728-32	5306-00-226-4825	6	16
96906	MS90728-33	5306-00-226-4826	22	4
96906	MS90728-44	5306-00-226-4837	7	1
96906	MS90728-58	5305-00-543-4372	1	11
96906	MS90728-6	5305-00-068-0508	32	9
96906	MS90728-62	5305-00-068-0511	1	12
			7	39
96906	MS90728-65	5305-00-821-3869	19	1
96906	MS90728-7	5305-00-071-2505	7	32
96906	MS90728-84	5305-00-071-1785	22	21
71500	M857S	2910-00-375-0166	11	3
81074	NI4		31	6
44185	NW10094D	3110-00-271-0384	56	26
78500	P18	4730-00-702-6932	40	20
19728	P90-130		22	14

## CROSS-REFERENCE INDEXES

CAGEC	PART NUMBER	PART NUMBER INDEX STOCK NUMBER	FIG.	ITEM
92857	RD-2619	2930-00-906-1512	17	2
81336	RSMS13958-2	2805-00-388-6657	4	1
78500	RV7712	5320-00-516-7914	47	8
15823	R11	4710-00-684-0036	BULK	3
70040	R46	2920-00-064-7811	25	7
73842	R5516TS		54	7
14351	R600A211	5315-00-664-1270	2	14
			33	8
81343	SAEJ5304-1302398		7	10
55884	SIB962	5999-00-215-7295	25	16
72210	S10543		56	40
72210	S10544		56	43
78500	S1812-1	5305-00-253-5420	46	14
78500	S2610-1		46	4
78500	S2610P	5305-00-185-1468	53	7
78500	S269-1	5306-00-208-7354	40	25
72210	S3899A		56	44
72210	S5339		56	41
72210	S5896	5360-00-546-2433	56	42
72210	S836		56	45
78500	S951B		53	1
78500	TA267FSHX19		46	1
78500	TA267FSHX8		47	1
77640	TE542001S2-325		56	14
77640	TE543004A1S4050		56	2
77640	TE544000A1S550		56	20
77640	TE545002S1	2530-00-086-2357	56	16
77640	TE546002		56	4
77640	TE549002	5330-00-796-4707	56	15
77640	TE55030		56	1
99203	TS7C		48	11
75272	TTC953		15	6
83584	TYPEC3-8X1 1-8		40	33
78500	T254E2		40	1
19239	VR218	2920-00-758-0008	23	1
79150	VS36054	5330-00-173-0111	5	2
81300	VX68	3030-00-264-3069	21	2
94195	W-7750		24	26
78500	WA16P		53	8
76110	X150	5340-00-713-2917	56	47
76110	X18	5340-00-619-3343	16	5
77260	X2121	5340-00-527-1789	10	29
79136	X5133-15-2	5365-00-415-1427	38	2
78500	X518	5310-00-262-8283	57	15
26916	004-003005-055	5310-00-004-5033	1	7
			7	40
			15	8
			29	16
			40	17
			40	32
			43	5

## CROSS-REFERENCE INDEXES

CAGEC	PART NUMBER	PART NUMBER INDEX STOCK NUMBER	FIG.	ITEM
26916	004-003005-055	5310-00-004-5033	46	5
			50	6
92867	01020300	2530-00-419-5816	48	2
79470	012201-852852-01		51	4
40608	015745	4720-00-203-7637	18	4
81337	01702321	2805-00-516-9208	4	1
93568	01760-0031	5307-00-292-7855	57	8
77640	025084	5310-00-647-2383	56	22
77640	026045	5310-00-637-1204	56	29
77640	028015	5310-00-384-8820	56	23
77640	028166	1650-00-359-1823	56	27
33323	029037	5999-00-215-4048	29	13
77640	029039	5310-00-735-1273	29	7
77640	032065	5330-00-290-1024	56	12
77640	033136	5365-01-057-1364	56	31
77640	033137	5365-01-057-1365	56	31
77640	033138	5365-01-057-1366	56	31
77640	043008	3110-00-293-9178	56	24
77640	044957S1	3110-00-081-6307	56	21
77640	051036	5970-00-561-9511	29	9
77640	066034	3120-00-758-0028	56	13
77640	068009	3110-00-554-5650	40	24
77640	095137A1S3056		56	25
81348	1-24-430-D	6140-00-984-0159	30	8
27964	1-3-4		16	7
23040	1A9288A		43	20
21910	10A3481	5305-00-517-5254	56	19
81240	10A4869	2805-00-516-9193	6	4
71500	101-142S	5305-00-145-0230	15	10
71500	101-145S		10	13
71500	101-150S	5305-00-358-5375	10	45
71500	101-279		10	22
99203	103KD	4820-00-918-2491	13	6
12204	103203	5307-00-010-3203	9	13
44185	10339HG		16	3
08108	1034	6240-00-295-1184	27	4
71500	105A28	5310-00-012-0611	10	24
12204	105456	5330-00-484-1618	7	28
12204	1075152	4730-00-230-1921	11	2
93543	10864		26	17
92063	109S		30	5
93334	1091120		21	5
71500	118108		10	17
71500	118138	2910-00-353-7810	10	12
71500	11817		10	9
71500	118220		10	31
79470	11093	4720-00-103-9279	43	19
74865	1109901		8	6
12204	1111735		1	2
16764	1115043	2920-00-038-4447	25	1
12204	1115100	2805-00-353-7897	7	30



## CROSS-REFERENCE INDEXES

CAGEC	PART NUMBER	PART NUMBER INDEX STOCK NUMBER	FIG.	ITEM
12204	1116246		20	6
74865	1116766		19	4
74865	1116987		7	25
12204	1116988		7	24
86403	1119996		7	16
12204	1122450	5330-00-737-3645	5	15
93334	1123372		5	10
93334	1123383		6	10
93334	1123384		6	10
12204	1124724		7	37
74865	1124984		7	38
09704	1130UT	2540-00-022-2586	63	1
86403	1142451		7	13
93334	1142452		7	14
86403	1142998		7	15
24617	114782	5315-00-276-4347	32	11
09704	115533	2540-00-837-8487	63	7
09704	115534	2540-00-107-4183	63	2
71500	116-13		10	8
71500	116-18		10	10
77873	116-26662		44	12
12204	116341	4730-00-288-9362	11	10
			11	13
93334	116533		32	13
71500	117-62	2910-00-145-0243	10	28
71500	117-70	2910-00-145-0246	10	3
72741	120-038		14	7
93334	120369	5310-00-132-1476	9	15
93334	120376	5310-00-175-5009	8	15
78500	1205E109	5340-00-443-4735	45	8
36346	120614		25	38
71500	121-160		10	18
71500	121-69		10	2
78500	1218N92	5340-00-828-3632	45	7
78500	1225K531	3120-00-758-9701	45	12
78500	1227B496	5310-00-485-0058	54	2
78500	1227L636	5310-00-173-3066	53	5
78500	1227M117	5310-00-274-7723	47	22
78500	1227R18	5310-00-208-8176	57	11
78500	1228E83	3110-00-158-6014	47	16
78500	1229A1925		53	4
79780	1229G813		47	23
78500	1229H528	5310-00-269-6327	47	24
78500	1229U1061	5310-00-522-5899	47	13
78500	1229V412	3120-00-293-6000	47	9
78500	1229Y1299	5365-00-358-9942	47	15
78500	1229Z1924	5310-00-240-4852	53	6
71500	123-31S		10	41
78500	1244A261	3110-00-383-4689	46	6
78500	1246C211	5315-00-358-9776	47	26
78500	1246D134		47	35

## CROSS-REFERENCE INDEXES

CAGEC	PART NUMBER	PART NUMBER INDEX STOCK NUMBER	FIG.	ITEM
72741	125-002		14	6
78500	1250-S-123		47	33
78500	1250L38	5340-00-732-9402	45	13
12204	1268839	4720-00-463-3642	8	10
93334	1270658	2920-00-609-7142	22	2
49234	1273A-12		13	2
12204	1274098		25	3
44185	13005	5330-00-353-8111	9	3
12204	1313836	5330-00-358-4742	11	4
93334	1314476	2530-00-893-9837	34	21
12204	1314477	5310-00-675-1844	34	20
93334	1314478	5305-00-834-5549	34	19
12204	1314610	2805-00-624-5339	7	35
71500	13150		10	1
12204	1316378	5340-00-472-5698	2	15
93334	1316815	5330-00-758-9017	42	1
93334	1317858	5340-00-837-8482	34	23
12204	1320527	5330-00-397-9752	11	5
97403	13218E0121-26		47	38
12204	1326318	5330-00-358-2704	2	1
12204	1328350		5	18
12204	1328790	3120-00-705-1480	4	13
74865	1328938		8	1
74865	1345348		22	11
88690	13460-2	2920-00-758-0003	26	2
72582	137398	4730-00-013-7398	11	9
			43	3
			43	16
12204	137406	4730-00-277-8768	13	12
36346	138479		25	37
71500	14-292S		15	4
12204	1402960		5	20
12204	1402961	2805-00-097-2741	5	6
12204	1403574		34	9
93334	1403611		34	14
74865	1404680		7	23
12204	1404721		6	2
12204	1405390	5340-00-217-8734	6	7
93334	1406677	2530-00-834-5535	34	8
12204	1407937		19	5
93334	141160		34	2
71500	145-13	2915-00-339-8479	10	30
12204	147716	5307-00-014-7716	9	8
93334	1488889	5365-00-837-8507	34	5
93334	1488890	5365-00-834-5550	34	24
93334	1488901	2530-00-834-5521	34	11
12204	1489998		6	14
71500	149-56S	2910-00-145-0239	10	40
78500	15X173	5306-00-350-3014	47	5
86403	150189		25	8
70040	1503496	3930-00-195-0232	26	5

## CROSS-REFERENCE INDEXES

CAGEC	PART NUMBER	PART NUMBER INDEX STOCK NUMBER	FIG.	ITEM
44185	15035	2530-00-912-4341	34	12
44185	15113		57	2
70040	1513462	6685-00-844-4606	28	8
			43	11
70040	1515832	5330-00-449-6532	28	11
44185	15190	5310-00-866-5114	46	16
12204	1530199	2805-00-569-8900	6	21
74865	1532393		6	2
12204	1532396		6	1
12204	1550844	2805-00-132-0732	9	1
93334	1551061	5330-00-670-0421	5	21
74865	1551071		5	8
74865	1552406		11	7
12204	1555715	5310-00-333-7354	3	6
93334	1555716	5330-00-651-2751	3	5
93334	1556082	3040-00-228-0983	38	11
93334	1557764		33	2
24617	157772		61	3
78500	16X71		47	17
71500	160-46S	2805-00-358-5128	10	44
44940	160A558	5975-00-284-9041	25	15
12204	1613022		2	2
12204	1613800		4	10
12204	1613801	2805-00-332-3674	4	10
12204	1614752	2805-00-516-9455	4	1
86403	1626749	5365-01-101-5734	36	13
93334	1636464		38	3
93334	1636465	5365-00-113-8457	38	4
12204	1672194	3110-00-725-0560	36	7
93334	1672358	5330-00-181-5734	38	25
93334	1677754		6	6
12204	1678388	5330-00-607-6510	25	25
74865	1679503		7	6
93334	1679622	2805-00-758-0013	3	8
12204	1679658		21	4
74865	1689763		25	27
94222	17-10014-12	5310-00-191-4132	62	5
94222	17-10027-11		62	6
94222	17-13-308-11		62	4
12204	1736432	5365-00-825-1913	36	6
93334	1736521	5365-00-101-2114	35	15
93334	1738221	2530-00-837-8509	34	7
78500	1779W49	5315-00-217-9576	49	6
93334	179794	5306-00-470-3403	38	9
74865	179798		36	15
74865	179815		37	2
74865	179818		35	10
74865	179846		20	5
12204	180018		7	36
24617	180019		5	19
93334	180077	5306-00-191-8440	5	14

## CROSS-REFERENCE INDEXES

CAGEC	PART NUMBER	PART NUMBER INDEX STOCK NUMBER	FIG.	ITEM
93334	180077	5306-00-191-8440	42	7
24617	180129	5305-00-018-0129	20	2
78500	1807A1	5340-00-217-9575	49	8
93334	181113		20	4
12204	1818861		20	1
93334	1821177		5	25
12204	1821721	2805-00-679-9261	2	8
74865	1823726		38	7
78500	1829N638		40	4
71500	183-64		10	19
12204	1843253	4710-00-844-8044	BULK	4
78500	1844P666		40	11
60038	18520	3110-00-100-0532	53	14
78500	1854A339		40	23
12204	1855561	5310-00-679-9815	5	24
60038	18590	3110-00-100-3526	53	3
60038	18720	3110-00-100-0534	46	12
97286	1874E187		46	11
60038	18790	3110-00-100-3529	46	13
74865	1879594		25	47
93334	1879607	2920-00-133-4003	25	43
12204	1889517		25	5
12204	189301		20	3
74865	189989		2	11
			11	14
70485	190		27	6
23382	191595	5310-00-785-2704	52	10
93334	1929685	5305-00-756-0767	34	4
93334	1937108	6250-01-256-3339	32	23
93334	1941831	5330-00-415-1425	38	43
93334	1942015	5310-00-976-0219	37	26
12204	1942020	5330-00-893-7396	41	4
93334	1942021	5330-00-883-3738	41	6
93334	1942054	5330-00-927-4156	37	16
93334	1942080	2520-00-915-0294	35	17
93334	1942081	5310-00-228-7220	35	13
93334	1942095	2520-00-101-4766	37	34
93334	1942109	5365-00-470-3532	38	45
74865	1942120		38	30
93334	1942123	5330-00-105-8276	38	34
93334	1942130	5365-00-482-6885	38	22
93334	1942132	3040-00-228-0982	38	32
93334	1942133	2520-00-758-0058	37	39
93334	1942137	2520-00-228-0966	38	27
93334	1942141	5305-00-402-4449	38	28
93334	1942150	2520-00-228-0977	38	21
74865	1942187		37	38
74865	1942213		39	34
74865	1942218		39	35
93334	1942231		39	4
12204	1942245	4730-00-912-4646	39	33

## CROSS-REFERENCE INDEXES

CAGEC	PART NUMBER	PART NUMBER INDEX STOCK NUMBER	FIG.	ITEM
93334	1946283	5306-00-132-1510	34	17
12204	1946958		5	4
12204	1946959	3020-00-870-7274	6	15
74865	1947153		3	7
93334	1947953	5306-00-784-0044	7	27
93334	1949579	2530-00-837-8484	34	16
93334	1949765	5305-00-114-2029	33	10
71500	2-87		10	25
77873	2A14003-11		44	2
11083	287457	4730-00-010-3867	2	3
71500	20-146		10	43
71500	20-26		10	35
71500	20-31		10	33
71500	20-51		10	39
79780	20X1037		54	9
79470	200X5	4730-00-277-8768	43	18
93334	2084265		22	19
12204	2084325	3120-00-870-7275		
93334	2095105		24	27
86403	2095114	5310-00-355-8459	24	11
93334	2095116	2920-00-133-3996	24	20
93334	2095117	5365-00-132-7863	24	19
93334	2095118	3040-00-133-3998	24	23
93334	2095130	5365-00-454-0410	24	17
93334	2095133	5315-00-133-3243	24	2
74865	2095155		24	3
93334	2095503	3020-00-895-3651	22	1
93334	2098986		24	8
93334	2098987		24	7
71500	21-49S		10	37
12204	2124255	2590-00-919-3107	38	41
93334	2124256		39	24
93334	2124257		39	23
74865	2124734		39	21
93334	2124736		39	19
93334	2124737		39	20
93334	2124824	5365-00-105-2354	37	15
93334	2124825	2520-00-064-1729	37	23
93334	2124826	2520-00-062-8341	37	25
			37	31
93334	2124835	5330-00-927-7148	37	18
93334	2124848	2520-00-228-7195	38	31
93334	2124850	2520-00-101-2127	38	39
93334	2124851	2520-00-419-8748	38	1
93334	2124853		38	38
93334	2124856		38	35
93334	2124857	3040-00-228-0981	38	26
93334	2124872	5340-00-843-3685	37	27
93334	2125024		38	8
93334	2125069		38	36
93334	2129684	5310-00-834-5523	34	13

## CROSS-REFERENCE INDEXES

CAGEC	PART NUMBER	PART NUMBER INDEX STOCK NUMBER	FIG.	ITEM
24617	218243		43	10
30379	2185941	2590-00-737-3216	29	11
28265	220239B	2805-00-517-9809	4	3
78500	2203E109	5365-00-828-3533	45	18
78500	2203F110	5365-00-828-3535	45	16
78500	2203F1410		47	21
93334	2204547	5360-00-915-1202	39	38
93334	2204622	3120-00-220-3957	37	5
			37	20
93334	2204623	3120-00-220-3958	37	5
			37	20
93334	2204645	2520-00-972-7150	37	17
93334	2204820	2520-00-228-0970	38	29
93334	2204823	2520-00-228-7199	38	24
93334	2204952	3040-00-228-0965	38	33
74865	2204975		39	17
93334	2204993	2520-00-136-2035	41	3
93334	2205034		39	36
93334	2205080	5330-00-928-2669	36	5
93334	2205242	3120-00-087-3722	35	3
78500	2208F604		53	10
93334	2227695	3040-00-835-4524	34	6
93334	2231464	5340-00-744-1351	34	26
78500	2233M429	3020-00-350-3003	47	12
71500	224-12S		10	34
71500	224-13S	4730-00-366-6533	10	34
71500	224-14S		10	34
71500	224-15S		10	34
12204	2240290		22	10
12204	2240291		22	15
93334	2240292	2920-00-162-3429	22	18
93334	2240294		22	9
93334	2240296		22	16
93334	2240685		39	22
93334	2275248	2920-00-133-3995	24	24
93334	2275551		24	9
93334	2275555	5310-00-455-2800	24	25
93334	2275556	2520-00-135-2314	24	16
93334	2275557	2920-00-133-3997	24	18
93334	2275558	5310-00-455-2799	24	13
74865	2275578		25	46
78500	2297S175	2520-00-358-9710	47	34
93334	2298541	2990-00-764-7191	38	47
77873	23231J		44	1
77915	2389		56	46
71500	24-23		10	36
93334	2400284	3120-00-228-0956	37	5
			37	20
93334	2400389	5305-00-228-7151	38	44
93334	2400580	2520-00-105-2506	35	12
93334	2400662	2520-00-228-0953	35	16

## CROSS-REFERENCE INDEXES

CAGEC	PART NUMBER	PART NUMBER INDEX STOCK NUMBER	FIG.	ITEM
93334	2400843	5310-00-942-5423	35	4
93334	2402390	2805-00-621-3920	6	9
79150	24056	5330-00-358-9872	47	32
12204	2407453		33	3
12204	2407455		33	4
93334	2407456		33	5
93334	2408143	5310-00-240-6170	36	4
93334	2421136	2920-00-488-8623	25	2
93334	2464384	2805-00-010-2961	37	40
93334	2464481	5330-00-773-6340	38	16
93334	2464651	2520-00-228-7067	37	12
93334	2466324	3120-00-758-9018	41	5
93334	2466537		35	6
93334	2466539	2520-00-228-7080	35	7
93334	2466548	5330-00-471-9260	39	11
93334	2466615	5360-00-932-0758	39	37
74865	2466756		39	6
93334	2466801	2520-00-081-5008	37	21
93334	2466803	2520-00-876-9035	37	29
12204	2466806	5365-00-848-2560	37	28
93334	2466854		39	25
93334	2466882	3040-00-228-7186	35	9
93334	2466892	3040-00-163-4731	38	14
74865	2466894		36	14
93334	2466909	5360-00-167-5201	36	10
			38	12
93334	2466954	5330-00-228-7052	36	2
93334	2469086		7	34
71500	25-7985		10	32
70040	25025314	6620-00-406-7377	28	7
93334	2508311		42	3
70485	2513	5325-00-262-5935	30	10
93334	2513936	2520-00-228-7100	32	7
93334	2515800		32	6
86403	2538034	5365-01-157-9862	36	11
93334	2538062	5310-00-482-3012	39	9
93334	2538185	2520-00-763-6396	35	11
93334	2538257		42	8
74865	2538634		38	46
12204	2585165		25	4
93334	2586724	2920-00-488-8620	24	6
93334	2600072		5	16
93334	2600074	3020-00-403-0876	5	23
93334	2600089		42	11
93334	2644324	5330-00-927-4131	42	9
93334	2658381	4820-00-165-9811	7	11
74865	2659464		42	6
74865	2659818		33	9
12204	26784	5330-00-366-6425	5	11
82445	2702	6220-00-846-0053	27	3
21450	271062		56	17

## CROSS-REFERENCE INDEXES

CAGEC	PART NUMBER	PART NUMBER INDEX STOCK NUMBER	FIG.	ITEM
24617	271064		56	30
24617	272698		60	3
78500	2740U99		49	5
93334	274092		39	18
78500	2758R18	5360-00-733-9948	49	7
19207	2775525-36		51	7
19207	2775526-48		43	2
19207	2775526-60		43	15
93334	2801053		35	2
93334	2801054	2520-00-135-8872	35	1
93334	2801157	2520-00-163-0260	38	13
86403	2801167	2520-00-758-9021	37	24
93334	2801241	5360-00-763-6398	38	20
93334	2801243	5360-00-762-9222	37	13
74865	2801259		39	41
93334	2801272	4730-00-228-7103	38	19
93334	2801273		38	18
93334	2801281	2520-00-228-0975	38	17
93334	2801311	3020-00-488-8308	35	18
93334	2801348	5365-00-758-9020	37	3
93334	2801426	5340-00-133-2081	37	33
93334	2801949	2520-00-243-3493	37	14
93334	2801992	2520-00-197-5096	37	30
79780	2803S2099	5365-00-915-1387	46	7
79780	2803T2100	5365-00-915-0980	46	8
79780	2803U2101	5365-00-915-1360	46	9
78500	2808C913		40	19
78500	2808F942	5330-00-927-9219	47	30
78500	2808V620	5330-00-758-0048	40	6
78500	2808X622		40	22
93334	2808669		37	36
93334	2808673	2520-00-291-4155	37	37
86403	2826442		32	20
93334	2843586	2520-00-228-0948	33	7
18113	2846134		5	12
93334	2847642		7	19
78500	2858M91	5360-00-217-9600	49	3
93334	2863497	3020-00-454-7546	33	6
74865	2875551		24	12
93334	2875660	2920-00-223-3289	24	1
93334	2892233		38	23
74865	2892349		39	47
74865	2892350		39	42
93334	2892353		39	46
74865	2892553		41	2
93334	2892656	3020-00-488-8309	35	14
74865	2892679		41	1
93334	2892742		35	8
74865	2892846		39	32
93334	2892926		39	13
74865	2892927		39	15



## CROSS-REFERENCE INDEXES

CAGEC	PART NUMBER	PART NUMBER INDEX STOCK NUMBER	FIG.	ITEM
74865	2892990		39	12
93334	2908376	3040-01-254-5602	32	3
93334	2932820	5930-00-451-7995	36	3
86403	2954140	5310-00-405-2650	40	3
74865	2960471		42	2
77060	2962448		31	2
24617	2962458		31	1
77870	3-16MC		59	1
71500	3-1646		10	14
77873	3-65794	2520-00-763-6402	44	8
11083	3B877		2	10
71500	30A37	5305-00-366-6546	10	16
70143	300157	5310-00-358-6115	56	18
93334	301034		7	5
92850	3023	2540-00-758-0038	52	2
65282	303557	5360-00-253-7229	29	6
68505	303604	5340-00-611-9891	25	10
80753	30884411		27	1
92850	31-2050		1	5
79780	3101B106		45	10
24617	31094R	4710-00-277-5526	BULK	2
79780	3110264	2530-00-895-3652	54	4
78500	3122E733	2530-00-351-2378	57	9
78640	31265	5340-00-217-9599	49	2
78500	3133T2932	3930-00-254-6730	57	9
10695	31716		48	5
10695	31717		48	4
10695	31718		48	6
10695	32279		15	2
78500	3262L142		53	9
78500	3278T72	2520-00-359-0106	47	11
10695	33301		31	10
			43	6
33116	33550	5306-00-732-8293	53	12
12603	336125	4720-00-075-4748	8	13
10695	33928		59	5
10695	33929		59	3
10695	33932		52	8
10695	33933		52	3
10695	33940		56	33
10695	33950	2510-00-915-1790	60	11
10695	33959	2530-00-915-1945	56	39
10695	33965		16	4
10695	33976		14	13
10695	33979		14	10
10695	33980		14	2
10695	33981		14	4
10695	33983		14	16
10695	33993		63	3
81413	34-726-4		31	5
79470	3400X2	4730-00-639-9730	11	12

## CROSS-REFERENCE INDEXES

CAGEC	PART NUMBER	PART NUMBER INDEX STOCK NUMBER	FIG.	ITEM
10695	34001		62	7
10695	34002		62	2
10695	34003		62	3
10695	34007		58	1
10695	34012-10		26	4
93334	3410225		37	11
93334	3410226	5330-00-166-1456	37	10
74865	3410378		39	16
74865	3410380		39	31
74865	3410381		39	28
74865	3410461		39	3
74865	3410484		39	10
93334	3410570	5365-00-166-1793	37	22
74865	3410826		39	40
74865	3410880		39	7
12204	3410881		39	39
74865	3410899		37	1
93334	3410908	2530-00-163-4688	38	42
93334	3410965		41	7
74865	34110469		36	1
33116	34123	2530-00-693-0792	53	13
10695	34141		52	11
10695	34142		16	6
10695	34146-10		26	8
93334	3420087	2520-00-167-3999	37	4
10695	34224		45	3
10695	34225		45	4
10695	34226		53	17
10695	34424	2530-00-724-1294	45	11
10695	34433	2530-00-837-1379	54	1
10695	34477		47	19
10695	34529	5360-00-725-1019	34	15
79575	3454	5325-00-291-0812	28	6
10695	34802		21	3
36346	34914		25	30
36346	34922		25	24
36346	34924		25	35
36346	34925		25	34
36346	34926		25	33
36346	34927		25	32
74865	3496595		36	8
74865	3515045		39	26
93334	3515100		38	6
93334	3515106		39	1
93334	3515112		38	37
93334	3515125		38	5
74865	3515128		39	14
12204	3515132		39	5
74865	3515212		37	32
74865	3515213		37	32
74865	3515214		37	32

## CROSS-REFERENCE INDEXES

CAGEC	PART NUMBER	PART NUMBER INDEX STOCK NUMBER	FIG.	ITEM
74865	3515215		37	32
93334	3515315	3120-00-166-1448	37	8
12204	3515321	5365-00-094-1636	37	6
92679	3546	4730-00-013-7397	51	6
77873	3549J	2520-00-368-6961	44	9
12204	3549598	3020-00-870-7272	5	7
76260	3568J		44	4
93334	3579192		24	4
93334	3579193	5307-00-175-5289	24	5
93334	3621456	2940-00-843-9824	39	29
74865	3634737		32	4
10695	37249-65		61	16
93334	3743938	4820-01-104-0431	38	48
			39	44
86403	3780239	4320-01-007-4966	41	9
10695	38097	5315-00-248-3524	32	21
10695	38129		61	8
10695	38130		61	20
10695	38131		61	1
86403	3837328		24	10
10695	38374		61	2
10695	38375		61	10
78500	3866A989		40	18
78500	3866C991		40	26
78500	3876Z416		40	21
79780	3880C965		40	13
79780	3892V1790		40	12
79780	3892X1142		40	14
71500	39-11		10	46
60038	3920	3110-00-100-0380	47	4
10695	39356		1	23
60038	3984	3110-00-100-3095	47	36
81343	4-2 040102B	4730-00-540-2612	8	12
51002	4-259	2920-00-010-0492	24	14
71500	4-431S		10	23
78500	4X1291		47	31
77640	400056	3110-00-516-5489	56	8
77640	400081		56	7
77640	400081A1	3110-00-844-2526	56	5
77640	401082	5360-00-253-7230	29	12
77640	401090	5360-00-297-6705	56	28
77640	402107A1-1200		56	11
93334	4028299		37	19
93334	4028377	5330-00-083-5381	41	8
10695	40521		1	16
93334	4057940	2520-00-133-3242	24	15
93334	4058648	5365-00-175-7501	37	9
93334	4058997	2520-01-165-3629	42	13
10695	40688		1	6
10695	40689		1	13
10695	40690		1	14

## CROSS-REFERENCE INDEXES

CAGEC	PART NUMBER	PART NUMBER INDEX STOCK NUMBER	FIG.	ITEM
93061	41IF-5	4730-00-014-2427	13	8
09386	41233		54	6
10695	41481-8		26	11
10695	41514		KITS	
10695	41638		61	4
10695	41653	5995-00-762-1649	31	9
10695	41664		47	46
10695	41757		47	45
76260	42-14003-11		44	11
86403	4202633	2520-01-007-4783	39	43
10695	42103		26	18
10695	42288	5340-01-228-1474	32	17
10695	42511		61	9
10695	42514		63	8
10695	42518		16	2
10695	42555	2910-00-162-3424	13	1
10695	42556		13	3
24617	425577	5305-00-042-5577	34	22
10695	42608		47	43
10695	42610		13	4
			62	1
10695	42635		13	10
10695	42636		51	5
10695	42637		51	9
10695	42639		43	14
10695	42640		43	1
77640	430575-28		56	36
74865	4329853		37	7
74865	43755		42	4
24446	4411	6240-00-836-2079	27	2
93334	444026	4730-00-180-5038	7	12
30379	444577	4730-00-044-4577	56	32
93334	444613		7	21
93334	444697		2	16
36346	446152		25	36
09386	44850-1	2530-00-703-2077	54	5
10695	44877		47	28
77640	450029	2590-00-371-3137	29	4
77640	450066	2530-00-612-2181	29	3
77640	450157	2530-00-340-1409	29	2
24617	451063	5310-00-045-1063	14	8
			15	9
			17	4
			40	5
			51	11
			61	13
			63	6
77640	451774-6000	6150-00-629-2551	29	10
74865	456636		36	9
10695	45854		61	23
77640	465379	2590-00-525-4387	29	1

## CROSS-REFERENCE INDEXES

CAGEC	PART NUMBER	PART NUMBER INDEX		FIG.	ITEM
			STOCK NUMBER		
71500	48-75		2910-00-366-6562	10	11
10695	48671			10	27
10695	49771			32	10
78500	5X424		5330-00-358-9869	47	25
78500	5X458		5330-00-758-9702	45	9
12204	50082		5330-00-244-8159	19	6
76680	50519S		5330-00-531-6465	46	3
13445	5053		5930-00-972-2424	26	7
79136	5160-47PP		5365-00-556-8290	38	15
19207	5214325		5999-00-374-0826	29	5
79470	5266443			7	7
77060	5286201		5975-00-822-2889	28	4
60038	53375		3110-00-100-0598	47	20
30076	53480		5310-00-999-9948	57	16
5S058	55-5324-2133		2590-00-914-5879	48	8
08806	57		6240-00-012-7934	32	22
12204	599633			25	22
73808	6-00X9		2610-00-089-5997	55	2
83187	6-50X16FLAP			55	4
77873	6A3000		2520-00-318-0920	44	3
77873	6X105		5330-00-083-7985	44	5
00779	60006-2			29	8
				32	24
93334	600786			6	12
12204	600787			7	22
12204	600881		2805-00-353-8084	5	3
93334	600983			34	10
12204	601420		5330-00-530-2589	9	4
86403	6022185		5310-00-405-2628	8	17
74865	6022225			6	13
93334	6022817		5365-00-758-7272	38	10
93334	6023054		5310-00-471-9243	32	16
93334	6023343			39	45
93334	6023355		5306-00-132-1516	42	10
93334	6023943		5305-00-132-1470	36	12
				41	10
93334	6024000			2	4
				32	5
74865	6024015			33	1
93334	6024311		5365-00-132-7862	35	5
93334	6024312		5365-00-133-3651	35	5
				39	8
93334	6025752		5330-00-482-6877	42	5
74865	6025938			32	2
93334	6026390			39	30
74865	6026444			24	22
93334	6027391			39	27
93334	6028406			2	6
93334	6028407			2	7
93334	6028702			9	18
93334	6028703			9	14

## CROSS-REFERENCE INDEXES

CAGEC	PART NUMBER	PART NUMBER INDEX STOCK NUMBER	FIG.	ITEM
74865	6029271		39	2
12204	604504		9	12
10695	60693		34	29
71500	61-119		15	3
71500	61-135		10	42
71500	61-145	5340-00-366-6552	10	5
12204	61-84	5360-00-366-6551	10	15
93334	614976	2805-00-172-9848	9	7
20680	6183	5330-00-228-7049	42	12
93334	618621		7	18
93334	618622	5310-00-199-5742	7	17
71500	62-77S	5340-00-605-3664	15	1
93334	623368	5310-00-735-1195	9	17
93334	623370	5310-00-364-2737	9	16
77873	63-PT-349		8	18
71500	63-24	5365-00-366-6538	10	38
71500	63-37	5365-00-145-0244	10	7
71500	63-46		10	4
34623	630396		7	29
12204	632465		6	18
12204	632466	3120-00-662-9349	6	19
12204	632467		6	20
89346	63402H	5340-00-446-9731	31	7
40152	636260		28	9
12204	637191		10	26
12204	637432	4710-00-735-1075	19	7
71500	64-60S		10	6
70040	6402625		26	13
70040	6428316	6680-00-489-6197	28	1
70040	6430694	6680-00-240-9751	26	15
12204	643899	5330-00-362-1413	25	44
12204	643903		25	26
93334	644081	2805-01-004-1600	9	19
70040	6464909	6620-00-401-4756	26	20
70040	6474534		26	16
12204	651251		9	6
41625	65392-001		32	19
93334	667751		22	25
93334	676240		5	22
			21	1
19207	6840036-24		7	8
19207	6840036-36		13	11
12204	693958	5305-00-362-1247	5	1
12204	693959	5330-00-530-2747	7	3
12204	695442	5330-00-362-3086	7	41
71500	7-105S		10	47
91636	7L9095		14	3
78500	7X10	2530-00-720-7926	45	17
78500	7X8	5315-00-455-4395	45	17
97286	7X9	5315-00-116-0148	45	17
21450	700076	3110-00-516-5289	22	12

## CROSS-REFERENCE INDEXES

CAGEC	PART NUMBER	PART NUMBER INDEX STOCK NUMBER	FIG.	ITEM
89346	72177R1		60	9
16428	72234		30	1
31007	72678R11		60	10
89346	72686R1	5365-00-758-9634	60	1
31007	72698R11		60	6
31007	72722R11		60	2
19207	7351163	5330-00-215-5121	20	7
19207	7373260	2530-00-737-3260	50	4
77870	74110-5FT		59	2
0AHU0	74504723	2940-00-202-9653	8	2
57733	750021		61	6
57733	752002		61	19
19207	7704051	4710-00-277-5525	BULK	1
79470	7780		51	14
79470	7818	4730-01-052-6929	51	8
29930	80575R1	5360-00-609-9471	14	1
79550	824	5999-00-272-2175	25	6
19207	8448044-1		11	8
74865	852062		25	19
18876	8528610	2640-00-535-7509	55	3
12204	859903		25	21
12204	860939		25	23
13445	8626	5930-00-548-5484	51	13
12204	864118	5305-00-637-9532	2	12
86403	866680	5330-00-362-3073	7	26
12204	866891	2805-00-173-0311	6	10
74865	866892		6	10
12204	868921		4	12
19207	8705448	5340-00-438-1817	56	3
74865	871863		7	20
68505	90-94	2920-00-864-3955	24	21
77873	900J	5330-00-290-1419	44	6
77873	901J	2520-00-513-5807	44	7
71500	902-174C		KITS	
13445	9023	5930-00-642-9526	26	19
28835	918494		19	3
93334	920260		8	8
13445	9253		9	2
12204	928410		7	4
12204	931-2515-1		1	1
12204	933438	5330-00-353-8135	KITS	
12204	9419656	5310-00-176-0718	34	18
13445	9500	5930-00-900-3553	26	21
93334	953717		25	28
74865	958177		25	29
12204	964632		8	5
12204	964634	5360-00-253-7257	8	7
13555	99023N	6645-00-089-8842	26	14
12204	996438		6	17

## CROSS-REFERENCE INDEXES

FIG.	ITEM	FIGURE AND ITEM NUMBER STOCK NUMBER	INDEX CAGEC	PART NUMBER
BULK	1	4710-00-277-5525	19207	7704051
BULK	2	4710-00-277-5526	24617	31094R
BULK	3	4710-00-684-0036	15823	R11
BULK	4	4710-00-844-8044	12204	1843253
KITS			10695	41514
KITS			71500	902-174C
KITS		3120-00-870-7275	12204	2084325
KITS		5330-00-353-8135	12204	933438
1	1		12204	931-2515-1
1	2		12204	1111735
1	3	5305-00-719-5241	96906	MS90727-118
1	4	5310-00-951-7209	96906	MS27183-22
1	5		92850	31-2050
1	6		10695	40688
1	7	5310-00-004-5033	26916	004-003005-055
1	8	5310-00-087-4652	96906	MS51922-17
1	9	5310-00-947-1380	96906	MS21083C8
1	10	5310-00-809-3079	96906	MS27183-19
1	11	5305-00-543-4372	96906	MS90728-58
1	12	5305-00-068-0511	96906	MS90728-62
1	13		10695	40689
1	14		10695	40690
1	15	5305-00-269-3238	96906	MS90727-62
1	16		10695	40521
1	17	5305-00-726-2551	96906	MS90727-164
1	18	5310-00-225-6408	96906	MS51922-53
1	19	5365-00-400-5170	76005	J6256-22
1	20	5305-00-726-2555	96906	MS90727-168
1	21	5310-00-763-8905	96906	MS51968-20
1	22	5310-00-820-6653	96906	MS35338-50
1	23		10695	39356
2	1	5330-00-358-2704	12204	1326318
2	2		12204	1613022
2	3	4730-00-010-3867	11083	287457
2	4		93334	6024000
2	5	5310-00-081-4219	96906	MS27183-12
2	6		93334	6028406
2	7		93334	6028407
2	8	2805-00-679-9261	12204	1821721
2	9	5330-00-360-8491	64104	B3605
2	10		11083	38877
2	11		74865	189989
2	12	5305-00-637-9532	12204	864118
2	13	5310-00-584-5272	96906	MS35338-48
2	14	5315-00-664-1270	14351	R600A211
2	15	5340-00-472-5698	12204	1316378
2	16		93334	444697
3	1	3120-00-661-6744	75174	LPH200
3	2	3120-00-554-4082	96906	MS13969-1
3	3	3120-00-555-6112	96906	MS13986-1
3	4	5315-00-616-5530	96906	MS35756-15



## CROSS-REFERENCE INDEXES

FIG.	ITEM	FIGURE AND ITEM STOCK NUMBER	NUMBER INDEX CAGEC	PART NUMBER
3	5	5330-00-651-2751	93334	1555716
3	6	5310-00-333-7354	12204	1555715
3	7		74865	1947153
3	8	2805-00-758-0013	93334	1679622
4	1	2805-00-388-6657	81336	RSMS13958-2
4	1	2805-00-516-9208	81337	01702321
4	1	2805-00-516-9455	12204	1614752
4	2		96906	MS13933-6
4	2		96906	MS39348-4
4	2		96906	MS39348-5
4	3		96906	MS39349-5
4	3	2805-00-517-9809	28265	2202398
4	3	2805-00-529-8378	96906	MS39349-6
4	4		96906	MS13931-7
4	4		96906	MS13931-8
4	4		96906	MS13931-9
4	5		96906	MS13930-2
4	6		96906	MS13929-3
4	7	2805-00-377-5645	96906	MS13958-1
4	7	2805-00-377-5647	96906	MS13958-3
4	7	2805-00-529-8672	96906	MS13958-2
4	8		96906	MS13996-2
4	9	5365-00-374-9707	96906	MS13962-1
4	10		12204	1613800
4	10	2805-00-332-3674	12204	1613801
4	11	5310-00-732-0559	96906	MS51968-8
4	12		12204	868921
4	13	3120-00-705-1480	12204	1328790
4	14	3120-00-374-9739	96906	MS13994-1
5	1	5305-00-362-1247	12204	693958
5	2	5330-00-173-0111	79150	VS36054
5	3	2805-00-353-8084	12204	600881
5	4		12204	1946958
5	5	5315-00-729-6989	96906	MS20066-230
5	6	2805-00-097-2741	12204	1402961
5	7	3020-00-870-7272	12204	3549598
5	8		74865	1551071
5	9	5310-00-880-7746	96906	MS51968-5
5	10		93334	1123372
5	11	5330-00-366-6425	12204	26784
5	12		18113	2846134
5	13	5330-00-285-3444	07505	C9-37
5	14	5306-00-191-8440	93334	180077
5	15	5330-00-737-3645	12204	1122450
5	16		93334	2600072
5	17	5306-00-050-1238	96906	MS90727-32
5	18		12204	1328350
5	19		24617	180019
5	20		12204	1402960
5	21	5330-00-670-0421	93334	1551061
5	22		93334	676240

## CROSS-REFERENCE INDEXES

FIG.	ITEM	FIGURE AND ITEM NUMBER STOCK NUMBER	INDEX CAGEC	PART NUMBER
5	23	3020-00-403-0876	93334	2600074
5	24	5310-00-679-9815	12204	1855561
5	25		93334	1821177
6	1		12204	1532396
6	2		12204	1404721
6	2		74865	1532393
6	3		96906	MS13999-2
6	4	2805-00-516-9193	81240	10A4869
6	5	2805-00-374-9746	96906	MS13998-1
6	6		93334	1677754
6	7	5340-00-217-8734	12204	1405390
6	8	2805-00-528-6097	96906	MS13997-1
6	9	2805-00-621-3920	93334	2402390
6	10		74865	866892
6	10		93334	1123383
6	10		93334	1123384
6	10	2805-00-173-0311	12204	866891
6	11	5315-00-616-5519	96906	MS35756-1
6	12		93334	600786
6	13		74865	6022225
6	14		12204	1489998
6	15	3020-00-870-7274	12204	1946959
6	16	5306-00-226-4825	96906	MS90728-32
6	17		12204	996438
6	18		12204	632465
6	19	3120-00-662-9349	12204	632466
6	20		12204	632467
6	21	2805-00-569-8900	12204	1530199
7	1	5306-00-226-4837	96906	MS90728-44
7	2	5310-00-081-4219	96906	MS27183-12
7	3	5330-00-530-2747	12204	693959
7	4		12204	928410
7	5		93334	301034
7	6		74865	1679503
7	7		79470	5266443
7	8		19207	6840036-24
7	9	4730-00-289-1254	76558	MD1393
7	10		81343	SAEJ5304-1302398
7	11	4820-00-165-9811	93334	2658381
7	12	4730-00-180-5038	93334	444026
7	13		86403	1142451
7	14		93334	1142452
7	15		86403	1142998
7	16		86403	1119996
7	17	5310-00-199-5742	93334	618622
7	18		93334	618621
7	19		93334	2847642
7	20		74865	871863
7	21		93334	444613
7	22		12204	600787
7	23		74865	1404680

## CROSS-REFERENCE INDEXES

FIG.	ITEM	FIGURE AND ITEM NUMBER STOCK NUMBER	INDEX CAGEC	PART NUMBER
7	24		12204	1116988
7	25		74865	1116987
7	26	5330-00-362-3073	86403	866680
7	27	5306-00-784-0044	93334	1947953
7	28	5330-00-484-1618	12204	105456
7	29		34623	630396
7	30	2805-00-353-7897	12204	1115100
7	31	5310-00-582-5965	96906	MS35338-44
7	32	5305-00-071-2505	96906	MS90728-7
7	33	5305-00-855-0984	96906	MS35265-82
7	34		93334	2469086
7	35	2805-00-624-5339	12204	1314610
7	36		12204	180018
7	37		12204	1124724
7	38		74865	1124984
7	39	5305-00-068-0511	96906	MS90728-62
7	40	5310-00-004-5033	26916	004-003005-055
7	41	5330-00-362-3086	12204	695442
8	1		74865	1328938
8	2	2940-00-202-9653	0AHU0	74504723
8	3	2940-00-141-9025	74069	A108003
8	4	5330-00-599-1285	66289	C181-66
8	5		12204	964632
8	6		74865	1109901
8	7	5360-00-253-7257	12204	964634
8	8		93334	920260
8	9	4730-01-043-5999	96906	MS51879-4
8	10	4720-00-463-3642	12204	1268839
8	11	4730-00-231-5605	88044	AN914-1
8	12	4730-00-540-2612	81343	4-2 040102B
8	13	4720-00-075-4748	12603	336125
8	14	5310-00-407-9566	96906	MS35338-45
8	15	5310-00-175-5009	93334	120376
8	16	5306-00-226-4824	80204	818218H031C063N
8	17	5310-00-405-2628	86403	6022185
8	18		77873	63-PT-349
8	19	5310-00-637-9541	96906	MS35338-46
8	20	5310-00-880-7744	96906	MS51967-5
9	1	2805-00-132-0732	12204	1550844
9	2		13445	9253
9	3	5330-00-353-8111	44185	13005
9	4	5330-00-530-2589	12204	601420
9	5	5306-00-982-7942	96906	MS35307-342
9	6		12204	651251
9	7	2805-00-172-9848	93334	614976
9	8	5307-00-014-7716	12204	147716
9	9	5310-00-823-8804	96906	MS27183-9
9	10	5310-00-209-0786	96906	MS35335-33
9	11	5310-00-924-4218	96906	MS51970-1
9	12		12204	604504
9	13	5307-00-010-3203	12204	103203

## CROSS-REFERENCE INDEXES

FIG.	ITEM	FIGURE AND ITEM STOCK NUMBER	NUMBER INDEX CAGEC	PART NUMBER
9	14		93334	6028703
9	15	5310-00-132-1476	93334	120369
9	16	5310-00-364-2737	93334	623370
9	17	5310-00-735-1195	93334	623368
9	18		93334	6028702
9	19	2805-01-004-1600	93334	644081
10	1		71500	13150
10	2		71500	121-69
10	3	2910-00-145-0246	71500	117-70
10	4		71500	63-46
10	5	5340-00-366-6552	71500	61-145
10	6		71500	64-60S
10	7	5365-00-145-0244	71500	63-37
10	8		71500	116-13
10	9		71500	11817
10	10		71500	116-18
10	11	2910-00-366-6562	71500	48-75
10	12	2910-00-353-7810	71500	118138
10	13		71500	101-145S
10	14		71500	3-1646
10	15	5360-00-366-6551	12204	61-84
10	16	5305-00-366-6546	71500	30A37
10	17		71500	118108
10	18		71500	121-160
10	19		71500	183-64
10	20	5305-01-045-2466	80204	B18218H100C475M
10	21	5305-00-616-4831	96906	MS35266-65
10	22		71500	101-279
10	23		71500	4-431S
10	24	5310-00-012-0611	71500	105A28
10	25		71500	2-87
10	26		12204	637191
10	27		10695	48671
10	28	2910-00-145-0243	71500	117-62
10	29	5340-00-527-1789	77260	X2121
10	30	2915-00-339-8479	71500	145-13
10	31		71500	118220
10	32		71500	25-798S
10	33		71500	20-31
10	34		71500	224-12S
10	34		71500	224-14S
10	34		71500	224-15S
10	34	4730-00-366-6533	71500	224-13S
10	35		71500	20-26
10	36		71500	24-23
10	37		71500	21-49S
10	38	5365-00-366-6538	71500	63-24
10	39		71500	20-51
10	40	2910-00-145-0239	71500	149-56S
10	41		71500	123-31S
10	42		71500	61-135

## CROSS-REFERENCE INDEXES

FIG.	ITEM	FIGURE AND ITEM STOCK NUMBER	NUMBER INDEX CAGEC	PART NUMBER
10	43		71500	20-146
10	44	2805-00-358-5128	71500	160-46S
10	45	5305-00-358-5375	71500	101-150S
10	46		71500	39-11
10	47		71500	7-105S
11	1	4720-00-758-0010	79470	H00904-11
11	2	4730-00-230-1921	12204	1075152
11	3	2910-00-375-0166	71500	M857S
11	4	5330-00-358-4742	12204	1313836
11	5	5330-00-397-9752	12204	1320527
11	6	2910-00-764-6885	71500	F30-66U
11	7		74865	1552406
11	8		19207	8448044-1
11	9	4730-00-013-7398	72582	137398
11	10	4730-00-288-9362	12204	116341
11	11		70040	GL51
11	12	4730-00-639-9730	79470	3400X2
11	13	4730-00-288-9362	12204	116341
11	14		74865	189989
12	1	2940-00-162-4196	73370	FA100-15PLOE
12	2		73370	CA100APL
13	1	2910-00-162-3424	10695	42555
13	2		49234	1273A-12
13	3		10695	42556
13	4		10695	42610
13	5		96906	MS35338-046
13	6	4820-00-918-2491	99203	103KD
13	7		75272	CJV0513
13	8	4730-00-014-2427	93061	41IF-5
13	9	5325-00-641-2800	96906	MS35489-104
13	10		10695	42635
13	11		19207	6840036-36
13	12	4730-00-277-8768	12204	137406
13	13	4730-00-011-8538	96906	MS39166-4L
13	14	4730-00-221-2137	96906	MS20913-2S
14	1	5360-00-609-9471	29930	80575R1
14	2		10695	33980
14	3		91636	7L9095
14	4		10695	33981
14	5	5310-00-768-0319	96906	MS51968-2
14	6		72741	125-002
14	7		72741	120-038
14	8	5310-00-045-1063	24617	451063
14	9	5305-00-269-3236	96906	MS90727-60
14	10		10695	33979
14	11	5310-00-877-5797	96906	MS21044N3
14	12	5305-00-989-7434	96906	MS35207-263
14	13		10695	33976
14	14	5310-00-823-8804	96906	MS27183-9
14	15	5315-00-839-2325	96906	MS24665-132
14	16		10695	33983

## CROSS-REFERENCE INDEXES

FIG.	ITEM	FIGURE AND ITEM NUMBER INDEX STOCK NUMBER	CAGEC	PART NUMBER
15	1	5340-00-605-3664	71500	62-775
15	2		10695	32279
15	3		71500	61-119
15	4		71500	14-292S
15	5	5305-00-269-3231	96906	MS90727-55
15	6		75272	TTC953
15	7	5310-00-809-4061	96906	MS27183-15
15	8	5310-00-004-5033	26916	004-003005-055
15	9	5310-00-045-1063	24617	451063
15	10	5305-00-145-0230	71500	101-142S
15	11	5305-00-984-6210	96906	MS35206-263
15	12	5310-00-982-4937	96906	MS27040-8
16	1	5305-00-709-8540	96906	MS90727-90
16	2		10695	42518
16	3		44185	10339HG
16	4		10695	33965
16	5	5340-00-619-3343	76110	X18
16	6		10695	34142
16	7		27964	1-3-4
17	1		67049	B85885
17	2	2930-00-906-1512	92857	RD-2619
17	3		98182	AN2010
17	4	5310-00-045-1063	24617	451063
17	5	5305-00-269-3236	96906	MS90727-60
18	1	4720-00-990-1676	96787	A5454
18	2	4730-00-589-3502	64104	B5118
18	3		66295	GM1 7-8
18	4	4720-00-203-7637	40608	015745
19	1	5305-00-821-3869	96906	MS90728-65
19	2	4730-00-289-2330	12204	GM100
19	3		28835	918494
19	4		74865	1116766
19	5		12204	1407937
19	6	5330-00-244-8159	12204	50082
19	7	4710-00-735-1075	12204	637432
20	1		12204	1818861
20	2	5305-00-018-0129	24617	180129
20	3		12204	189301
20	4		93334	181113
20	5		74865	179846
20	6		12204	1116246
20	7	5330-00-215-5121	19207	7351163
21	1		93334	676240
21	2	3030-00-264-3069	81300	VX68
21	3		10695	34802
21	4		12204	1679658
21	5		93334	1091120
21	6	5310-00-407-9566	96906	MS35338-45
21	7	5306-00-050-1237	96906	MS90727-31
22	1	3020-00-895-3651	93334	2095503
22	2	2920-00-609-7142	93334	1270658

## CROSS-REFERENCE INDEXES

FIG.	ITEM	FIGURE AND ITEM STOCK NUMBER	NUMBER INDEX CAGEC	PART NUMBER
22	3	5310-00-081-4219	96906	MS27183-12
22	4	5306-00-226-4826	96906	MS90728-33
22	5	5305-00-267-8952	96906	MS90727-3
22	6	5310-00-582-5965	96906	MS35338-44
22	7	5910-00-050-2023	81349	CA32KF8104
22	8	2920-00-784-0021	68505	GJC7401TS1
22	9		93334	2240294
22	10		12204	2240290
22	11		74865	1345348
22	12	3110-00-516-5289	21450	700076
22	13		19728	GJC1111C
22	14		19728	P90-130
22	15		12204	2240291
22	16		93334	2240296
22	17	5977-00-710-2044	68505	GJC-2012AS
22	18	2920-00-162-3429	93334	2240292
22	19		93334	2084265
22	20	5310-00-080-9785	96906	MS45904-80
22	21	5305-00-071-1785	96906	MS90728-84
22	22	5305-00-051-4078	96906	MS90727-36
22	23	5310-00-407-9566	96906	MS35338-45
22	24	5310-00-880-7746	96906	MS51968-5
22	25		93334	667751
23	1	2920-00-758-0008	19239	VR218
23	2	5310-00-768-0319	96906	MS51968-2
23	3	5910-00-050-2023	81349	CA32KF8104
23	4	5306-00-068-0513	96906	MS90727-6
24	1	2920-00-223-3289	93334	2875660
24	2	5315-00-133-3243	93334	2095133
24	3		74865	2095155
24	4		93334	3579192
24	5	5307-00-175-5289	93334	3579193
24	6	2920-00-488-8620	93334	2586724
24	7		93334	2098987
24	8		93334	2098986
24	9		93334	2275551
24	10		86403	3837328
24	11	5310-00-355-8459	86403	2095114
24	12		74865	2875551
24	13	5310-00-455-2799	93334	2275558
24	14	2920-00-010-0492	51002	4-259
24	15	2520-00-133-3242	93334	4057940
24	16	2520-00-135-2314	93334	2275556
24	17	5365-00-454-0410	93334	2095130
24	18	2920-00-133-3997	93334	2275557
24	19	5365-00-132-7863	93334	2095117
24	20	2920-00-133-3996	93334	2095116
24	21	2920-00-864-3955	68505	90-94
24	22		74865	6026444
24	23	3040-00-133-3998	93334	2095118
24	24	2920-00-133-3995	93334	2275248

## CROSS-REFERENCE INDEXES

FIG.	ITEM	FIGURE AND ITEM NUMBER STOCK NUMBER	INDEX CAGEC	PART NUMBER
24	25	5310-00-455-2800	93334	2275555
24	26		94195	W-7750
24	27		93334	2095105
24	28	2920-00-841-8956	16662	C-4751
25	1	2920-00-038-4447	16764	1115043
25	2	2920-00-488-8623	93334	2421136
25	3		12204	1274098
25	4		12204	2585165
25	5		12204	1889517
25	6	5999-00-272-2175	79550	824
25	7	2920-00-064-7811	70040	R46
25	8		86403	150189
25	9	5310-00-934-9751	96906	MS35650-302
25	10	5340-00-611-9891	68505	303604
25	11	5305-00-995-3440	96906	MS35207-270
25	12	5305-00-267-8952	96906	MS90727-3
25	13	5310-00-582-5965	96906	MS35338-44
25	14	5910-00-050-2023	81349	CA32KFB104
25	15	5975-00-284-9041	44940	160A558
25	16	5999-00-215-7295	55884	SIB962
25	17	2920-00-294-3689	68505	IAD4039-1
25	18	2920-00-362-0583	68505	IGC1107B
25	19		74865	852062
25	20	2920-00-366-6486	23040	GTB12188
25	21		12204	859903
25	22		12204	599633
25	23		12204	860939
25	24		36346	34922
25	25	5330-00-607-6510	12204	1678388
25	26		12204	643903
25	27		74865	1689763
25	28		93334	953717
25	29		74865	958177
25	30		36346	34914
25	31	5310-00-582-5965	96906	MS35338-44
25	32		36346	34927
25	33		36346	34926
25	34		36346	34925
25	35		36346	34924
25	36		36346	446152
25	37		36346	138479
25	38		36346	120614
25	39		19728	IGP30
25	40	5910-00-521-5159	77820	AUC123
25	41		52993	AB009021796
25	42		19728	IAD2004
25	43	2920-00-133-4003	93334	1879607
25	44	5330-00-362-1413	12204	643899
25	45	2920-00-362-3002	68505	IGS1016B
25	46		74865	2275578
25	47		74865	1879594



## CROSS-REFERENCE INDEXES

FIG.	ITEM	FIGURE AND ITEM NUMBER STOCK NUMBER	INDEX CAGEC	PART NUMBER
26	1	5306-00-068-0513	96906	MS90727-6
26	2	2920-00-758-0003	88690	13460-2
26	3		96906	MS51967-48
26	4		10695	34012-10
26	5	3930-00-195-0232	70040	1503496
26	6	5310-00-081-8087	96906	MS21044N06
26	7	5930-00-972-2424	13445	5053
26	8		10695	34146-10
26	9	5920-00-131-9915	81349	F02A32V20A
26	10	5310-00-877-5797	96906	MS21044N3
26	11		10695	41481-8
26	12	5305-00-989-7435	96906	MS35207-264
26	13		70040	6402625
26	14	6645-00-089-8842	13555	99023N
26	15	6680-00-240-9751	70040	6430694
26	16		70040	6474534
26	17		93543	10864
26	18		10695	42103
26	19	5930-00-642-9526	13445	9023
26	20	6620-00-401-4756	70040	6464909
26	21	5930-00-900-3553	13445	9500
26	22	5910-00-050-2023	81349	CA32KFB104
27	1		80753	30884411
27	2	6240-00-836-2079	24446	4411
27	3	6220-00-846-0053	82445	2702
27	4	6240-00-295-1184	08108	1034
27	5	5310-00-935-9021	96906	MS51943-35
27	6		70485	190
28	1	6680-00-489-6197	70040	6428316
28	2	5310-00-045-3296	96906	MS35338-43
28	3	5305-00-088-9044	96906	MS35207-260
28	4	5975-00-822-2889	77060	5286201
28	5	5310-00-877-5797	96906	MS21044N3
28	6	5325-00-291-0812	79575	3454
28	7	6620-00-406-7377	70040	25025314
28	8	6685-00-844-4606	70040	1513462
28	9		40152	636260
28	10	4730-00-277-5683	96906	MS14307-1
28	11	5330-00-449-6532	70040	1515832
29	1	2590-00-525-4387	77640	465379
29	2	2530-00-340-1409	77640	450157
29	3	2530-00-612-2181	77640	450066
29	4	2590-00-371-3137	77640	450029
29	5	5999-00-374-0826	19207	5214325
29	6	5360-00-253-7229	65282	303557
29	7	5310-00-735-1273	77640	029039
29	8		00779	60006-2
29	9	5970-00-561-9511	77640	051036
29	10	6150-00-629-2551	77640	451774-6000
29	11	2590-00-737-3216	30379	2185941
29	12	5360-00-253-7230	77640	401082

## CROSS-REFERENCE INDEXES

FIG.	ITEM	FIGURE AND ITEM STOCK NUMBER	NUMBER INDEX CAGEC	PART NUMBER
29	13	5999-00-215-4048	33323	029037
29	14	5305-00-052-9976	96906	MS24619-39
29	15	5305-00-269-3231	96906	MS90727-55
29	16	5310-00-004-5033	26916	004-003005-055
29	17		82268	C7521
30	1		16428	72234
30	2	3930-01-248-7181	89007	EE2
30	3	5310-00-081-4219	96906	MS27183-12
30	4	5310-00-814-0673	96906	MS51943-33
30	5		92063	109S
30	6	5305-00-269-3234	96906	MS90727-58
30	7	5310-00-814-0672	96906	MS51943-36
30	8	6140-00-984-0159	81348	1-24-430-0
30	9		96906	MS35751-63
30	10	5325-00-262-5935	70485	2513
31	1		24617	2962458
31	2		77060	2962448
31	3	5310-00-877-5797	96906	MS21044N3
31	4	5305-00-993-1848	96906	MS35207-265
31	5		81413	34-726-4
31	6		81074	NI4
31	7	5340-00-446-9731	89346	63402H
31	8	5975-00-074-2072	96906	MS3367-1-9
31	9	5995-00-762-1649	10695	41653
31	10		10695	33301
32	1		07707	AD64AH
32	2		74865	6025938
32	3	3040-01-254-5602	93334	2908376
32	4		74865	3634737
32	5		93334	6024000
32	6		93334	2515800
32	7	2520-00-228-7100	93334	2513936
32	8	5310-01-129-0595	96906	MS51967-48
32	9	5305-00-068-0508	96906	MS90728-6
32	10		10695	49771
32	11	5315-00-276-4347	24617	114782
32	12	5315-00-839-2325	96906	MS24665-132
32	13		93334	116533
32	14	5310-00-934-9751	96906	MS35650-302
32	15	5310-00-732-0560	96906	MS51968-14
32	16	5310-00-471-9243	93334	6023054
32	17	5340-01-228-1474	10695	42288
32	18	5305-00-719-5219	96906	MS90727-111
32	19		41625	65392-001
32	20		86403	2826442
32	21	5315-00-248-3524	10695	38097
32	22	6240-00-012-7934	08806	57
32	23	6250-01-256-3339	93334	1937108
32	24		00779	60006-2
33	1		74865	6024015
33	2		93334	1557764

## CROSS-REFERENCE INDEXES

FIG.	ITEM	FIGURE AND ITEM NUMBER INDEX STOCK NUMBER	CAGEC	PART NUMBER
33	3		12204	2407453
33	4		12204	2407455
33	5		93334	2407456
33	6	3020-00-454-7546	93334	2863497
33	7	2520-00-228-0948	93334	2843586
33	8	5315-00-664-1270	14351	R600A211
33	9		74865	2659818
33	10	5305-00-114-2029	93334	1949765
34	1	5305-00-051-4078	96906	MS90727-36
34	2		93334	141160
34	3	5306-00-837-8506	63477	F100633
34	4	5305-00-756-0767	93334	1929685
34	5	5365-00-837-8507	93334	1488889
34	6	3040-00-835-4524	93334	2227695
34	7	2530-00-837-8509	93334	1738221
34	8	2530-00-834-5535	93334	1406677
34	9		12204	1403574
34	10		93334	600983
34	11	2530-00-834-5521	93334	1488901
34	12	2530-00-912-4341	44185	15035
34	13	5310-00-834-5523	93334	2129684
34	14		93334	1403611
34	15	5360-00-725-1019	10695	34529
34	16	2530-00-837-8484	93334	1949579
34	17	5306-00-132-1510	93334	1946283
34	18	5310-00-176-0718	12204	9419656
34	19	5305-00-834-5549	93334	1314478
34	20	5310-00-675-1844	12204	1314477
34	21	2530-00-893-9837	93334	1314476
34	22	5305-00-042-5577	24617	425577
34	23	5340-00-837-8482	93334	1317858
34	24	5365-00-834-5550	93334	1488890
34	25	5310-00-241-6658	96906	MS51943-34
34	26	5340-00-744-1351	93334	2231464
34	27	5305-00-709-8517	96906	MS90727-85
34	28	5310-00-209-0965	96906	MS35338-47
34	29		10695	60693
35	1	2520-00-135-8872	93334	2801054
35	2		93334	2801053
35	3	3120-00-087-3722	93334	2205242
35	4	5310-00-942-5423	93334	2400843
35	5	5365-00-132-7862	93334	6024311
35	5	5365-00-133-3651	93334	6024312
35	6		93334	2466537
35	7	2520-00-228-7080	93334	2466539
35	8		93334	2892742
35	9	3040-00-228-7186	93334	2466882
35	10		74865	179818
35	11	2520-00-763-6396	93334	2538185
35	12	2520-00-105-2506	93334	2400580
35	13	5310-00-228-7220	93334	1942081

## CROSS-REFERENCE INDEXES

FIG.	ITEM	FIGURE AND ITEM STOCK NUMBER	NUMBER INDEX CAGEC	PART NUMBER
35	14	3020-00-488-8309	93334	2892656
35	15	5365-00-101-2114	93334	1736521
35	16	2520-00-228-0953	93334	2400662
35	17	2520-00-915-0294	93334	1942080
35	18	3020-00-488-8308	93334	2801311
36	1		74865	34110469
36	2	5330-00-228-7052	93334	2466954
36	3	5930-00-451-7995	93334	2932820
36	4	5310-00-240-6170	93334	2408143
36	5	5330-00-928-2669	93334	2205080
36	6	5365-00-825-1913	12204	1736432
36	7	3110-00-725-0560	12204	1672194
36	8		74865	3496595
36	9		74865	456636
36	10	5360-00-167-5201	93334	2466909
36	11	5365-01-157-9862	86403	2538034
36	12	5305-00-132-1470	93334	6023943
36	13	5365-01-101-5734	86403	1626749
36	14		74865	2466894
36	15		74865	179798
37	1		74865	3410899
37	2		74865	179815
37	3	5365-00-758-9020	93334	2801348
37	4	2520-00-167-3999	93334	3420087
37	5	3120-00-220-3957	93334	2204622
37	5	3120-00-220-3958	93334	2204623
37	5	3120-00-228-0956	93334	2400284
37	6	5365-00-094-1636	12204	3515321
37	7		74865	4329853
37	8	3120-00-166-1448	93334	3515315
37	9	5365-00-175-7501	93334	4058648
37	10	5330-00-166-1456	93334	3410226
37	11		93334	3410225
37	12	2520-00-228-7067	93334	2464651
37	13	5360-00-762-9222	93334	2801243
37	14	2520-00-243-3493	93334	2801949
37	15	5365-00-105-2354	93334	2124824
37	16	5330-00-927-4156	93334	1942054
37	17	2520-00-972-7150	93334	2204645
37	18	5330-00-927-7148	93334	2124835
37	19		93334	4028299
37	20	3120-00-220-3957	93334	2204622
37	20	3120-00-220-3958	93334	2204623
37	20	3120-00-228-0956	93334	2400284
37	21	2520-00-081-5008	93334	2466801
37	22	5365-00-166-1793	93334	3410570
37	23	2520-00-064-1729	93334	2124825
37	24	2520-00-758-9021	86403	2801167
37	25	2520-00-062-8341	93334	2124826
37	26	5310-00-976-0219	93334	1942015
37	27	5340-00-843-3685	93334	2124872

## CROSS-REFERENCE INDEXES

FIG.	ITEM	FIGURE AND ITEM NUMBER STOCK NUMBER	INDEX CAGEC	PART NUMBER
37	28	5365-00-848-2560	12204	2466806
37	29	2520-00-876-9035	93334	2466803
37	30	2520-00-197-5096	93334	2801992
37	31	2520-00-062-8341	93334	2124826
37	32		74865	3515212
37	32		74865	3515213
37	32		74865	3515214
37	32		74865	3515215
37	33	5340-00-133-2081	93334	2801426
37	34	2520-00-101-4766	93334	1942095
37	35	5305-00-723-9386	96906	MS51963-64
37	36		93334	2808669
37	37	2520-00-291-4155	93334	2808673
37	38		74865	1942187
37	39	2520-00-758-0058	93334	1942133
37	40	2805-00-010-2961	93334	2464384
38	1	2520-00-419-8748	93334	2124851
38	2	5365-00-415-1427	79136	X5133-15-2
38	3		93334	1636464
38	4	5365-00-113-8457	93334	1636465
38	5		93334	3515125
38	6		93334	3515100
38	7		74865	1823726
38	8		93334	2125024
38	9	5306-00-470-3403	93334	179794
38	10	5365-00-758-7272	93334	6022817
38	11	3040-00-228-0983	93334	1556082
38	12	5360-00-167-5201	93334	2466909
38	13	2520-00-163-0260	93334	2801157
38	14	3040-00-163-4731	93334	2466892
38	15	5365-00-556-8290	79136	5160-47PP
38	16	5330-00-773-6340	93334	2464481
38	17	2520-00-228-0975	93334	2801281
38	18		93334	2801273
38	19	4730-00-228-7103	93334	2801272
38	20	5360-00-763-6398	93334	2801241
38	21	2520-00-228-0977	93334	1942150
38	22	5365-00-482-6885	93334	1942130
38	23		93334	2892233
38	24	2520-00-228-7199	93334	2204823
38	25	5330-00-181-5734	93334	1672358
38	26	3040-00-228-0981	93334	2124857
38	27	2520-00-228-0966	93334	1942137
38	28	5305-00-402-4449	93334	1942141
38	29	2520-00-228-0970	93334	2204820
38	30		74865	1942120
38	31	2520-00-228-7195	93334	2124848
38	32	3040-00-228-0982	93334	1942132
38	33	3040-00-228-0965	93334	2204952
38	34	5330-00-105-8276	93334	1942123
38	35		93334	2124856

## CROSS-REFERENCE INDEXES

FIG.	ITEM	FIGURE AND ITEM NUMBER STOCK NUMBER	INDEX CAGEC	PART NUMBER
38	36		93334	2125069
38	37		93334	3515112
38	38		93334	2124853
38	39	2520-00-101-2127	93334	2124850
38	40		13420	D28576PC38
38	41	2590-00-919-3107	12204	2124255
38	42	2530-00-163-4688	93334	3410908
38	43	5330-00-415-1425	93334	1941831
38	44	5305-00-228-7151	93334	2400389
38	45	5365-00-470-3532	93334	1942109
38	46		74865	2538634
38	47	2990-00-764-7191	93334	2298541
38	48	4820-01-104-0431	93334	3743938
39	1		93334	3515106
39	2		74865	6029271
39	3		74865	3410461
39	4		93334	1942231
39	5		12204	3515132
39	6		74865	2466756
39	7		74865	3410880
39	8	5365-00-133-3651	93334	6024312
39	9	5310-00-482-3012	93334	2538062
39	10		74865	3410484
39	11	5330-00-471-9260	93334	2466548
39	12		74865	2892990
39	13		93334	2892926
39	14		74865	3515128
39	15		74865	2892927
39	16		74865	3410378
39	17		74865	2204975
39	18		93334	274092
39	19		93334	2124736
39	20		93334	2124737
39	21		74865	2124734
39	22		93334	2240685
39	23		93334	2124257
39	24		93334	2124256
39	25		93334	2466854
39	26		74865	3515045
39	27		93334	6027391
39	28		74865	3410381
39	29	2940-00-843-9824	93334	3621456
39	30		93334	6026390
39	31		74865	3410380
39	32		74865	2892846
39	33	4730-00-912-4646	12204	1942245
39	34		74865	1942213
39	35		74865	1942218
39	36		93334	2205034
39	37	5360-00-932-0758	93334	2466615
39	38	5360-00-915-1202	93334	2204547

## CROSS-REFERENCE INDEXES

FIG.	ITEM	FIGURE AND ITEM NUMBER STOCK NUMBER	INDEX CAGEC	PART NUMBER
39	39		12204	3410881
39	40		74865	3410826
39	41		74865	2801259
39	42		74865	2892350
39	43	2520-01-007-4783	86403	4202633
39	44	4820-01-104-0431	93334	3743938
39	45		93334	6023343
39	46		93334	2892353
39	47		74865	2892349
40	1		78500	T254E2
40	2	5315-00-298-1481	96906	MS24665-357
40	3	5310-00-405-2650	86403	2954140
40	4		78500	1829N638
40	5	5310-00-045-1063	24617	451063
40	6	5330-00-758-0048	78500	2808V620
40	7		78500	A1905C159
40	8	5305-00-269-3240	96906	MS90727-64
40	9		78500	A3875A651
40	10	3110-00-516-5490	55883	IPD4M1833
40	11		78500	1844P666
40	12		79780	3892V1790
40	13		79780	3880C965
40	14		79780	3892X1142
40	15	2520-01-299-4098	78500	A1199J166
40	16	5305-00-115-9526	96906	MS18154-58
40	17	5310-00-004-5033	26916	004-003005-055
40	18		78500	3866A989
40	19		78500	2808C913
40	20	4730-00-702-6932	78500	P18
40	21		78500	3876Z416
40	22		78500	2808X622
40	23		78500	1854A339
40	24	3110-00-554-5650	77640	068009
40	25	5306-00-208-7354	78500	S269-1
40	26		78500	3866C991
40	27	5310-01-244-4006	96906	MS27183-46
40	28	5310-00-850-6884	96906	MS35692-45
40	29		78500	A1-1805V204
40	30		78500	A1805B262
40	31	5310-00-732-0559	96906	MS51968-8
40	32	5310-00-004-5033	26916	004-003005-055
40	33		83584	TYPEC3-8X1 1-8
40	34	4730-01-135-8310	96906	MS49006-8
41	1		74865	2892679
41	2		74865	2892553
41	3	2520-00-136-2035	93334	2204993
41	4	5330-00-893-7396	12204	1942020
41	5	3120-00-758-9018	93334	2466324
41	6	5330-00-883-3738	93334	1942021
41	7		93334	3410965
41	8	5330-00-083-5381	93334	4028377

## CROSS-REFERENCE INDEXES

FIG.	ITEM	FIGURE AND ITEM NUMBER STOCK NUMBER	INDEX CAGEC	PART NUMBER
41	9	4320-01-007-4966	86403	3780239
41	10	5305-00-132-1470	93334	6023943
42	1	5330-00-758-9017	93334	1316815
42	2		74865	2960471
42	3		93334	2508311
42	4		74865	43755
42	5	5330-00-482-6877	93334	6025752
42	6		74865	2659464
42	7	5306-00-191-8440	93334	180077
42	8		93334	2538257
42	9	5330-00-927-4131	93334	2644324
42	10	5306-00-132-1516	93334	6023355
42	11		93334	2600089
42	12	5330-00-228-7049	20680	6183
42	13	2520-01-165-3629	93334	4058997
43	1		10695	42640
43	2		19207	2775526-48
43	3	4730-00-013-7398	72582	137398
43	4	5310-00-934-9758	96906	MS35649-202
43	5	5310-00-004-5033	26916	004-003005-055
43	6		10695	33301
43	7	4730-00-053-0266	96906	MS51952-1
43	8	4730-00-193-0869	19422	BM11352-77
43	9	4730-00-188-1864	96906	MS51953-49B
43	10		24617	218243
43	11	6685-00-844-4606	70040	1513462
43	12	5310-00-877-5797	96906	MS21044N3
43	13	5305-00-269-3231	96906	MS90727-55
43	14		10695	42639
43	15		19207	2775526-60
43	16	4730-00-013-7398	24617	137398
43	17	4730-00-640-1051	96906	MS51879-5
43	18	4730-00-277-8768	79470	200X5
43	19	4720-00-103-9279	79470	11093
43	20		23040	1A9288A
44	1		77873	23231J
44	2		77873	2A14003-11
44	3	2520-00-318-0920	77873	6A3000
44	4		76260	3568J
44	5	5330-00-083-7985	77873	6X105
44	6	5330-00-290-1419	77873	900J
44	7	2520-00-513-5807	77873	901J
44	8	2520-00-763-6402	77873	3-65794
44	9	2520-00-368-6961	77873	3549J
44	10	5306-00-050-1238	96906	MS90727-32
44	11		76260	42-14003-11
44	12		77873	116-26662
45	1	5310-00-584-5272	96906	MS35338-48
45	2	5310-00-732-0560	96906	MS51968-14
45	3		10695	34224
45	4		10695	34225



## CROSS-REFERENCE INDEXES

FIG.	ITEM	FIGURE AND ITEM NUMBER STOCK NUMBER	INDEX CAGEC	PART NUMBER
45	5		78500	FAE951NX5
45	6		78500	A3100T3530
45	7	5340-00-828-3632	78500	1218N92
45	8	5340-00-443-4735	78500	1205E109
45	9	5330-00-758-9702	78500	5X458
45	10		79780	3101B106
45	11	2530-00-165-9705	78500	A1-3111T1138
45	11	2530-00-724-1294	10695	34424
45	12	3120-00-758-9701	78500	1225K531
45	13	5340-00-732-9402	78500	1250L38
45	14	5310-00-880-8189	96906	MS51967-11
45	15	5305-00-054-9281	96906	MS51955-55
45	16	5365-00-828-3535	78500	2203F110
45	17	2530-00-720-7926	78500	7X10
45	17	5315-00-116-0148	97286	7X9
45	17	5315-00-455-4395	78500	7X8
45	18	5365-00-828-3533	78500	2203E109
45	19	3110-00-117-0757	96906	MS17169-9
45	20	4730-00-050-4208	96906	MS15003-1
46	1		78500	TA267FSHX19
46	2	5330-00-946-0103	78500	A1805N560
46	3	5330-00-531-6465	76680	50519S
46	4		78500	S2610-1
46	5	5310-00-004-5033	26916	004-003005-055
46	6	3110-00-383-4689	78500	1244A261
46	7	5365-00-915-1387	79780	2803S2099
46	8	5365-00-915-0980	79780	2803T2100
46	9	5365-00-915-1360	79780	2803U2101
46	10	2520-00-758-0051	78500	A3802D1252
46	10	2520-00-758-0052	78500	A3802C1251
46	11		97286	1874E187
46	12	3110-00-100-0534	60038	18720
46	13	3110-00-100-3529	60038	18790
46	14	5305-00-253-5420	78500	S1812-1
46	15	5310-00-584-5272	96906	MS35338-48
46	16	5310-00-866-5114	44185	15190
47	1		78500	TA267FSHX8
47	2	5305-00-709-8540	96906	MS90727-90
47	3		78500	A8-3800X570
47	4	3110-00-100-0380	60038	3920
47	5	5306-00-350-3014	78500	15X173
47	6		78500	A3235F214
47	7		78500	A3889Y311
47	8	5320-00-516-7914	78500	RV7712
47	9	3120-00-293-6000	78500	1229V412
47	10		19207	B194480
47	11	2520-00-359-0106	78500	3278T72
47	12	3020-00-350-3003	78500	2233M429
47	13	5310-00-522-5899	78500	1229U1061
47	14	2520-00-758-0045	78500	A5-3235D212
47	15	5365-00-358-9942	78500	1229Y1299

## CROSS-REFERENCE INDEXES

FIG.	ITEM	FIGURE AND ITEM NUMBER STOCK NUMBER	INDEX CAGEC	PART NUMBER
47	16	3110-00-158-6014	78500	1228E83
47	17		78500	16X71
47	18		78500	A3890Q433
47	19		10695	34477
47	20	3110-00-100-0598	60038	53375
47	21		78500	2203F1410
47	22	5310-00-274-7723	78500	1227M117
47	23		79780	1229G813
47	24	5310-00-269-6327	78500	1229H528
47	25	5330-00-358-9869	78500	5X424
47	26	5315-00-358-9776	78500	1246C211
47	27	3110-00-928-9741	60038	HM903247
47	28		10695	44877
47	29		78500	A16-3226H60
47	30	5330-00-927-9219	78500	2808F942
47	31		78500	4X1291
47	32	5330-00-358-9872	79150	24056
47	33		78500	1250-S-123
47	34	2520-00-358-9710	78500	2297S175
47	35		78500	1246D134
47	36	3110-00-100-3095	60038	3984
47	37		78500	A2-3800D654
47	38		97403	13218E0121-26
47	39	5310-00-209-0965	96906	MS35338-47
47	40	5310-00-880-7745	96906	MS51968-11
47	41	2520-01-299-4098	78500	A1199J166
47	42	5305-00-940-8069	96906	MS90727-197
47	43		10695	42608
47	44	5340-00-758-0181	76005	J6198-3
47	45		10695	41757
47	46		10695	41664
48	1	5306-00-051-4081	96906	MS90727-39
48	2	2530-00-419-5816	92867	01020300
48	3	5310-00-241-6658	96906	MS51943-34
48	4		10695	31717
48	5		10695	31716
48	6		10695	31718
48	7	5310-00-814-0672	96906	MS51943-36
48	8	2590-00-914-5879	5S058	55-5324-2133
48	9	5325-00-641-2800	96906	MS35489-104
48	10	5305-00-269-3236	96906	MS90727-60
48	11		99203	TS7C
49	1	2530-00-484-8342	78500	FSH12-126
49	2	5340-00-217-9599	78640	31265
49	3	5360-00-217-9600	78500	2858M91
49	4	2530-00-614-8593	78500	A1-3722F188
49	5		78500	2740U99
49	6	5315-00-217-9576	78500	1779W49
49	7	5360-00-733-9948	78500	2758R18
49	8	5340-00-217-9575	78500	1807A1
49	9	2530-00-983-6638	78500	A3736H112

## CROSS-REFERENCE INDEXES

FIG.	ITEM	FIGURE AND ITEM NUMBER STOCK NUMBER	INDEX CAGEC	PART NUMBER
50	1	2530-00-758-0039	63477	FD21083
50	2	2530-00-563-8316	63477	F2832
50	3	5310-00-275-6635	65282	A10782X
50	4	2530-00-737-3260	19207	7373260
50	5	5305-00-115-9526	96906	MS18154-58
50	6	5310-00-004-5033	26916	004-003005-055
51	1	2530-00-758-0042	63477	FE34224C
51	2	5330-00-359-0442	63477	FC2037
51	3	2530-00-352-9270	81240	FT10341
51	4		79470	012201-852852-01
51	5		10695	42636
51	6	4730-00-013-7397	92679	3546
51	7		19207	2775525-36
51	8	4730-01-052-6929	79470	7818
51	9		10695	42637
51	10		63477	FC32604
51	11	5310-00-045-1063	24617	451063
51	12	5305-00-225-9091	96906	MS90726-36
51	13	5930-00-548-5484	13445	8626
51	14		79470	7780
52	1	5310-00-584-5272	96906	MS35338-48
52	2	2540-00-758-0038	92850	3023
52	3		10695	33933
52	4		96906	MS35771-127
52	5	5305-00-068-0515	96906	MS90727-8
52	6	5310-00-809-3078	96906	MS27183-11
52	7	5310-00-761-6882	96906	MS51967-2
52	8		10695	33932
52	9	5306-00-844-1877	23040	COTT2462A
52	10	5310-00-785-2704	23382	191595
52	11		10695	34141
52	12	5310-00-814-0672	96906	MS51943-36
52	13	4730-00-050-4208	96906	MS15003-1
53	1		78500	S9518
53	2	5330-00-582-7509	79780	A1205H918
53	3	3110-00-100-3526	60038	18590
53	4		78500	1229A1925
53	5	5310-00-173-3066	78500	1227L636
53	6	5310-00-240-4852	78500	1229Z1924
53	7	5305-00-185-1468	78500	S2610P
53	8		78500	WA16P
53	9		78500	3262L142
53	10		78500	2208F604
53	11		78500	AL333C1563
53	12	5306-00-732-8293	33116	33550
53	13	2530-00-693-0792	33116	34123
53	14	3110-00-100-0532	60038	18520
53	15	5310-00-732-0560	96906	MS51968-14
53	16	5310-00-584-5272	96906	MS35338-48
53	17		10695	34226
53	18	5305-00-115-9526	96906	MS18154-58

## CROSS-REFERENCE INDEXES

FIG.	ITEM	FIGURE AND ITEM NUMBER STOCK NUMBER	INDEX CAGEC	PART NUMBER
53	19	5310-00-732-0558	96906	MS51967-8
53	20	5310-00-637-9541	96906	MS35338-46
54	1	2530-00-837-1379	10695	34433
54	2	5310-00-485-0058	78500	12278496
54	3	5310-00-983-8485	96906	MS27183-30
54	4	2530-00-895-3652	79780	3110264
54	5	2530-00-703-2077	09386	44850-1
54	6		09386	41233
54	7		73842	R5516TS
54	8	5315-00-059-0184	96906	MS24665-361
54	9		79780	20X1037
55	1	2610-00-050-9840	81348	GP1/TYA/6.00/6.9 0-9/C/PLRB
55	2	2610-00-089-5997	73808	6-00X9
55	3	2640-00-535-7509	18876	8528610
55	4		83187	6-50X16FLAP
55	5	2610-00-269-7377	96906	MS35392-7
55	6	2610-00-142-5389	81348	GP2STYLXTYBBCLR/ T/6.50-16/C/LTHR
56	1		77640	TE55030
56	2		77640	TE543004A1S4050
56	3	5340-00-438-1817	19207	8705448
56	4		77640	TE546002
56	5	3110-00-844-2526	77640	400081A1
56	6	3110-00-100-6153	88042	AAF216CP20
56	7		77640	400081
56	8	3110-00-516-5489	77640	400056
56	9	5310-00-763-8912	96906	MS51968-26
56	10	5310-00-754-2005	96906	MS35338-52
56	11		77640	402107A1-1200
56	12	5330-00-290-1024	77640	032065
56	13	3120-00-758-0028	77640	066034
56	14		77640	TE542001S2-325
56	15	5330-00-796-4707	77640	TE549002
56	16	2530-00-086-2357	77640	TE545002S1
56	17		21450	271062
56	18	5310-00-358-6115	70143	300157
56	19	5305-00-517-5254	21910	10A3481
56	20		77640	TE544000A1S550
56	21	3110-00-081-6307	77640	044957S1
56	22	5310-00-647-2383	77640	025084
56	23	5310-00-384-8820	77640	028015
56	24	3110-00-293-9178	77640	043008
56	25		77640	095137A1S3056
56	26	3110-00-271-0384	44185	NW100940
56	27	1650-00-359-1823	77640	028166
56	28	5360-00-297-6705	77640	401090
56	29	5310-00-637-1204	77640	026045
56	30		24617	271064
56	31	5365-01-057-1364	77640	033136
56	31	5365-01-057-1365	77640	033137

## CROSS-REFERENCE INDEXES

FIG.	ITEM	FIGURE AND ITEM NUMBER STOCK NUMBER	INDEX CAGEC	PART NUMBER
56	31	5365-01-057-1366	77640	033138
56	32	4730-00-044-4577	30379	444577
56	33		10695	33940
56	34	5310-00-087-7493	96906	MS27183-13
56	35	5310-00-947-1380	96906	MS21083C8
56	36		77640	430575-28
56	37	5315-00-013-7214	96906	MS24665-359
56	38	4730-00-172-0031	96906	MS15003-5
56	39	2530-00-915-1945	10695	33959
56	40		72210	S10543
56	41		72210	S5339
56	42	5360-00-546-2433	72210	S5896
56	43		72210	S10544
56	44		72210	S3899A
56	45		72210	S836
56	46		77915	2389
56	47	5340-00-713-2917	76110	X150
57	1	2530-00-915-1612	78500	A1-3102A2757
57	2		44185	15113
57	3	2530-00-986-8713	59875	L14VC32
57	4		59875	L16SV640A22
57	4		59875	L16SV641A22
57	5	5305-00-225-9092	96906	MS90726-37
57	6	5310-00-407-9566	96906	MS35338-45
57	7	5310-00-880-7746	96906	MS51968-5
57	8	5307-00-292-7855	93568	01760-0031
57	9	2530-00-351-2378	78500	3122E733
57	9	3930-00-254-6730	78500	3133T2932
57	10	5315-00-234-1664	96906	MS24665-495
57	11	5310-00-208-8176	78500	1227R18
57	12	4730-00-172-0010	96906	MS15002-1
57	13		96906	MS20066-250
57	14	5315-00-839-5822	96906	MS24665-353
57	15	5310-00-262-8283	78500	X518
57	16	5310-00-999-9948	30076	53480
57	17	5315-00-839-5822	96906	MS24665-353
58	1		10695	34007
58	2	5305-00-947-4354	96906	MS90728-191
58	3	5310-00-584-7888	96906	MS35338-51
58	4	5310-00-763-8921	96906	MS51967-23
59	1		77870	3-16MC
59	2		77870	74110-5FT
59	3		10695	33929
59	4		77220	E409
59	5		10695	33928
59	6	5305-00-969-3142	96906	MS90725-236
59	7	5305-00-726-2552	96906	MS90727-165
59	8	5310-00-820-6653	96906	MS35338-50
59	9	5310-00-763-8905	96906	MS51968-20
59	10	5310-00-762-6248	96906	MS51967-29
59	11	5310-00-584-7889	96906	MS35338-53

## CROSS-REFERENCE INDEXES

FIG.	ITEM	FIGURE AND ITEM NUMBER STOCK NUMBER	INDEX CAGEC	PART NUMBER
60	1	5365-00-758-9634	89346	72686R1
60	2		31007	72722R11
60	3		24617	272698
60	4	5310-00-814-0672	96906	MS51943-36
60	5	5310-00-637-9541	96906	MS35338-46
60	6		31007	72698R11
60	7	5305-00-269-3240	96906	MS90727-64
60	8	5305-00-269-3238	96906	MS90727-62
60	9		89346	72177R1
60	10		31007	72678R11
60	11	2510-00-915-1790	10695	33950
61	1		10695	38131
61	2		10695	38374
61	3		24617	157772
61	4		10695	41638
61	5	5305-00-989-7435	96906	MS35207-264
61	6		57733	750021
61	7	5305-00-988-1723	96906	MS35206-279
61	8		10695	38129
61	9		10695	42511
61	10		10695	38375
61	11	5310-00-081-4219	96906	MS27183-12
61	12	5315-00-187-9377	96906	MS24665-317
61	13	5310-00-045-1063	24617	451063
61	14	5310-00-877-5797	96906	MS21044N3
61	15	5310-00-088-0553	96906	MS21044N5
61	16		10695	37249-65
61	17	5340-00-354-3872	06004	8155 1-3 48
61	18		07707	AD64AH
61	19		57733	752002
61	20		10695	38130
61	21	5305-00-269-3236	96906	MS90727-60
61	22	5305-00-269-3211	96906	MS90725-60
61	23		10695	45854
62	1		10695	42610
62	2		10695	34002
62	3		10695	34003
62	4		94222	17-13-308-11
62	5	5310-00-191-4132	94222	17-10014-12
62	6		94222	17-10027-11
62	7		10695	34001
63	1	2540-00-022-2586	09704	1130UT
63	2	2540-00-107-4183	09704	115534
63	3		10695	33993
63	4	5305-00-432-4205	96906	MS51861-49
63	5	5305-00-269-3236	96906	MS90727-60
63	6	5310-00-045-1063	24617	451063
63	7	2540-00-837-8487	09704	115533
63	8		10695	42514

By Order of the Secretary of the Army:

CARL E. VUONO  
*General, United States Army*  
*Chief of Staff*

Official:

WILLIAM J. MEEHAN II  
*Brigadier General, United States Army*  
*The Adjutant General*

Distribution:

To be distributed in accordance with DA Form 12-25 BF, Unit, Direct Support and General Support Maintenance Requirements for Tractor, Warehouse, 4000 LB DBP, Pneumatic Tire, Gas (Model MHE-217). (Block Nos. 2276, 2277).

\*U.S. GOVERNMENT PRINTING OFFICE: 1990 743-024/20013





RECOMMENDED CHANGES TO EQUIPMENT TECHNICAL PUBLICATIONS



THEN... JOT DOWN THE DOPE ABOUT IT ON THIS FORM. CAREFULLY TEAR IT OUT. FOLD IT AND DROP IT IN THE MAIL!

SOMETHING WRONG WITH THIS PUBLICATION?

FROM: (PRINT YOUR UNIT'S COMPLETE ADDRESS)  
 Your mailing address

DATE SENT  
 Date you fill out this form

PUBLICATION NUMBER  
 TM X-XXXX-XXX-XX

PUBLICATION DATE  
 Date of TM

PUBLICATION TITLE  
 Title of TM

BE EXACT PIN-POINT WHERE IT IS				IN THIS SPACE TELL WHAT IS WRONG AND WHAT SHOULD BE DONE ABOUT IT:
PAGE NO	PARA-GRAPH	FIGURE NO	TABLE NO	
3		2		Item 10. Change illustration. Reason: Tube end shown assembled on wrong side of lever cam.
109		51		Item 3. The NSN and P/N are not listed on the AMDF nor the MCRL. Request correct NSN and P/N be furnished.
2-8			2-1	Preventive Maintenance Checks and Services. Item 7 under "Items to be inspected" should be changed to read as follows: Firing linkage and firing mechanism pawl.
12	1-6a			Since there are both 20- and 30- round magazines for this rifle, data on both should be listed.

SAMPLE

PRINTED NAME, GRADE OR TITLE, AND TELEPHONE NUMBER

SIGN HERE





FILL IN YOUR  
UNIT'S ADDRESS

FOLD BACK

TEAR ALONG PERFORATED LINE

DEPARTMENT OF THE ARMY

---

---

Commander  
US Army Tank-Automotive Command  
ATTN: AMSTA-MB  
Warren, Michigan 48397-5000



FILL IN YOUR  
UNIT'S ADDRESS

FOLD BACK

TEAR ALONG PERFORATED LINE

DEPARTMENT OF THE ARMY

---

---

Commander  
US Army Tank-Automotive Command  
ATTN: AMSTA-MB  
Warren, Michigan 48397-5000



FILL IN YOUR  
UNIT'S ADDRESS



FOLD BACK

TEAR ALONG PERFORATED LINE

DEPARTMENT OF THE ARMY

---

---

Commander  
US Army Tank-Automotive Command  
ATTN: AMSTA-MB  
Warren, Michigan 48397-5000



RECOMMENDED CHANGES TO EQUIPMENT TECHNICAL PUBLICATIONS



THEN... JOT DOWN THE DOPE ABOUT IT ON THIS FORM. CAREFULLY TEAR IT OUT. FOLD IT AND DROP IT IN THE MAIL!

SOMETHING WRONG WITH THIS PUBLICATION?

FROM: (PRINT YOUR UNIT'S COMPLETE ADDRESS)

DATE SENT

PUBLICATION NUMBER

TM 10-3930-626-24P

PUBLICATION DATE

19 January 1990

PUBLICATION TITLE Unit, DS and GS Maintenance Repair Parts and Special Tools Lists for MHE 217, Tractor, Wheeled, Warehouse

BE EXACT. PIN-POINT WHERE IT IS

PAGE NO

PARA-GRAPH

FIGURE NO

TABLE NO

IN THIS SPACE TELL WHAT IS WRONG AND WHAT SHOULD BE DONE ABOUT IT:

PRINTED NAME, GRADE OR TITLE, AND TELEPHONE NUMBER

SIGN HERE

FILL IN YOUR  
UNIT'S ADDRESS

FOLD BACK

DEPARTMENT OF THE ARMY

---

---

TEAR ALONG PERFORATED LINE

Commander  
US Army Tank-Automotive Command  
ATTN: AMSTA-MB  
Warren, Michigan 48397-5000



FILL IN YOUR  
UNIT'S ADDRESS

FOLD BACK

TEAR ALONG PERFORATED LINE

DEPARTMENT OF THE ARMY

---

---

Commander  
US Army Tank-Automotive Command  
ATTN: AMSTA-MB  
Warren, Michigan 48397-5000











This fine document...

Was brought to you by me:



## [Liberated Manuals -- free army and government manuals](#)

Why do I do it? I am tired of sleazy CD-ROM sellers, who take publicly available information, slap “watermarks” and other junk on it, and sell it. Those masters of search engine manipulation make sure that their sites that sell free information, come up first in search engines. They did not create it... They did not even scan it... Why should they get your money? Why are not letting you give those free manuals to your friends?

I am setting this document FREE. This document was made by the US Government and is NOT protected by Copyright. Feel free to share, republish, sell and so on.

I am not asking you for donations, fees or handouts. If you can, please provide a link to [liberatedmanuals.com](http://liberatedmanuals.com), so that free manuals come up first in search engines:

<A HREF=<http://www.liberatedmanuals.com/>>Free Military and Government Manuals</A>

– Sincerely  
Igor Chudov  
<http://igor.chudov.com/>