

**TECHNICAL MANUAL**  
**UNIT, DIRECT SUPPORT, AND GENERAL SUPPORT**  
**MAINTENANCE REPAIR PARTS AND**  
**SPECIAL TOOLS LISTS**

**TRACTOR, WHEELED, WAREHOUSE:**  
**GASOLINE, PNEUMATIC-TIRED WHEELS,**  
**4000 POUND DRAWBAR PULL**  
**ARMY MODEL MHE-180**  
**(NSN 3930-00-953-4890)**

**CLARK MODEL CTA-40-1615160-RS**

**This manual supersedes TM 10-3930-408-20P, 21 June 1983 and**  
**TM 10-3930-408-34P, 17 June 1983.**

**Approved for public release; distribution is unlimited.**

---

**HEADQUARTERS, DEPARTMENT OF THE ARMY**

**MAY 1992**

CHANGE  
NO. 1

HEADQUARTERS  
DEPARTMENT OF THE ARMY  
Washington D.C., 25 March 1993

**UNIT, DIRECT SUPPORT, AND GENERAL SUPPORT  
MAINTENANCE REPAIR PARTS AND  
SPECIAL TOOLS LISTS  
TRACTOR, WHEELED, WAREHOUSE:  
GASOLINE, PNEUMATIC-TIRED WHEELS,  
4000 POUND DRAWBAR PULL  
ARMY MODEL MHE-180  
(NSN 3930-00-953-4890)  
CLARK MODEL CTA-40-1615160-RS**

Current as of 9 November 1992

TM 10-3930-408-24P, dated 19 May 1992, is changed as follows:

1. Remove old pages and insert new pages.
2. New or changed material is indicated by an asterisk in the margin of the page.

<b>Remove Pages</b>	<b>Insert Pages</b>
2-1 through Figure 5	2-1 through Figure 5
7-1 through Figure 9	7-1 through Figure 9
10-1 and Figure 11	10-1 and Figure 11
13-1 and Figure 14	13-1 and Figure 14
15-1 and Figure 16	15-1 and Figure 16
17-1 and Figure 18	17-1 and Figure 18
19-1 through Figure 22	19-1 through Figure 22
23-1 and Figure 24	23-1 and Figure 24
25-1 through Figure 27	25-1 through Figure 27
34-1 and Figure 35	34-1 and Figure 35
36-1 and Figure 37	36-1 and Figure 37
39-1 and Figure 40	39-1 and Figure 40
45-1 and Figure 46	45-1 and Figure 46
50-1 through Figure 55	50-1 through Figure 55
56-1 and Figure 57	56-1 and Figure 57
64-1 and Figure 65	64-1 and Figure 65
68-1 through Figure 72	68-1 through Figure 72
74-1 through Figure 78	74-1 through Figure 78
81-1 and Figure 82	81-1 and Figure 82
Bulk-1	Bulk- 1
I-1 through 1-47	I-1 through 1-47

3. File this change sheet in front of the publication for reference purposes.

**Approved for public release; distribution is unlimited.**

By Order of the Secretary of the Army:

GORDON R. SULLIVAN  
*General, United States Army*  
*Chief of Staff*

Official:

MILTON H. HAMILTON  
*Administrative Assistant to the*  
*Secretary of the Army*  
03850

Distribution:

To be distributed in accordance with DA Form 12-25-E, Block 5781, requirements for TM 10-3930-408-24P.

**UNIT, DIRECT SUPPORT, AND GENERAL SUPPORT  
MAINTENANCE REPAIR PARTS AND  
SPECIAL TOOLS LISTS**

**TRACTOR, WHEELED, WAREHOUSE:  
GASOLINE, PNEUMATIC-TIRED WHEELS,  
4000 POUND DRAWBAR PULL  
ARMY MODEL MHE-180  
(NSN 3930-00-953-4890)**

**CLARK MODEL CTA-40-1615160-RS**

Current as of 5 March 1991

**REPORTING ERRORS AND RECOMMENDING IMPROVEMENTS**

You can help improve this manual. If you find any mistakes or if you know of a way to improve the procedures, please let us know. Mail your letter, DA Form 2028 (Recommended Changes to Publications and Blank Forms), or DA Form 2028-2, located in the back of this manual, direct to: Commander, U.S. Army Tank-Automotive Command, ATTN: AMSTA-MB, Warren, MI 48397-5000. A reply will be furnished to you.

**Approved for public release; distribution is unlimited.**

**TABLE OF CONTENTS**

	Page	Illus Fig
SECTION I. INTRODUCTION	1	
SECTION II. REPAIR PARTS LIST	1-1	
<b>GROUP 01 ENGINE</b>		
0100- ENGINE ASSEMBLY .....	1-1	
ENGINE ASSEMBLY .....	1-1	1
ENGINE MOUNTS .....	2-1	2
0101- CRANKCASE, BLOCK, AND CYLINDER HEAD .....	3-1	
CYLINDER BLOCK, CYLINDER HEAD AND RELATED PARTS .....	3-1	3
0102 CRANKSHAFT .....	4-1	
CRANKSHAFT AND RELATED PARTS .....	4-1	4
CRANKSHAFT REAR OIL SEAL .....	5-1	5

\*This manual supersedes TM 10-3930-408-20P, 21 June 1983 and TM 10-3930-408-34P, 17 June 1983 and all changes.

TABLE OF CONTENTS (Con't)

	Page	Illus Fig
0103 - FLYWHEEL ASSEMBLY .....	6-1	
FLYWHEEL HOUSING .....	6-1	6
FLYWHEEL AND RELATED PARTS .....	7-1	7
0104 - PISTONS, CONNECTING RODS .....	8-1	
PISTONS, RODS, AND RELATED PARTS .....	8-1	8
0105 - VALVES, CAMSHAFTS, AND TIMING SYSTEM .....	9-1	
VALVE COVER AND RELATED PARTS .....	9-1	9
CAMSHAFT, TIMING GEAR, VALVES AND TAPPETS .....	10-1	10
TIMING GEAR COVER .....	11-1	11
0106 - ENGINE LUBRICATION SYSTEM .....	12-1	
OIL PUMP ASSEMBLY .....	12-1	12
OIL PAN AND RELATED PARTS .....	13-1	13
OIL FILTER .....	14-1	14
0108- MANIFOLDS .....	15-1	
INTAKE AND EXHAUST MANIFOLDS .....	15-1	15
<b>GROUP 03    FUEL SYSTEM</b>		
0301 - CARBURETOR, FUEL INJECTOR .....	16-1	
CARBURETOR.....	16-1	16
0302 - FUEL PUMPS .....	17-1	
FUEL PUMP .....	17-1	17
0304 - AIR CLEANER .....	18-1	
AIR CLEANER .....	18-1	18
0306 - TANKS, LINES, FITTINGS, HEADERS .....	19-1	
FUELTANK .....	19-1	19
FUEL LINES AND FITTINGS .....	20-1	20
0308 - ENGINE SPEED GOVERNOR AND CONTROLS .....	21-1	
GOVERNOR LINKAGE .....	21-1	21
0312 - ACCELERATOR, THROTTLE OR CHOKE CONTROLS .....	22-1	
CHOKE CONTROLS .....	22-1	22
ACCELERATOR LINKAGE .....	23-1	23
ACCELERATOR PEDAL AND LINKAGE .....	24-1	24
<b>GROUP 04    EXHAUST SYSTEM</b>		
0401 - MUFFLER AND PIPES .....	25-1	
MUFFLER AND PIPES .....	25-1	25
<b>GROUP 05    COOLING SYSTEM</b>		
0501 - RADIATOR, EVAPORATIVE COOLER, OR HEAT EXCHANGER .....	26-1	
RADIATOR .....	26-1	26
0503 - WATER MANIFOLD, HEADERS, THERMOSTATS AND HOUSING GASKET .....	27-1	
THERMOSTAT ASSEMBLY .....	27-1	27
RADIATOR HOSES .....	28-1	28
WATER PUMP TUBE .....	29-1	29
0504 - WATER PUMP .....	30-1	
WATER PUMP .....	30-1	30
0505 - FAN ASSEMBLY .....	31-1	
FAN BELT AND FAN .....	31-1	31

## TABLE OF CONTENTS (Con't)

	Page	Illus Fig
<b>GROUP 06 ELECTRICAL SYSTEM</b>		
0601- GENERATOR, ALTERNATOR .....	32-1	
GENERATOR MOUNTING BRACKET .....	32-1	32
GENERATOR ASSEMBLY .....	33-1	33
GENERATOR, EXPLODED VIEW .....	34-1	34
0602- GENERATOR, REGULATOR .....	35-1	
VOLTAGE REGULATOR .....	35-1	35
0603- STARTING MOTOR .....	36-1	
STARTER .....	36-1	36
0605- IGNITION COMPONENTS .....	37-1	
DISTRIBUTOR .....	37-1	37
IGNITION COIL, WIRES AND SPARK PLUGS .....	38-1	38
0606- ENGINE SAFETY CONTROLS.....	39-1	
NEUTRAL STARTING SWITCH .....	39-1	39
0607- INSTRUMENT OR ENGINE CONTROL PANEL .....	40-1	
GAGES AND INDICATORS .....	40-1	40
0609- LIGHTS .....	41-1	
HEADLIGHT AND TAILLIGHT ASSEMBLY .....	41-1	41
0610- SENDING UNITS AND WARNING SWITCHES .....	42-1	
SENDING UNITS AND SWITCHES .....	42-1	42
FUEL LEVEL AND SENDING UNIT .....	43-1	43
0611- HORN, SIREN .....	44-1	
HORN AND HORN RELAY .....	44-1	44
HORN CONNECTOR AND BUTTON ASSEMBLY .....	45-1	45
0612- BATTERIES, STORAGE .....	46-1	
BATTERY AND CABLES .....	46-1	46
0613- HULL OR CHASSIS WIRING HARNESS .....	47-1	
CHASSIS WIRING HARNESS .....	47-1	47
<b>GROUP 07 TRANSMISSION</b>		
0705- TRANSMISSION SHIFTING COMPONENTS .....	48-1	
UPPER SHIFT, LOWER SHIFT, MANUAL CONTROL AND VALVE DETENT LEVERS .....	48-1	48
0708- TORQUE CONVERTER OR FLUID COUPLING .....	49-1	
TORQUE CONVERTER .....	49-1	49
0710- TRANSMISSION ASSEMBLY AND ASSOCIATED PARTS .....	50-1	
TRANSMISSION .....	50-1	50
EXTENSION HOUSING AND RELATED PARTS .....	51-1	51
TRANSMISSION, INPUT GEAR AND SHAFT .....	52-1	52
OUTPUT GEAR AND SHAFT .....	53-1	53
0714- SERVO UNIT .....	54-1	
SERVO ASSEMBLIES, MAIN CONTROL ASSEMBLY .....	54-1	54
TRANSMISSION VACUUM TUBE .....	55-1	55
0721- COOLERS, PUMPS, MOTORS .....	56-1	
TRANSMISSION OIL PUMP AND OIL REGULATOR ASSEMBLY .....	56-1	56
TRANSMISSION COOLING LINES .....	57-1	57
<b>GROUP 09 PROPELLER, PROPELLER SHAFTS, UNIVERSAL JOINTS, COUPLER AND CLAMP ASSEMBLY</b>		
0900- PROPELLER SHAFTS .....	58-1	
PROPELLER SHAFT AND RELATED PARTS .....	58-1	58

		Page	Illus Fig
<b>TABLE OF CONTENTS (Con't)</b>			
<b>GROUP 10</b>	<b>FRONT AXLE</b>		
	1004- STEERING AND LEANING WHEEL MECHANISM .....	59-1	
	STEERING AXLE AND RELATED PARTS .....	59-1	59
<b>GROUP 11</b>	<b>REAR AXLE</b>		
	1100- REAR AXLE ASSEMBLY .....	60-1	
	REAR AXLE .....	60-1	60
	1101- HOUSING, BEAM, HOUSING COVERS, PLUGS, SEALS, ETC .....	61-1	
	REAR AXLE HOUSING.....	61-1	61
	1102- DIFFERENTIAL .....	62-1	
	DIFFERENTIAL CARRIER ASSEMBLY .....	62-1	62
	DIFFERENTIAL .....	63-1	63
	DROP GEAR AND CASE, BEARING SHAFTS AND RELATED PARTS .....	64-1	64
<b>GROUP 12</b>	<b>BRAKES</b>		
	1201- HANDBRAKES .....	65-1	
	HANDBRAKE LINKAGE .....	65-1	65
	HANDBRAKE .....	66-1	66
	HANDBRAKE LEVER .....	67-1	67
	1202- SERVICE BRAKES .....	68-1	
	BRAKESHOE AND RELATED PARTS .....	68-1	68
	1204- HYDRAULIC BRAKE SYSTEM .....	69-1	
	WHEEL CYLINDER ASSEMBLY .....	69-1	69
	MASTER CYLINDER AND COMPONENT PARTS .....	70-1	70
	1206- MECHANICAL BRAKE SYSTEM .....	71-1	
	BRAKE PEDAL AND LINKAGE .....	71-1	71
<b>GROUP 13</b>	<b>WHEELS AND TRACKS</b>		
	1311- WHEEL ASSEMBLY .....	72-1	
	REAR WHEEL ASSEMBLY .....	72-1	72
	FRONT WHEELS, FRONT AND REAR HUBS .....	73-1	73
	1313- TIRES, TUBES, TIRE CHAINS .....	74-1	
	TIRES AND TUBES .....	74-1	74
<b>GROUP 14</b>	<b>STEERING</b>		
	1401- MECHANICAL STEERING GEAR ASSEMBLY .....	75-1	
	FRONT SUSPENSION .....	75-1	75
	STEERING COLUMN AND STEERING GEAR .....	76-1	76
	DRAG LINK, SOCKET, GAGE AND RELATED PARTS .....	77-1	77
<b>GROUP 15</b>	<b>FRAME, TOWING ATTACHMENTS, DRAWBARS AND ARTICULATION SYSTEMS</b>		
	1503- PINTLES AND TOWING ATTACHMENTS .....	78-1	
	TOWING COUPLER ASSEMBLY .....	78-1	78
<b>GROUP 16</b>	<b>SPRINGS AND SHOCK ABSORBERS</b>		
	1601- SPRINGS .....	79-1	
	LEAF SPRING ASSEMBLY .....	79-1	79

TABLE OF CONTENTS (Con't)

	Page	Illus Fig
<b>GROUP 18</b>		
<b>BODY, CAB, HOOD, AND HULL</b>		
1801- BODY, CAB, HOOD, AND HULL ASSEMBLIES .....	80-1	
HOOD SUPPORT LATCH AND WATER DEFLECTOR .....	80-1	80
1806- UPHOLSTERY, SEATS, AND CARPETS .....	81-1	
SEAT ASSEMBLY .....	81-1	81
<b>GROUP 76</b>		
<b>FIRE FIGHTING EQUIPMENT COMPONENTS</b>		
7638- PORTABLE FIRE FIGHTING EQUIPMENT .....	82-1	
PORTABLE FIRE EXTINGUISHER .....	82-1	82
<b>GROUP 94</b>		
<b>REPAIR KITS</b>		
9401- REPAIR KITS .....	KITS-1	
REPAIR KITS .....	KITS-1	KITS
<b>GROUP 95</b>		
<b>GENERAL USE STANDARDIZED PARTS</b>		
9501- BULK MATERIEL .....	BULK-1	
BULK MATERIEL .....	BULK-1	BULK
SECTION III. SPECIAL TOOLS LIST (NOT APPLICABLE)		
SECTION IV. CROSS-REFERENCE INDEXES		
NATIONAL STOCK NUMBER INDEX .....	I-1	
PART NUMBER INDEX .....	I-8	
FIGURE AND ITEM NUMBER INDEX .....	I-28	



**UNIT, DIRECT SUPPORT, AND GENERAL SUPPORT  
MAINTENANCE REPAIR PARTS AND  
SPECIAL TOOLS LISTS**

**SECTION I. INTRODUCTION**

**1. Scope.**

This RPSTL lists and authorizes spares and repair parts; special tools; special test, measurement, and diagnostic equipment (TMDE); and other special support equipment required for performance of Unit, Direct Support, and General Support Maintenance of the Tractor Wheeled Warehouse, Model MHE-180. It authorizes the requisitioning, issue, and disposition of spares, repair parts and special tools as indicated by the source, maintenance and recoverability (SMR) codes.

**2. General.**

In addition to Section I. Introduction, this Repair Parts and Special Tools List is divided into the following sections:

a. *Section II. Repair Parts List.* A list of spares and repair parts authorized by this RPSTL for use in the performance of maintenance. The list also includes parts which must be removed for replacement of the authorized parts. Parts lists are composed of functional groups in ascending alphanumeric sequence, with the parts in each group listed in ascending figure and item number sequence. Bulk materials are listed in item name sequence. Repair kits are listed separately in their own functional group within Section II. Repair parts for reparable special tools are also listed in the section. Items listed are shown on the associated illustration(s)/figure(s).

b. *Section III. Special Tools List.* A list of special tools, special TMDE, and other special support equipment authorized by this RPSTL (as indicated by Basis of Issue (BOI) information in DESCRIPTION AND USABLE ON CODE column) for the performance of maintenance.

c. *Section IV Cross-reference Indexes.* A list, in National Item Identification Number (NIIN) sequence, of all National stock numbered items appearing in the listing, followed by a list in alphanumeric sequence of all part numbers appearing in the listings. National stock numbers and part numbers are cross-referenced to each illustration/figure and item number appearance. The figure and item number index lists figure and item numbers in alphanumeric sequence and cross-references NSN, CAGE, and part numbers.

**3. Explanation of Columns (Sections II and III).**

a. ITEM NO. (Column (1)). Indicates the number used to identify items called out in the illustration.

b. SMR CODE (Column (2)). The Source, Maintenance, and Recoverability (SMR) code is a 5-position code containing supply/requisitioning information, maintenance category authorization criteria, and disposition instructions, as shown in the following breakout:

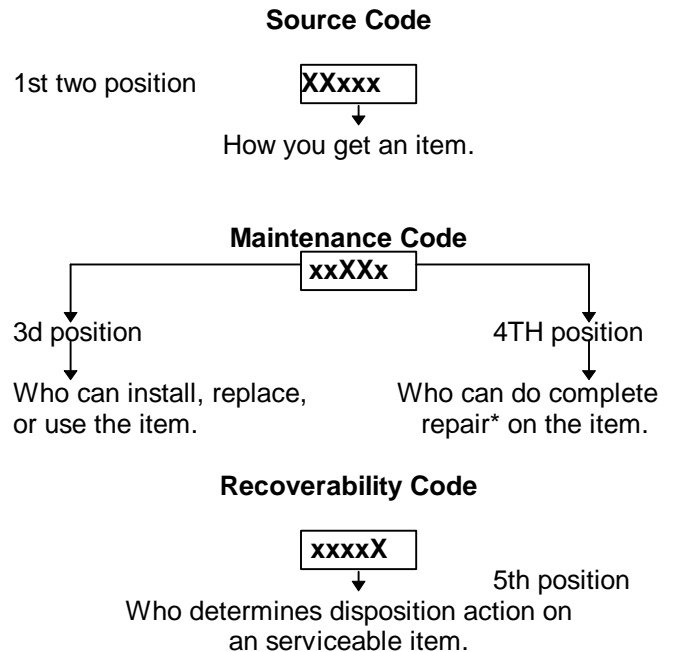

\*Complete Repair: Maintenance capacity, capability, and authority to perform all corrective maintenance tasks of the "Repair" function in a use/user environment in order to restore serviceability to a failed item.

(1) Source Code. The source code tells you how to get an item needed for maintenance, repair, or overhaul of an end item/equipment. Explanations of source codes follows:

<u>Code</u>	<u>Application/Explanation</u>
PA	Stocked items; use the applicable NSN to request/requisition items with these source codes. They are authorized to the category indicated by the code entered in the 3d position of the SMR code.
PB	
PC**	** Items coded PC are subject to deterioration.
PD	
PE	
PF	
PG	
	Items with these codes are not to be requested/requisitioned individually. They are part of a kit which is authorized to the maintenance category indicated in the 3d position of the SMR code. The complete kit must be requisitioned and applied.
KD	
KF	
MO-(Made at UM/AVUM Level)	Items with these codes are not to be requested/requisitioned individually. They must be made from bulk material which is identified by the part number in the DESCRIPTION AND USABLE ON CODE (UOC) column and listed in the Bulk Material group of the repair parts list in this RPSTL. If the item is authorized to you by the 3d position code of the SMR code, but the source code indicates it is made at a higher level, order the item from the higher level of maintenance.
MF-(Made at DS/AVUM Level)	
MH-(Made at GS	
ML-(Made at Specialized Repair Activity (SRA)	
MD-(Made at Depot)	Items with these codes are not to be requested/requisitioned individually. The parts that make up the assembled item must be requisitioned or fabricated and assembled at the level of maintenance indicated by the source code. If the 3d position code of the SMR code (GS Category) i authorizes you to replace the item, but the source code
AO-(Assembled by UM/I AVUM Level)	Indicates the item is assembled at a higher level, order the item
AF-(Assembled by DS/AVIM Level)	from the higher level of maintenance.
AL-(Assembled by SRA)	
AD-(Assembled by Depot)	
XA-	Do not requisition an "XA"-coded item. Order its next higher assembly. (Also refer to the NOTE following.)
XB-	If an "XB" item is not available from salvage, order it using the CAGE and part number given.
XC-	Installation drawing, diagram, instruction sheet, field service drawing, that is identified by the manufacturer's part number.

XD- Item is not stocked. Order an "XD"-coded item through normal supply channels using the CAGE and part number given, if no NSN is available.

**NOTE: Cannibalization or controlled exchange, when authorized, may be used as a source of supply for items with the above source codes, except for those source coded "XA" or those aircraft support items restricted by requirements of AR 700-42.**

(2) Maintenance Code. Maintenance codes tell you the level(s) of maintenance authorized to USE and REPAIR support items. The maintenance codes are entered in the third and fourth positions of the SMR code as follows:

(a) The maintenance code entered in the third position tells you the lowest maintenance level authorized to remove, replace, and use an item. The maintenance code entered in the third position will indicate authorization to one of the following levels of maintenance.

<u>Code</u>	<u>Application/Explanation</u>
C-	Crew or operator maintenance done within unit maintenance or aviation unit maintenance.
O-	Unit maintenance or aviation unit category can remove, replace, and use the item.
F-	Direct support or aviation intermediate level can remove, replace, and use the item.
H -	General support level can remove, replace, and use the item.
L-	Specialized repair activity can remove, replace, and use the item.
D-	Depot level can remove, replace, and use the item.

(b) The maintenance code entered in the fourth position tells whether or not the item is to be repaired and identifies the lowest maintenance level with the capability to do complete repair (i.e., perform all authorized repair functions). (NOTE: Some limited repair may be done on the item at a lower level of maintenance, if authorized by the Maintenance Allocation Chart (MAC) and SMR codes.) This position will contain one of the following maintenance codes:

<u>Code</u>	<u>Application/Explanation</u>
O-	Unit maintenance or aviation unit is the lowest level that can do complete repair of the item.
F-	Direct support or aviation intermediate is the lowest level than can do complete repair of the item.

- H - General support is the lowest level that can do complete repair of the item.
  - L - Specialized repair activity is the lowest level that can do complete repair of the item.
  - D- Depot is the lowest level that can do complete repair of the item.
  - Z - Nonreparable. No repair is authorized.
  - B - No repair is authorized. (No parts or special tools are authorized for the maintenance of a "B"-coded item.) However, the item may be reconditioned by adjusting, lubricating, etc., at the user level.
- (3) Recoverability Code. Recoverability codes are assigned to items to indicate the disposition action on unserviceable items. The recoverability code is entered in the fifth position of the SMR code as follows:

Code	Application/Explanation
Z-	Nonreparable item. When unserviceable, condemn and dispose of the item at the level of maintenance shown in the 3d position of the SMR code.
O-	Reparable item. When uneconomically repairable, condemn and dispose of the item at unit maintenance or aviation unit level.
F-	Reparable item. When uneconomically repairable, condemn and dispose of the item at the direct support or aviation intermediate level.
H-	Reparable item. When uneconomically repairable, condemn and dispose of the item at the general support level.
D-	Reparable item. When beyond lower level repair capability, return to depot. Condemnation and disposal of item not authorized below depot level.
L-	Reparable item. Condemnation and disposal of item not authorized below specialized repair activity (SRA).
A-	Item requires special handling or condemnation procedures because of specific reasons (e.g., precious metal content, high dollar value, critical material, or hazardous material). Refer to appropriate manuals/directives for specific instructions.

c. CAGEC (Column (3)). The Commercial and Government Entity (CAGE) Code (C) is a 5-digit alphanumeric code which is used to identify the manufacturer, distributor, or Government agency, etc., that supplies the item.

d. PART NUMBER (Column (4)). Indicates the primary number used by the manufacturer (individual, company, firm, corporation, or Government activity), which controls the design and characteristics of the item by means of its engineering drawings, specifications standards, and inspection requirements to identify an item or range of items.

**NOTE: When you use an NSN to requisition an item, the item you receive may have a different part number from the part ordered.**

e. *DESCRIPTION AND USABLE ON CODE (UOC) (Column (5))*. This column includes the following information:

(1) The Federal item name and, when required, a minimum description to identify the item.

(2) Physical security classification. Not Applicable.

(3) Items that are included in kits and sets are listed below the name of the kit or set on Figure KIT.

(4) Spare/repair parts that make up an assembled item are listed immediately following the assembled item line entry.

(5) Part numbers for bulk materials are referenced in this column in the line item entry for the item to be manufactured/fabricated.

(6) When the item is not used with all serial numbers of the same model, the effective serial numbers are shown on the last line(s) of the description (before UOC). Not Applicable.

(7) The usable on code, when applicable (see paragraph 5, Special Information).

(8) In the Special Tools List section, the basis of issue (BOI) appears as the last line(s) in the entry for each special tool, special TMDE, and other special support equipment. When density of equipments supported exceeds density spread indicated in the basis of issue, the total authorization is increased proportionately.

(9) The statement "END OF FIGURE" appears just below the last item description in Column 5 for a given figure in both Section II and Section III.

f. *QTY (Column (6))*. The QTY (quantity per figure column) indicates the quantity of the item used in the breakout shown on the illustration/figure, which is prepared for a functional group, subfunctional group, or an assembly. A "V" appearing in this column in lieu of a quantity indicates that the quantity is variable and the quantity may vary from application to application.

**4. Explanation of Columns (Section IV).**

a. *NATIONAL STOCK NUMBER (NSN) INDEX*.

(1) *STOCKNUMBER* column. This column lists the NSN by National Item Identification Number (NIIN) sequence. The NIIN consists of the last nine



digits of the NSN (i.e., 5305-01-674-1467). When



using this column to locate an item, ignore the first 4 digits of the NSN. However, the complete NSN should be used when ordering items by stock number.

(2) *FIG. column.* This column lists the number of the figure where the item is identified/located. The figures are in numerical order in Section II and Section III.

(3) *ITEM column.* The item number identifies the item associated with the figure listed in the adjacent *FIG. column.* This item is also identified by the NSN listed on the same line.

b. *PARTNUMBER INDEX.* Part numbers in this index are listed by part number in ascending alphanumeric sequence (i.e., vertical arrangement of letter and number combination which places the first letter or digit of each group in order A through Z, followed by the numbers 0 through 9 and each following letter or digit in like order).

(1) *CAGEC column.* The Commercial and Government Entity (CAGE) Code (C) is a 5-digit alphanumeric code used to identify the manufacturer, distributor, or Government agency, etc., that supplies the item.

(2) *PART NUMBER column.* Indicates the primary number used by the manufacturer (individual, firm, corporation, or Government activity), which controls the design and characteristics of the item by means of its engineering drawings, specifications standards, and inspection requirements to identify an item or range of items.

(3) *STOCK NUMBER column.* This column lists the NSN for the associated part number and manufacturer identified in the *PART NUMBER* and *CAGE* columns to the left.

(4) *FIG. column.* This column lists the number of the figure where the item is identified/located in Sections II and III.

(5) *ITEM column.* The item number is that number assigned to the item as it appears in the figure referenced in the adjacent figure number column.

**c. FIGURE AND ITEM NUMBER INDEX.**

(1) *FIG. column.* This column lists the number of the figure where the item is identified/located in Sections II and III.

(2) *ITEM column.* The item number is that number assigned to the item as it appears in the figure referenced in the adjacent figure number column.

(3) *STOCKNUMBER column.* This column lists the NSN for the item.

(4) *CAGE column.* The Commercial and Government Entity (CAGE) is a 5-digit alphanumeric code used to identify the manufacturer, distributor, or Government agency, etc., that supplies the item.

(5) *PART NUMBER column.* Indicates the primary number used by the manufacturer (individual, firm, corporation, or Government activity), which controls the design and characteristics of the item by means of its engineering drawings, specifications standards and inspection requirements to identify an item or range of items.

5. Special Information.

a. *USABLE ON CODE.* The usable on code appears in the lower left corner of the Description column heading. Usable on codes are shown as "UOC: in the Description column (justified left) on the first line following applicable item description/nomenclature. Uncoded items are applicable to all models. Identification of the usable on codes used in the RPSTL are: Not Applicable.

b. *FABRICATION INSTRUCTIONS.* Bulk materials required to manufacture items are listed in the Bulk Material Functional Group of this RPSTL. Part numbers for bulk materials are also referenced in the Description column of the line item entry for the item to be manufactured/fabricated. Detailed fabrication instructions for items source coded to be manufactured or fabricated are found in TM 10-3930-408-20 or TM 10-3930-408-34.

c. *ASSEMBLY INSTRUCTIONS.* Detailed assembly instructions for items source coded to be assembled from component spare/repair parts are found in TM 10-3930-408-20 or TM 10-3930-408-34. Items that make up the assembly are listed immediately following the assembly item entry or reference is made to an applicable figure.

d. *KITS.* Line item entries for repair parts kits appear in group 9401 in Section II.

e. *INDEX NUMBERS.* Items which have the word BULK in the figure column will have an index number shown in the item number column. This index number is a cross-reference between the National Stock

f. ASSOCIATED PUBLICATIONS. The publications listed below pertain to the Tractor Wheeled Warehouse, Model MHE-180 and its components:

<u>Publication</u>	<u>Short Title</u>
LO 10-3930-408-12	Tractor Wheeled Warehouse, Model MHE-180
TM 10-3930-408-10	Tractor Wheeled Warehouse, Model MHE-180
TM 10-3930-408-20	Tractor Wheeled Warehouse, Model MHE-180
TM 10-3930-408-20P	Tractor Wheeled Warehouse, Model MHE-180
TM 10-3930-408-34	Tractor Wheeled Warehouse, Model MHE-180

**6. How to Locate Repair Parts.**

a. When National Stock Number or Part Number Is Not Known:

(1) *First.* Using the table of contents, determine the assembly group or subassembly group to which the item belongs. This is necessary since figures are prepared for assembly groups and subassembly groups, and listings are divided into the same groups.

(2) *Second.* Find the figure covering the assembly group or subassembly group to which the item belongs.

(3) Third. Identify the item on the figure and use the Figure and Item Number Index to find the NSN.

b. When National Stock Number or Part Number is Known:

(1) First. Using the National Stock Number or Part Number Index, find the pertinent National Stock Number or Part Number. The NSN index is in National Item Identification Number (NIIN) sequence (see paragraph 4.a.(1)). The part numbers in the Part Number index are listed in ascending alphanumeric sequence (see paragraph 4.b). Both indexes cross-reference you to the illustration/figure and item number of the item you are looking for.

(2) Second. Turn to the figure and item number, verify that the item is the one you're looking for, then locate the item number in the repair parts list for the figure.

**7. Abbreviations.**

For standard abbreviations see MIL-STD-12D, Military Standard Abbreviations for Use on Drawings, Specifications, Standards, and in Technical Documents.

<u>Abbreviations</u>	<u>Explanation</u>
NIIN .....	National Item Identification Number (consists of the last 9 digits of the NSN)
RPSTL .....	Repair Parts and Special Tools List

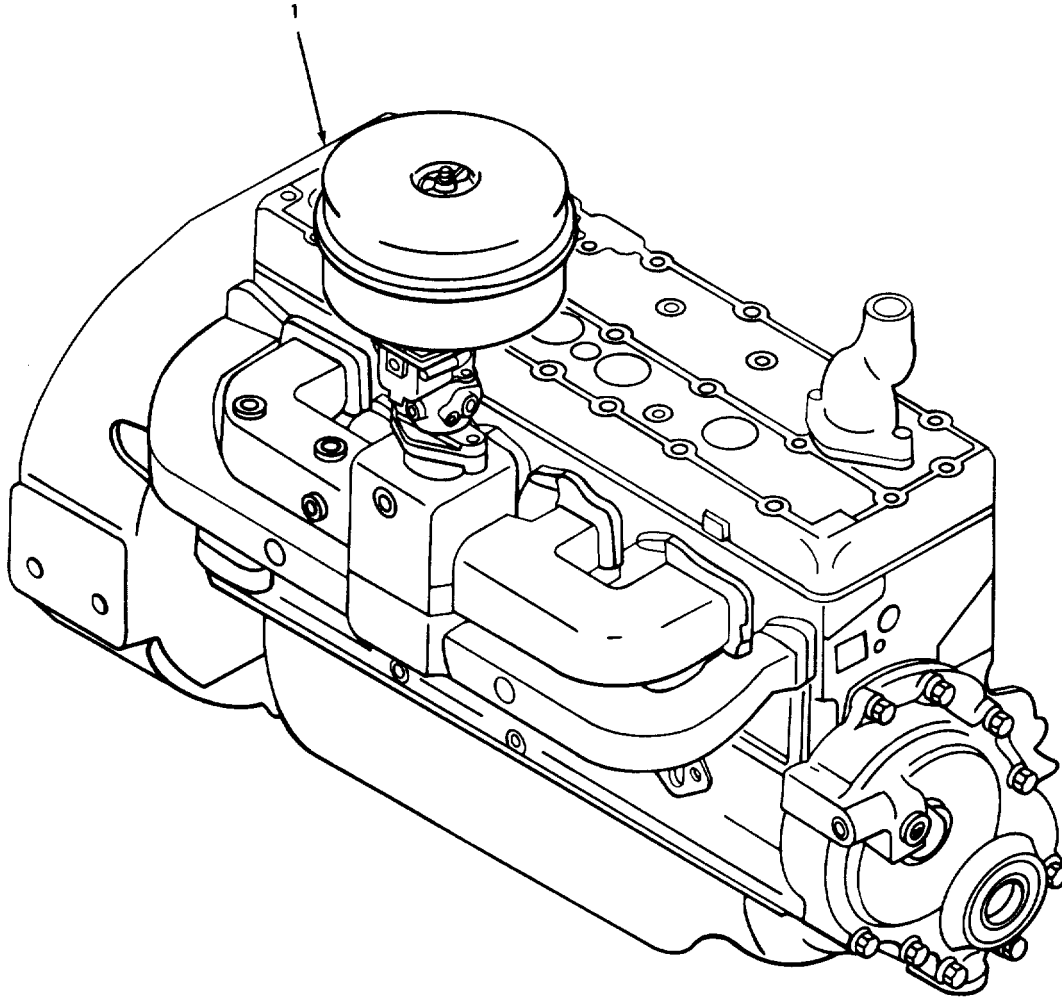

TA507757

FIGURE 1. ENGINE ASSEMBLY.

SECTION II

TM 10-3930-408-24P

(1) ITEM NO	(2) SMR CODE	(3) CAGEC	(4) PART NUMBER	(5) DESCRIPTION AND USABLE ON CODES(UOC) GROUP 0100 ENGINE ASSEMBLY	(6) QTY
1	PBFHH	14351	F244A5146S	ENGINE,GASOLINE W/CIL CAGE..... CAMSHAFT AND GEAR,CNTG RODS AND BRGS,CYL HD,CIL PAN,CRIKSHFT AND BRGS,PISTONS,TPTS,VLVS, CIL PUMP, VLV CVR,TMGGEAR AND CVR AND GSKTS .....	1

FIG. 2 ENGINE ASSEMBLY

END OF FIGURE

1  
2 THRU 4

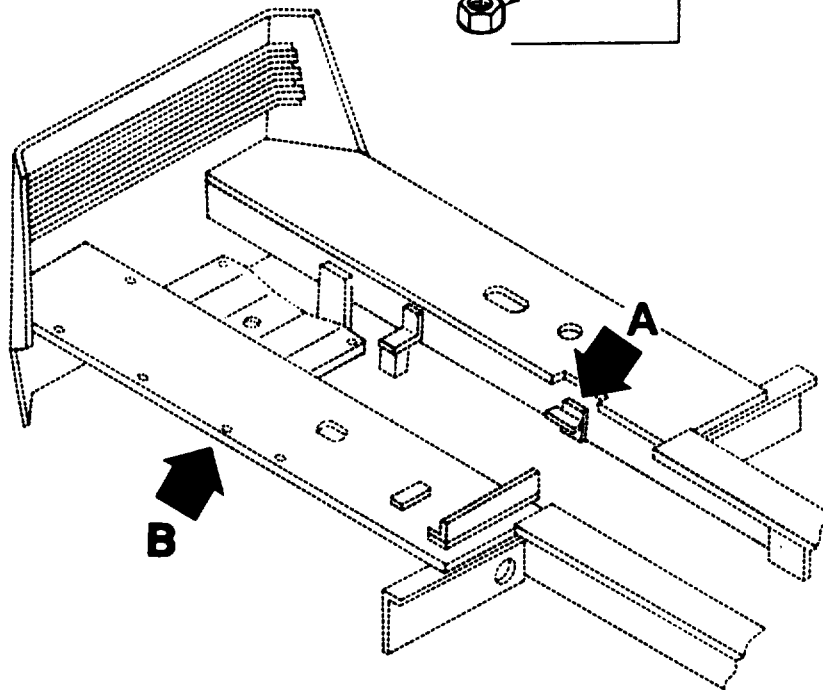
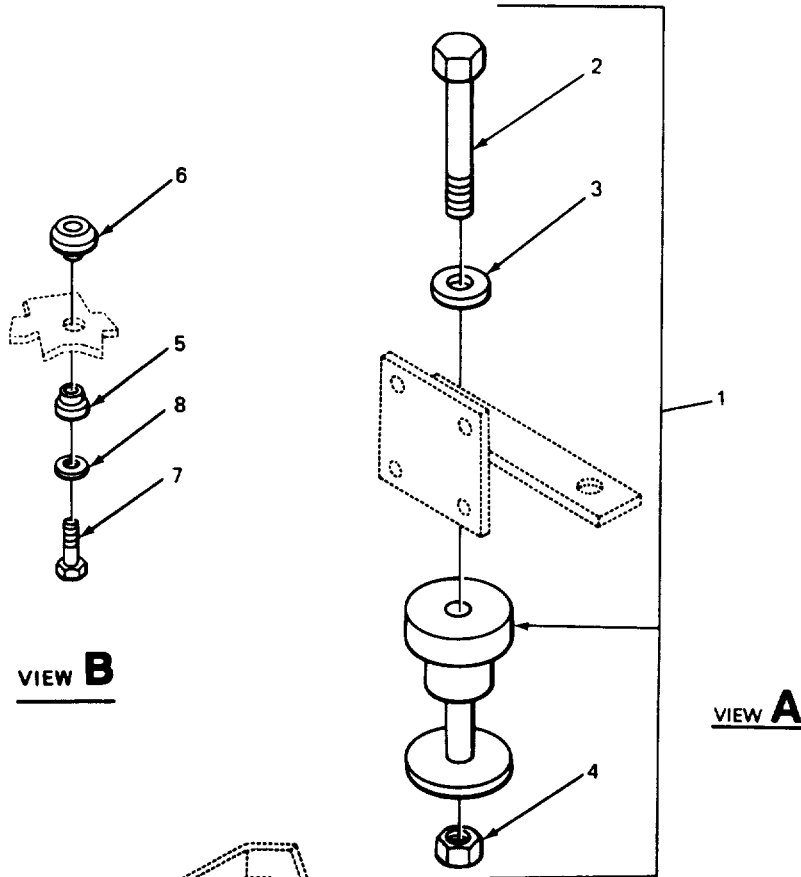

TA507758

FIGURE 2. ENGINE MOUNTS.



SECTION II

TM 10-3930-408-24P

(1) ITEM NO	(2) SMR CODE	(3) CAGEC	(4) PART NUMBER	(5) DESCRIPTION AND USABLE ON CODES(UOC)	(6) QTY
FIG. 2 ENGINE MOUNTS					
1	XBFFF	12603	1615171	MOUNT RUBBER, ENGINE REAR.. .....	2
2	PAFZZ	13728	MSS5305-34	• SCREW,CAP,HEXAGON H .....	2
3	PAFZZ	12603	16144M	• PAD SHOCK MOUNT RUBBER.....	2
4	PAFZZ	96906	MS16228-6C	• NUTISELF-LOCKING,HE .....	2
5	XDFZZ	12603	1615168	MOUNT,ENGINE ENGINE,LOWER FRONT.....	1
6	PAFFF	12603	1615170	MOUNT,RESILIENT RESILIENT.....	1
7	XBFZZ	12603	21C1048J	• BOLT,SELF-LOCKING .....	1
8	XBFZZ	12603	621666	• WASHER,ENGINE MOUNTING BOLT.....	1

END OF FIGURE

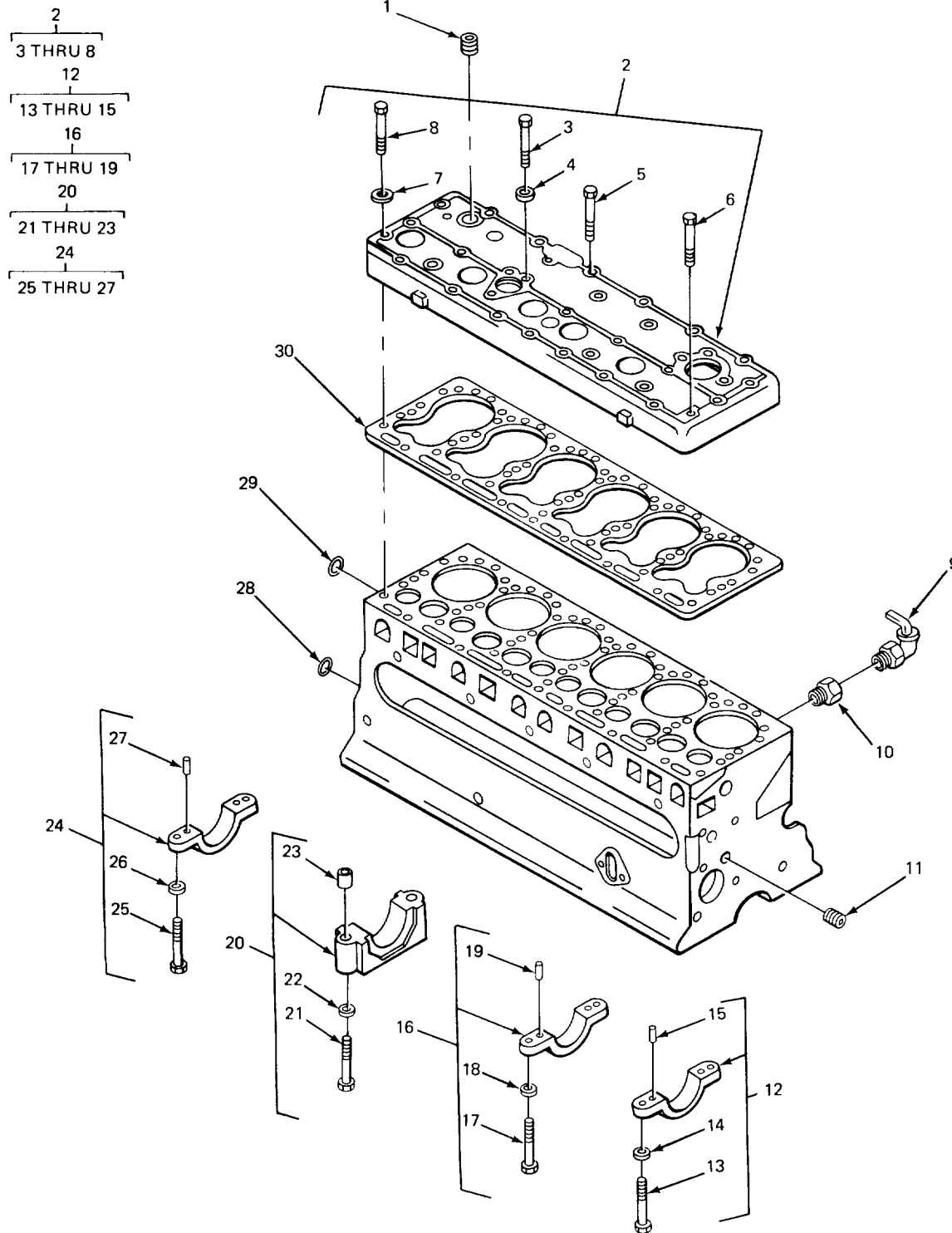

FIGURE 3. CYLINDER BLOCK, CYLINDER HEAD AND RELATED PARTS.

## SECTION II

TM 10-3930-408-24P

(1) ITEM NO	(2) SMR CODE	(3) CAGEC	(4) PART NUMBER	(5) DESCRIPTION AND USABLE ON CODES(UOC)	(6) QTY
				GROUP 0101 CRANKCASE, BLOCK AND CYLINDER HEAD	
				FIG. 3 CYLINDER BLOCK, CYLINDER HEAD AND RELATED PARTS	
*1	PAOZZ	15235	PLG1	PLUG,PIPE CYLINDER HEAD, COUNTERSUNK HEAD,STEEL.....	2
2	XBFHH	14351	F244A445	HEAD,CYLINDER GASOLINE ENGINE .....	1
3	PAOZZ	12603	876995	•BOLT MACHINE .....	1
4	PAOZZ	88044	AN960-616	•WASHER,FLAT CYLINDER HEAD MOUNTING AT DISTRIBUTOR ADAPTER .....	1
5	PFOZZ	14351	D600A209	•STUD,SHOULDERED .....	2
6	XBOZZ	14351	X6505	•BOLT,MACHINE CYLINDER HEAD MOUNTING AT GOVERNOR SPRING ANCHOR ....	2
7	PAOZZ	96906	MS27183-14	•WASHER,FLAT CYLINDER HEAD MOUNTING	32
8	XDOZZ	14351	X3963	•BOLT,MACHINE CYLINDER HEAD MOUNTING.....	28
9	PAOZZ	96906	MS35784-3	COCK,DRAIN CYLINDER BLOCK .....	1
10	XDOZZ	12603	X12889	BUSHING,PIPE CYLINDER BLOCK DRAIN COCK.....	1
11	PAOZZ	24491	10015	PLUG,PIPE CRANKCASE OIL HEADER, .....	3
12	PAHZZ	14351	F400B00368	SQUARE SOCKET,STEEL.....	
13	PAHZZ	96906	MS90728-127	CAP CRANKSHAFT BEARING,FRONT .....	1
14	PAHLZ	43999	2W2SP33-28-125	•SCREW,CAP HEXAGON H .....	2
15	PAHZZ	24617	141240	•WASHER,FLAT BEARING CAP SCREW .....	2
16	PAHZZ	14351	F2188309	•PIN,STRAIGHT,HEADLE BEARING CAP, STEEL.....	2
17	PAHZZ	96906	MS90728-127	CAP,PILLOW BLOCK CRANKSHAFT.....	1
18	PAHZZ	43999	2W2SP33-28-125	BEARING,FRONT INTERMEDIATE .....	
19	PAHZZ	24617	141240	•SCREW,CAP,HEXAGON H .....	2
20	XDHZZ	14351	F218B310	•WASHER,FLAT .....	2
21	PFHZZ	14351	X3511	•PIN,STRAIGHT,HEADLE .....	2
22	PAHZZ	43999	2W2SP33-28-125	CAP CRANKSHAFT BEARING,REAR.....	
23	PAHZZ	14351	14HC215	INTERMEDIATE SCREW CRANKSHAFT BEARING CAP TO CRANKCASE .....	2
24	XBHZZ	14351	F218B308	•WASHER,FLAT BEARING CAP SCREW .....	2
25	PAHZZ	96906	MS90728-127	•BUSHINGTSLEEVE CRANKSHAFT BEARING .....	1
26	PAHZZ	43999	2W2SP33-28-125	CAP.....	
27	PAHZZ	24617	141240	CAP CRANKSHAFT BEARING,REAR .....	1
28	XDFZZ	14351	X2336	•SCREW,CAP,HEXAGON H .....	2
29	PAOZZ	14351	X2279	•WASHER,FLAT .....	2
30	PAOZZ	63728	F244A00430	•PIN,STRAIGHT,HEADLE .....	2
				PLUG,EXPANSION HUB AND CAMSHAFT REAR BUSHING .....	1
				PLUGT EXPANSION CYLINDER CORE HOLE.....	1
				GASKET CYLINDER HEAD PART OF KIT P/N FS244U116 .....	1

END OF FIGURE

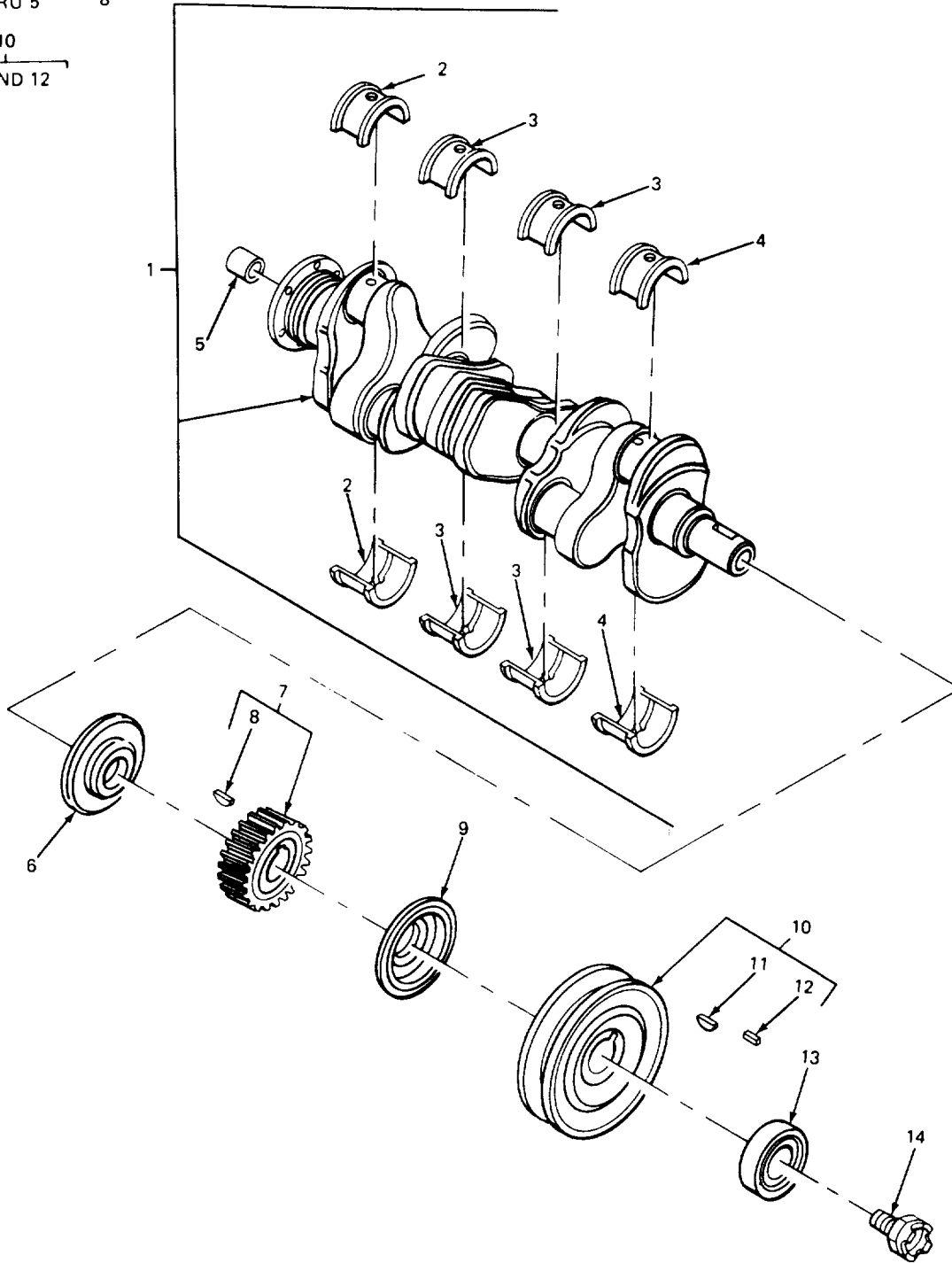
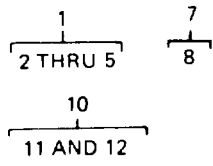

FIGURE 4. CRANKSHAFT AND RELATED PARTS.

## SECTION II

TM 10-3930-408-24P

(1) ITEM NO	(2) SMR CODE	(3) CAGEC	(4) PART NUMBER	(5) DESCRIPTION AND USABLE ON CODES(UOC)	(6) QTY
GROUP 0102 CRANKSHAFT					
FIG. 4 CRANKSHAFT AND RELATED PARTS					
1	XBHZZ	14351	F218C3184	CRANKSHAFT,ENGINEW/BEARING .....	1
2	PAHZZ	96906	MS13987-1	•BEARING HALF,SLEEVE REAR PART OF KIT P/N F218T103.	1
3	PAHZZ	14351	F218G200	•BEARING HALF,SLEEVE .....	
				INTERMEDIATE	2
				PART OF KIT P/N F218T103 .....	
4	PAHZZ	96906	MS13974-1	•BEARING1SLEEVE FRONT PART OF KIT P/N F218TI03	1
5	XDHZZ	14351	15LG202	•BEARING,SLEEVE CRANKSHAFT END. ....	1
6	PAHZZ	14351	A600C00210	BEARING,WASHER,THRU THRUST,.....	1
7	PAHZZ	14351	D600H-300	CRANKSHAFT GEAR,HELICAL TIMING,CRANKSHAFT, STANDARD	1
7	XDHZZ	14351	F124H401-0020S	GEAR,HELICAL TIMING,0.002 OS .....	1
7	XDHZZ	14351	D600H300G	GEAR,HELICAL TIMING,0.002 OS .....	1
7	XDHZZ	12603	861308	GEAR,HELICAL TIMING,0.004 OS .....	1
7	XDHZZ	14351	D600H300CG	GEAR TIMING,0.002 US .....	1
7	XDHZZ	14351	F124H401-002US	GEAR,HELICAL TIMING,0.002 US.....	1
7	XDHZZ	14351	D600H300-004US	GEAR TIMING,0.004 US .....	1
7	XDHZZ	14351	F124H401-004US	GEAR,HELICAL TIMING,0.004 US.....	1
8	PAHZZ	19207	592285	KEY,WOODRUFF ALLOY STEEL.....	1
9	PAFZZ	14351	A600C204	DEFLECTOR,DIRT AND OIL,CRANKSHAFT .....	1
*10	XDFZZ	14351	F162K366	PULLEY,GROOVE CRANKSHAFT .....	1
11	PAFZZ	96906	MS35756-17	KEYIWOODRUFF .....	1
12	PAFZZ	63728	C400K217	PACKING MATERIAL PART OF KIT P/N FS244U116 .....	1
13	PAFZZ	14351	F600-0-205	WASHER,FLAT STARTING JAW .....	1
14	XDFZZ	14351	F600-0-206	JAW STARTINGT CRANKSHAFT.....	1

END OF FIGURE

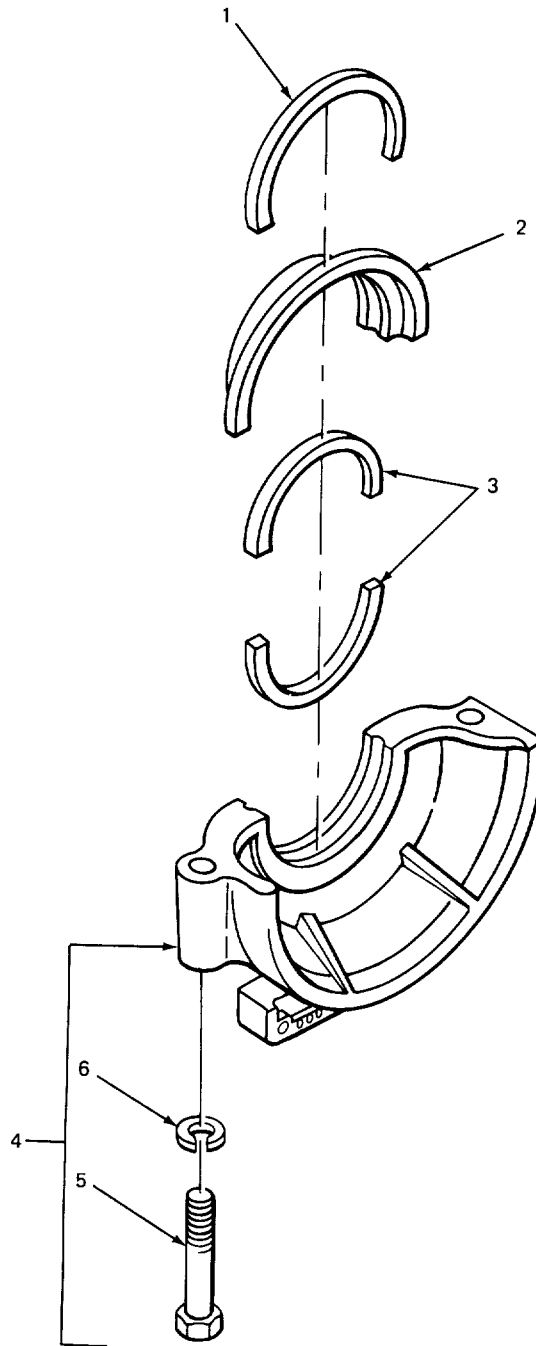
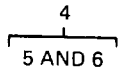

TA507761

FIGURE 5. CRANKSHAFT REAR OIL SEAL.

SECTION II

TM 10-3930-408-24P

(1) ITEM NO	(2) SMR CODE	(3) CAGEC	(4) PART NUMBER	(5) DESCRIPTION AND USABLE ON CODES(UOC)	(6) QTY
				GROUP 0102 CRANKSHAFT FIG. 5 CRANKSHAFT REAR CIL SEAL	
1	XDHZZ	50740	F400B251	FELT,MECHANICAL,PRE PEAR BEARING .....	1
2	PAHZZ	63728	D600B0305	OIL GUARD PART OF KIT P/N FS244U116. GUARD,MECHANICAL DR CIL CRANKSHAFT .....	1
3	PAHZZ	63728	T427B201	REAR BEARING PACKING MATERIAL PART CF KIT P/N .....	2
4	PAFFF	14351	D600B0406	F226U102 BLOCK,FILLER .....	
5	PAFZZ	14351	X2958	FILLER,REAR .....	1
6	PAFZZ	96906	MS35333-41	•SCREW,CAP,SOCKET HE .....	2
				•WASHERLOCK.....	2

END OF FIGURE

1  
2 THRU 5

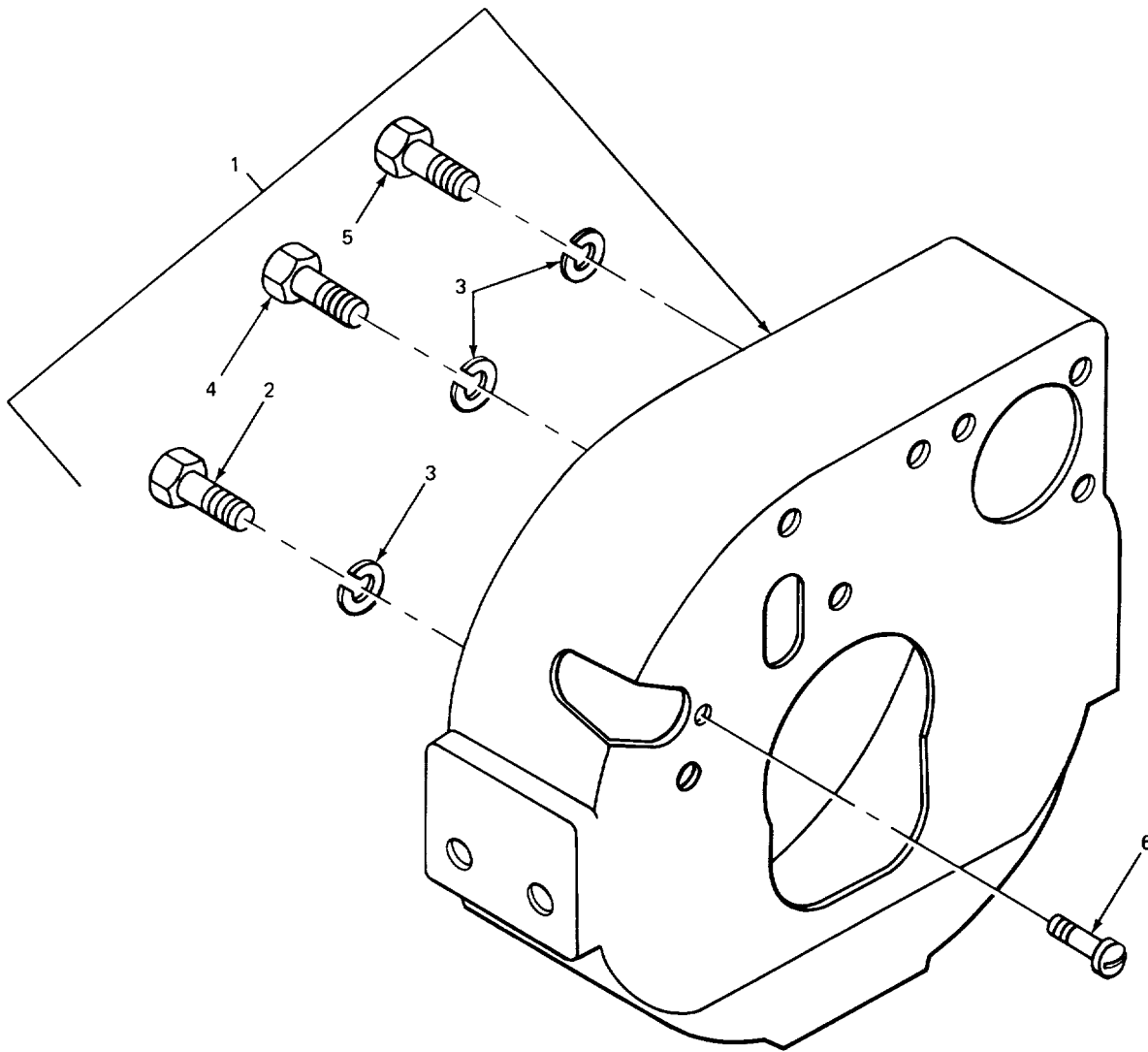

FIGURE 6. FLYWHEEL HOUSING.



SECTION II

TM 10-3930-408-24P

(1) ITEM NO	(2) SMR CODE	(3) CAGEC	(4) PART NUMBER	(5) DESCRIPTION AND USABLE ON CODES(UOC)	(6) QTY
				GROUP 0103 FLYWHEEL ASSEMBLY	
				FIG. 6 FLYWHEEL HOUSING	
1	XDFFF	14351	F244B00410	HOUSING,FLYWHEEL FLYWHEEL .....	1
2	PAFZZ	76040	421GC121	•BOLT,EXTERNALLY REL .....	1
3	PAFZZ	96906	M535338-47	•WASHER,LOCK .. .....	5
4	PFFZZ	96906	MS90728-86	•SCREW, CAP HEXAGON H .....	1
5	XBFZZ	14351	X3408	•BOLT,MACHINE..... .....	5
6	XDFZZ	14351	X5729	PIN FLYWHEEL TIMING.....	1

END OF FIGURE

1  
2 THRU 5

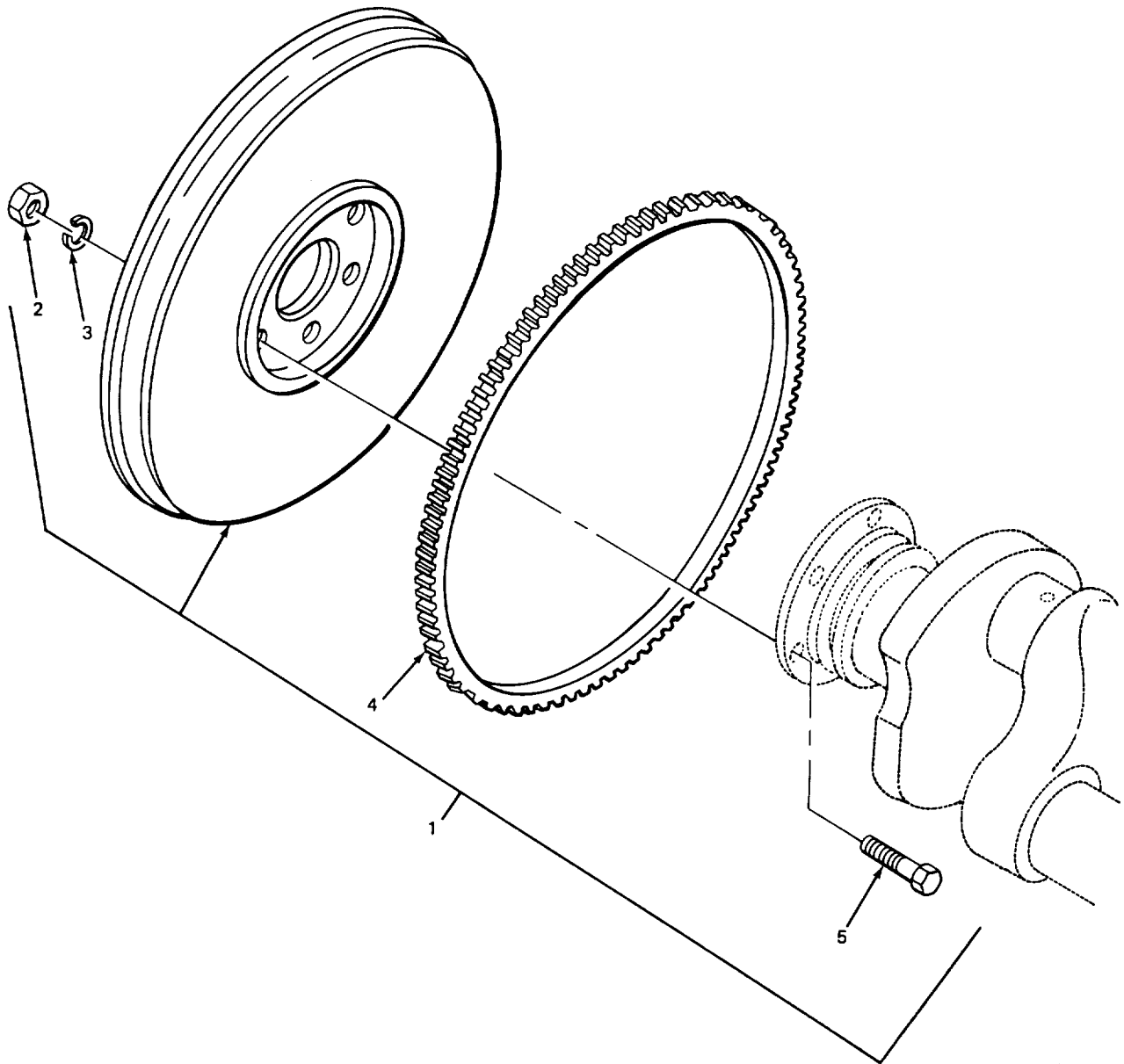

TA507763

FIGURE 7. FLYWHEEL AND RELATED PARTS.

SECTION II

TM 10-3930-408-24P

(1) ITEM NO	(2) SMR CODE	(3) CAGEC	(4) PART NUMBER	(5) DESCRIPTION AND USABLE ON CODES(UOC)	(6) QTY
GROUP 0103 FLYWHEEL ASSEMBLY					
FIG. 7 FLYWHEEL AND RELATED PARTS					
1	XBFFF	14351	F244C4150	FLYWHEELW/RING GEAR.....	1
2	PAFZZ	96906	MS51968-8	•NUT,PLAIN,HEXAGON.....	6
3	PAFZZ	96906	MS35333-42	•WASHER, LOCK.....	6
* 4	PAFZZ	0AHU0	74908614-3	•GEAR,SPUR.....	1
5	XDFZZ	14351	13XX5822	•BOLT,SHOULDER.....	6

END OF FIGURE

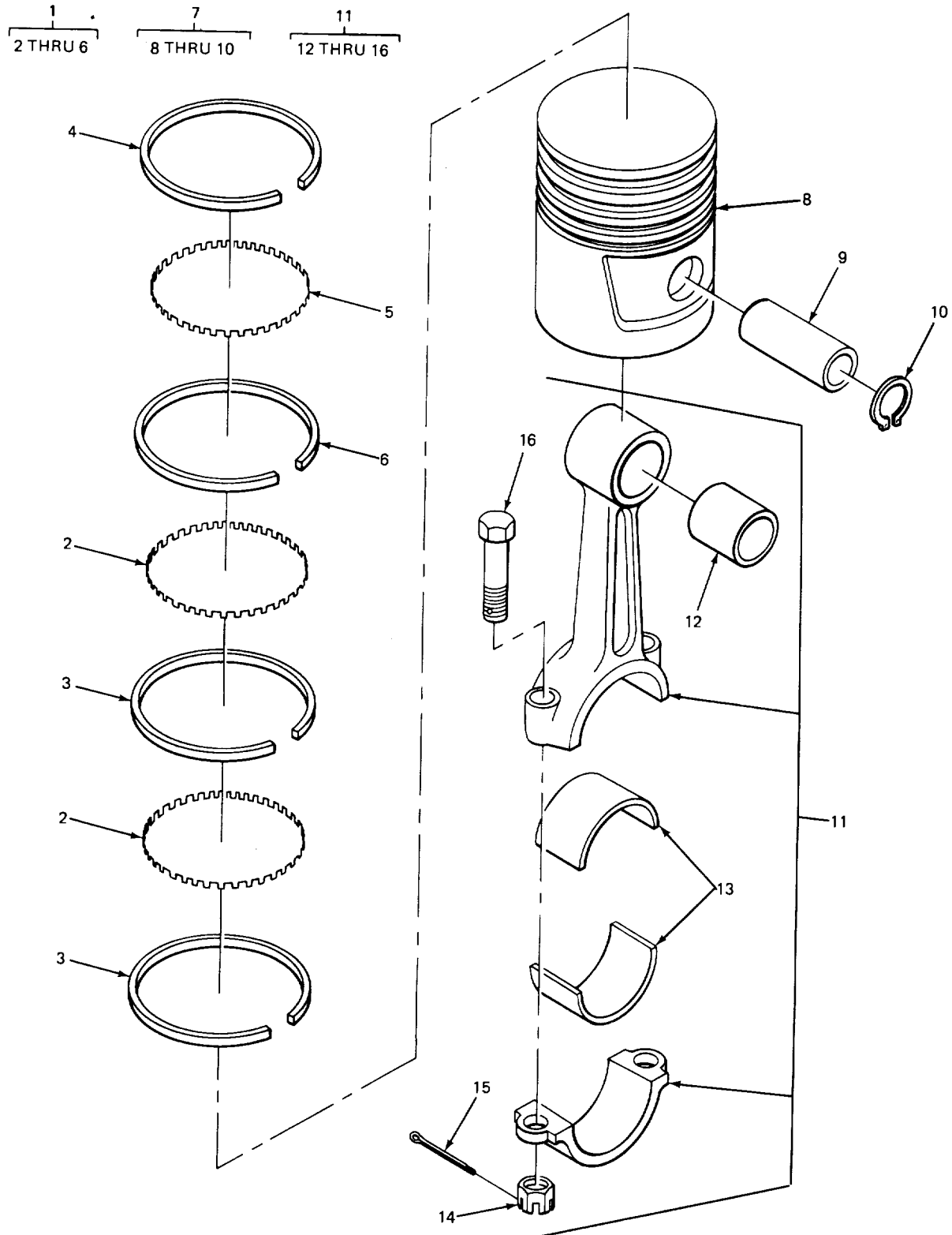

FIGURE 8. PISTONS, RODS, AND RELATED PARTS.

## SECTION II

TM 10-3930-408-24P

(1) ITEM NO	(2) SMR CODE	(3) CAGEC	(4) PART NUMBER	(5) DESCRIPTION AND USABLE ON CODES(UOC)	(6) QTY
				GROUP 0104 PISTONS,CONNECTING RODS	
				FIG. 8 PISTON, RODS, AND RELATED PARTS	
1	XDHHH	14351	FS244T00101	RING SET,PISTON STANDARD.....	1
* 1	PAHHH	96906	RSMS13957-2	RING SET,PISTON 0.002 OS .....	1
* 1	PAHZZ	81336	RSMS13957-3	RING SET,PISTON 0.040 OS .....	1
2	XDHZZ	96906	MS13929-4	•EXPANDER,OIL.....	2
3	PAHZZ	96906	MS13931-10	•RING,PISTON PISTON,THIRD AND FOURTH GROOVE.....	2
4	PAHZZ	96906	MS39348-7	•RING,PISTON PISTON, TOP GROOVE .....	1
5	XDHZZ	96906	MS13930-3	•RING PISTON INTERMEDIATE..... COMPRESSION	2
6	PAHZZ	81349	MS39349-7	•RING,PISTON PISTON,SECOND GROOVE .....	1
7	PAHHH	96906	MS13957-1	PISTON,INTERNAL COM W/PIN AND RETAINERS,STANDARD	1
* 7	PAHZZ	96906	MS13957-2	PISTON,INTERNAL COM W/PIN AND RETAINERS 0.020 DS .....	1
7	XDHHH	14351	F244T126-040	PISTON SET W/PIN AND RETAINERS 0.040 DS .....	1
8	PAHZZ	96906	MS13957-1	•PISTON,INTERNAL COM .....	1
9	PAHZZ	96906	MS13996-2	•PIN,PISTON STANDARD .....	1
10	PAHZZ	96906	MS13962-1	•RING,RETAINING PISTON PIN.....	1
11	PAHHH	14351	F218D03022	CONNECTING ROD,PIST 1,3 AND 5.....	1
11	PAHHH	14351	F218D03032	CONNECTING ROD,PIST 2,4 AND 6.....	1
12	PAHZZ	96906	MS13963-1	•BEARING,SLEEVE PISTON PIN .....	1
13	PAHZZ	96906	MS13994-1	•BEARING HALF,SLEEVE PAIR,..... CONNECTING ROD	1
14	PAHZZ	14351	X18188	•NUT,PLAIN,SLOTTED,H.....	2
15	XDHZZ	96906	MS9245-45	•PIN,COTTER .....	2
16	PAHZZ	14351	C6000306	•BOLT,CONNECTING ROD .....	2

END OF FIGURE

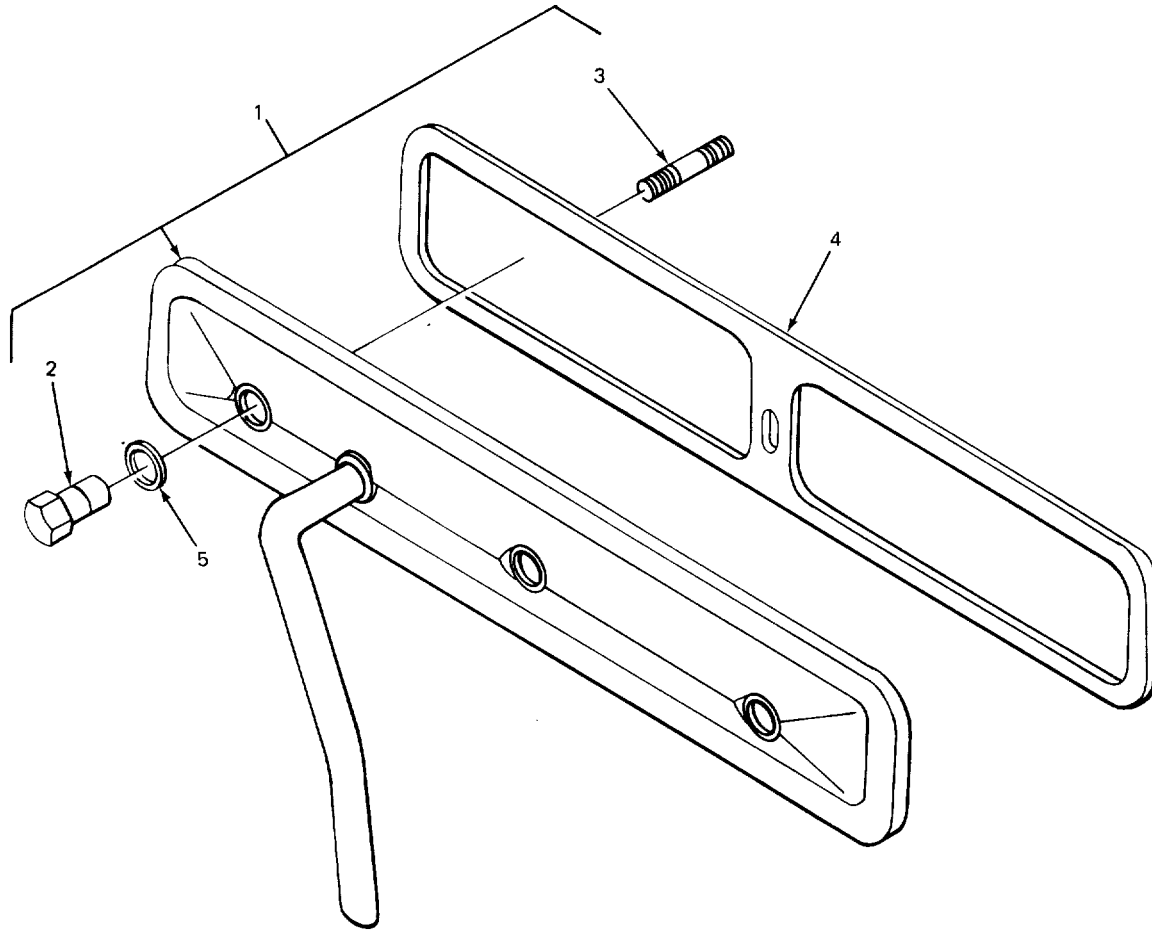

TA507765

FIGURE 9. VALVE COVER AND RELATED PARTS.

SECTION II

TM 10-3930-408-24P

(1) ITEM NO	(2) SMR CODE	(3) CAGEC	(4) PART NUMBER	(5) DESCRIPTION AND USABLE ON CODES(UOC)	(6) QTY
				GROUP 0105 VALVES, CAMSHAFTS, AND TIMING SYSTEM	
				FIG. 9 VALVE COVER AND RELATED PARTS	
1	PAOOO	14351	F600A03670	COVER ASSEMBLY VALVE CHAMBER .....	1
2	XDOZZ	12603	876981	NUT,SLEEVE .....	3
3	XDOZZ	12603	851063	STUD PLAIN .....	3
4	DAOZZ	14351	F600A00369	GASKET VALVE CHAMBER CCVER PART OF .....	1
				KIT P/N FS244U116	
5	PAOZZ	63728	X000334	GASKET VALVE CHAMBER COVER TO STUD.....	3
				NUT PART OF KIT P/N FS244U116.....	

END OF FIGURE

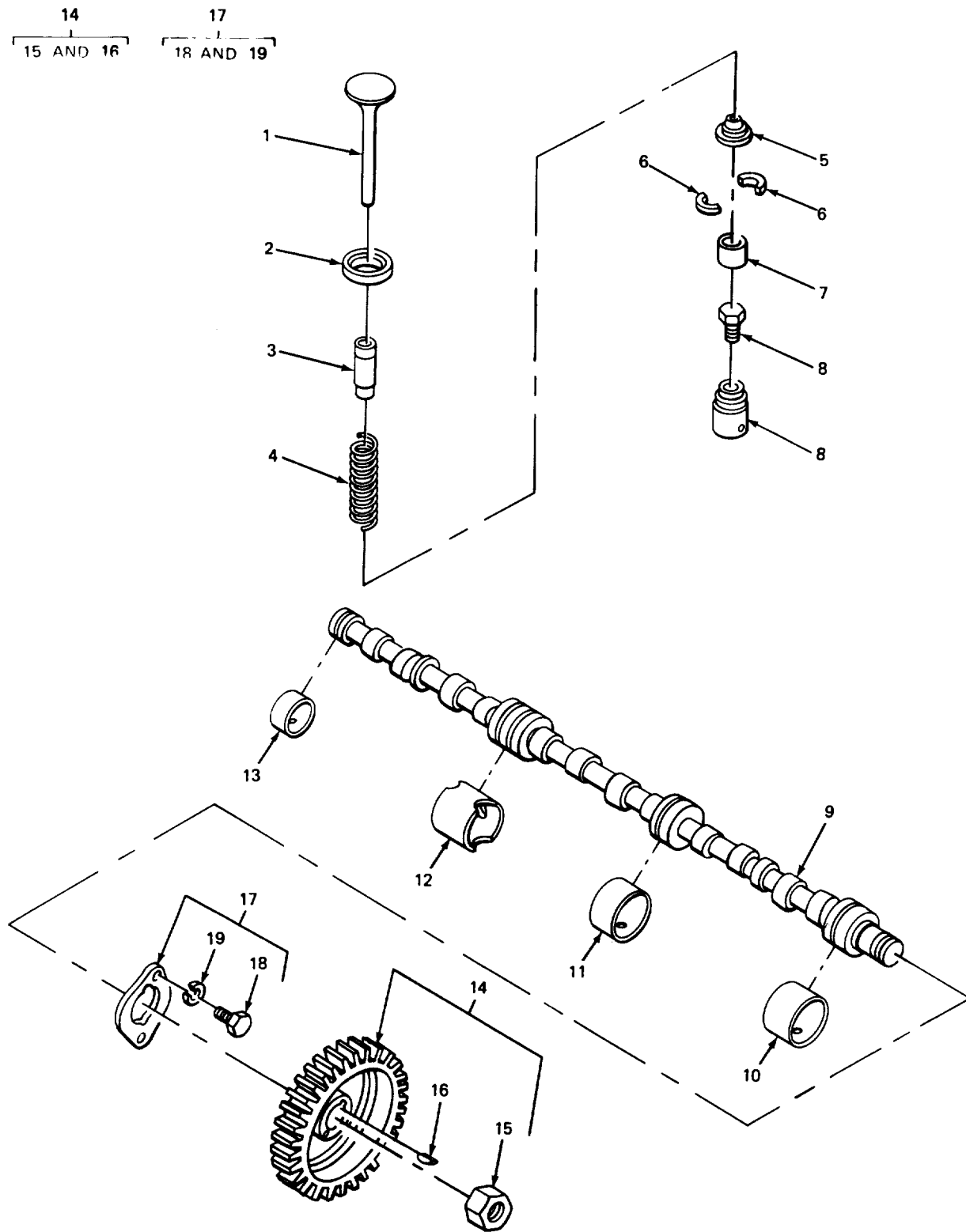

FIGURE 10. CAMSHAFT, TIMING GEAR, VALVES AND TAPPETS.



## SECTION II

TM 10-3930-408-24P

(1) ITEM NO	(2) SMR CODE	(3) CAGEC	(4) PART NUMBER	(5) DESCRIPTION AND USABLE ON CODES(UOC)	(6) QTY
				GROUP 0105 VALVES, CAMSHAFTS, AND TIMING SYSTEM	
				FIG. 10 CAMSHAFT, TIMING GEAR, VALVES AND TAPPETS	
1	PAFZZ	96906	MS13999-8	VALVE,POPPET,ENGINE INTAKE .....	1
1	PAFZZ	96906	MS13999-3	VALVE,POPPET,ENGINE EXHAUST .....	1
2	PAHZZ	14351	F400A00288010	SEAT,VALVE EXHAUST,0.010 OS .....	1
3	PAHZZ	14351	F400I00230	GUIDE,VALVE STEM INTAKE .....	1
3	PAHZZ	14351	F400I00229	GUIDE,VALVE STEM EXHAUST .....	1
4	PAFZZ	14351	Y4001215	SPRING INTAKE AND EXHAUST VALVE.....	1
5	PAHZZ	14351	F400I00228	SEAT,HELICAL COMPRE .....	1
6	PAFZZ	96906	MS13997-1	LOCK,VALVE SPRING R VALVE SPRING..	2
7	PAFZZ	96906	MS13998-1	CAP,VALVE STEM,ENGI ROTATOR TYPE.....	1
8	PAFHH	02978	F218I02030	TAPPET,ENGINE POPPE.....	1
9	XDHZZ	14351	F209I00401	CAMSHAFT,ENGINE .....	1
10	PAFZZ	14351	F226G227	BEARING,SLEEVE FRONT PART OF KIT.....	1
				P/N F600T250 .....	
11	PAFZZ	14351	F226GZ26	BEARING,SLEEVE INTERMEDIATE FRONT .....	1
				PART OF KIT P/N F600T250	
12	PAFZZ	14351	Y400G231	BEARING,SLEEVE INTERMEDIATE REAR.....	1
				PART OF KIT P/N F600T250 .....	
13	PAFZZ	14351	Y400G232	BEARING,SLEEVE REAR PART OF KIT P/N .....	1
				F600T250	
14	PFFZZ	23862	706142	GEAR,HELICAL TIMING,STANDARD .....	1
15	XBHZZ	12603	888564	NUT,SELF-LOCKING .....	2
16	XBHZZ	14351	124546	*KEY,WOODRUFF ALLOY STEEL,NO.6 .....	1
* 17	PAHZZ	14351	Y400I00203	BEARING,WASHER,THRU CAMSHAFT .....	1
18	PAHZZ	01276	4722-16-16S	ADAPTER,STRAIGHT,PI .....	2
19	PAHZZ	96906	MS35338-45	WASHER,LOCK.....	2

END OF FIGURE

2  
3 THRU 14

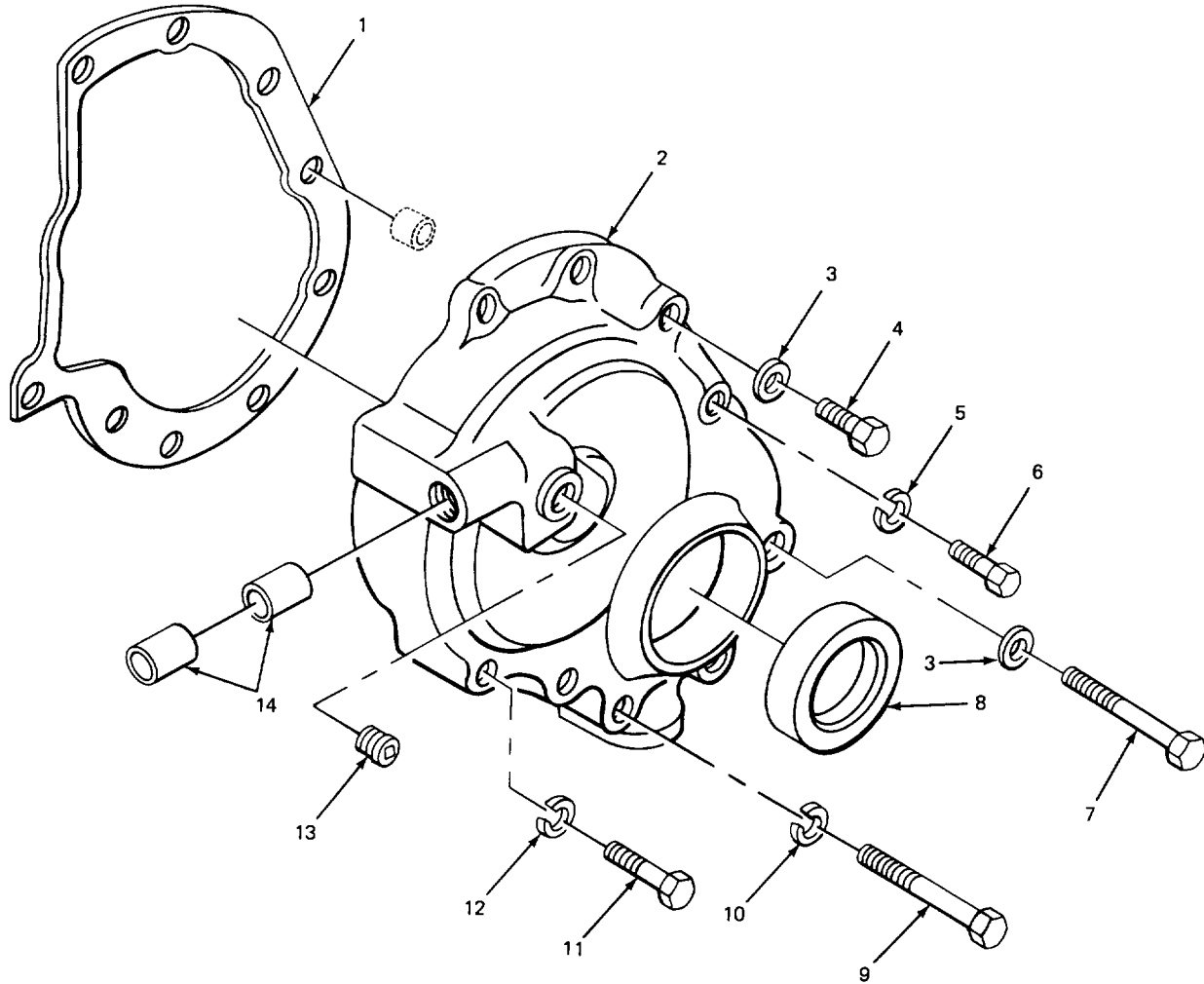

TA507767

FIGURE 11. TIMING GEAR COVER.

SECTION II TM-10-3930-408-24P

(1) ITEM NO	(2) SMR CODE	(3) CAGEC	(4) PART NUMBER	(5) DESCRIPTION AND USABLE ON CODES(UOC)	(6) QTY
-------------------	--------------------	--------------	-----------------------	---	------------

GROUP 0105 VALVES, CAMSHAFTS, AND  
TIMING SYSTEM

FIG. 11 TIMING GEAR COVER

1	XDFZZ	50740	F1243403	GASKET GEAR COVER TO CRANKCASE PART OF KIT P/N FS244U1166 .....	1
2	XBFFF	14351	F162B5000	COVER TIMING GEAR .....	1
3	XDFZZ	14351	X14351	.WASHER, FLAT.....	5
4	PFFZZ	96906	MS90728-61	.SCREW, CAP, HEXAGON H.....	3
5	PAFZZ	96906	MS35338-47	.WASHER, LOCK.....	1
6	XDFZZ	96906	MS90725-88	.SCREW, CAP, HEXAGON H.....	1
7	XBFFZ	14351	X3958	.SCREW, CAP, HEXAGON.....	2
8	PAFZZ	80201	299F24	.SEAL, PLAIN ENCASED GEAR COVER.....	1
9	PAFZZ	96906	MS90725-67	.SCREW, CAP, HEXAGON H.....	1
13	PAFZZ	96906	MS35338-46	.WASHER, LOCK.....	2
11	PFFZZ	14351	F400B223	.BOLT, EXTERNALLY REL .....	1
12	PAFZZ	96936	MS35340-45	.WASHER, LOCK.....	1
13	PAFZZ	24491	10015	.PLUG, PIPE TIMING GEAR COVER.....	1
				SQUARE SOCKET STEEL.....	
14	PAFZZ	60380	B6100HAS	.BEARING, ROLLER, NEED GEAR COVER.....	2

END OF FIGURE

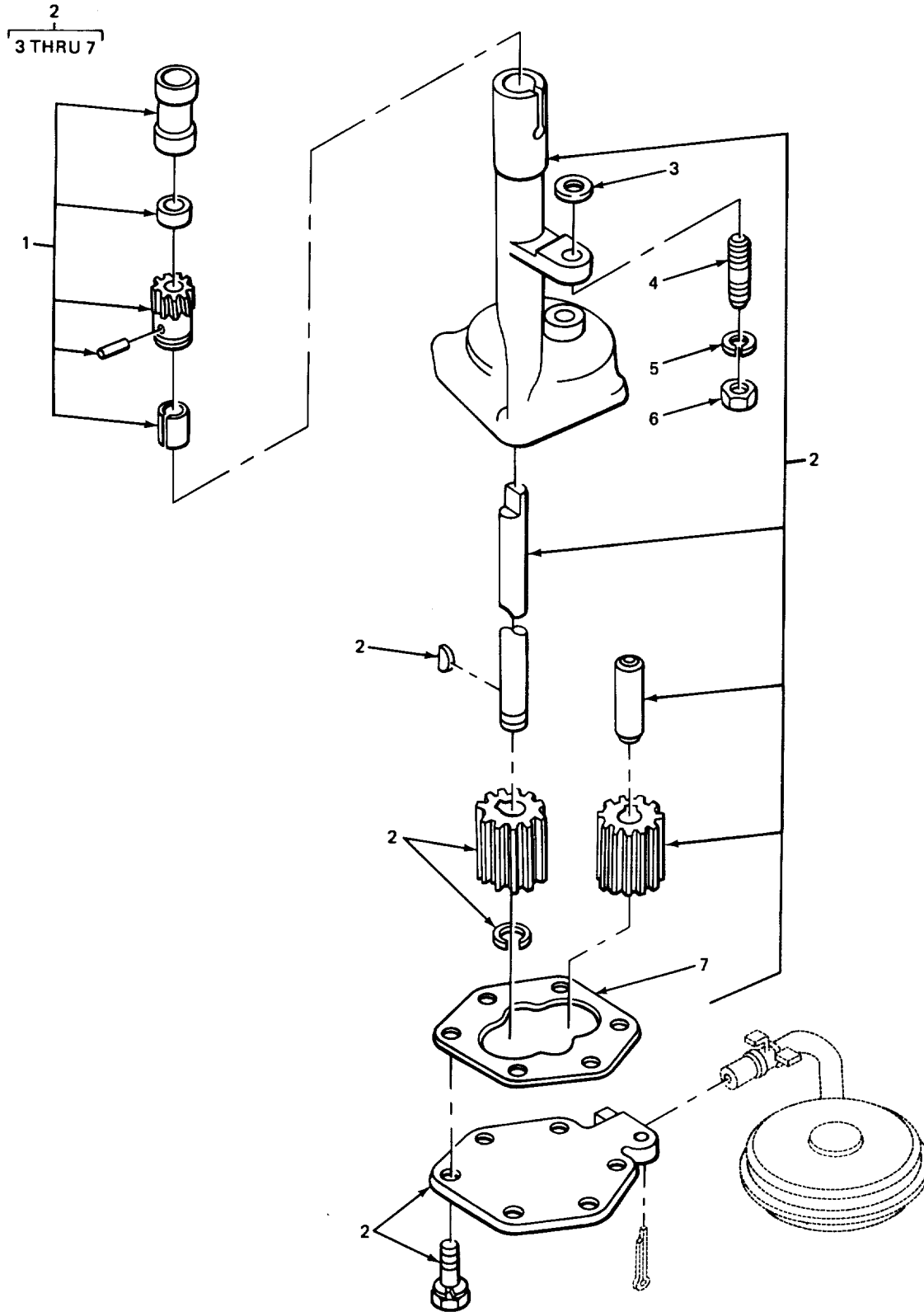

FIGURE 12. OIL PUMP ASSEMBLY.

SECTION II TM-10-3930-408-24P

(1)	(2)	(3)	(4)	(5)	(6)
ITEM	SMR	CAGEC	PART	DESCRIPTION AND USABLE ON CODES(UOC)	QTY
NO	CODE		NUMBER		

GROUP 0106 ENGINE LUBRICATION SYSTEM

FIG. 12 OIL PUMP ASSEMBLY

1	PAHZZ	14351	F400L00C210	BEARING, SLEEVE OIL PUMP SHAFT .....	1
2	XDFFF	14351	F600L41328	PUMP ASSY, OIL.....	1
3	XBFZZ	14351	14264	.WASHER, FLAT.....	1
4	PAFZZ	14351	X20040	.STUD, PLAIN OIL PUMP TO BEARING CAP...	1
5	PAFZZ	96906	MS35338-46	.WASHER LOCK.....	1
6	PAFZZ	969J6	MS51967-8	.NUT, PLAIN, HEXAGON .....	1
7	PAFZZ	63728	C400L231	.GASKET COVER PART CF KIT P/N.....	1
				FS244U116. ....	

END OF FIGURE

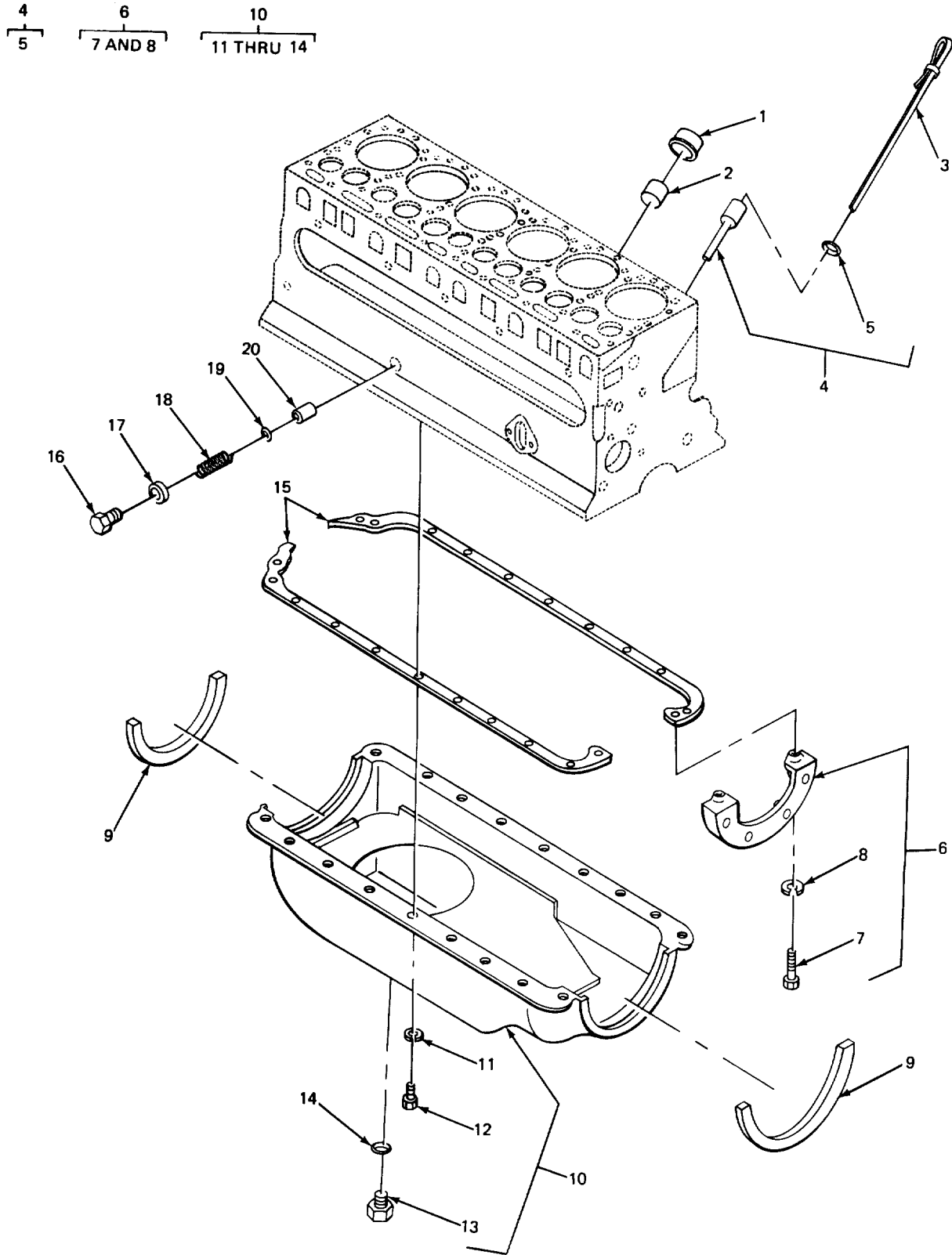

TA507769

FIGURE 13. OIL PAN AND RELATED PARTS.

## SECTION II

TM-10-3930-408-24PC01

(1) ITEM NO	(2) SMR CODE	(3) CAGEC	(4) PART NUMBER	(5) DESCRIPTION AND USABLE ON CODES(UOC)	(6) QTY
GROUP 0106 ENGINE LUBRICATION SYSTEM					
FIG. 13 OIL PAN AND RELATED PARTS					
1	PAOZZ	14351	D600L02270	CAP, FILLER OPENING OIL FILLER. ....	1
2	PAOZZ	96906	MS51953-145	NIPPLE, PIPE OIL FILLER.....	1
3	PAOZZ	30076	233289	GAGE ROD, LIQUID LEV.....	1
4	XDFFF	14351	10EL00227	SPACER SLEEVE OIL GAGE ROD.....	1
5	PAOZZ	63728	K404L210	.WASHER, FLAT.....	1
6	PAFFF	14351	D600B00340	CAP, PILLOW BLOCK FILLER, FRONT.....	1
7	PAFZZ	96906	MS16995-68	.SCREW, CAP, SOCKET HE.....	2
8	PAFZZ	96906	MS35338-47	.WASHER, LOCK.....	2
9	PAFZZ	14351	F400B00255	GASKET REAR AND FRONT BEARING.....	2
				FILLER BLOCK PART OF KIT P/N F226010.....	2
10	PAFFF	14351	F600B5351	OIL PAN OIL.....	1
11	PAFZZ	96906	MS35338-55	.WASHER, LOCK.....	18
12	PAFZZ	96906	MS90725-32	.BOLT, MACHINE.....	18
13	PAOZZ	02413	22RB221	.PLUG, MACHINE THREAD MAGNETIC DRAIN.	1
14	PAOZZ	63728	W4B108	.GASKET OIL PAN DRAIN PLUG PART OF..... KIT P/N F2 26010.....	1
15	PFOZZ	63728	F600B443	.GASKET OIL PAN FILLER BLOCK PART OF.... KIT P/N F2 26010.....	2
* 16	PFFZZ	61435	141AL200	PLUG, MACHINE THREAD PRESSURE..... RELIEF VALVE.....	1
17	PAFZZ	12776	AS17354	GASKET RELIEF VALVE PLUG PART OF..... KIT P/N FS 244U1 164.....	1
18	PAFZZ	14351	10EL230	SPRING, HELICAL, COMP RELIEF VALVE.....	1
19	PFFZZ	80205	NAS620-416L	WASHER, FLAT.....	V
20	PAFZZ	14351	15SL211	PISTON, VALVE, OIL PR RELIEF.....	1

END OF FIGURE

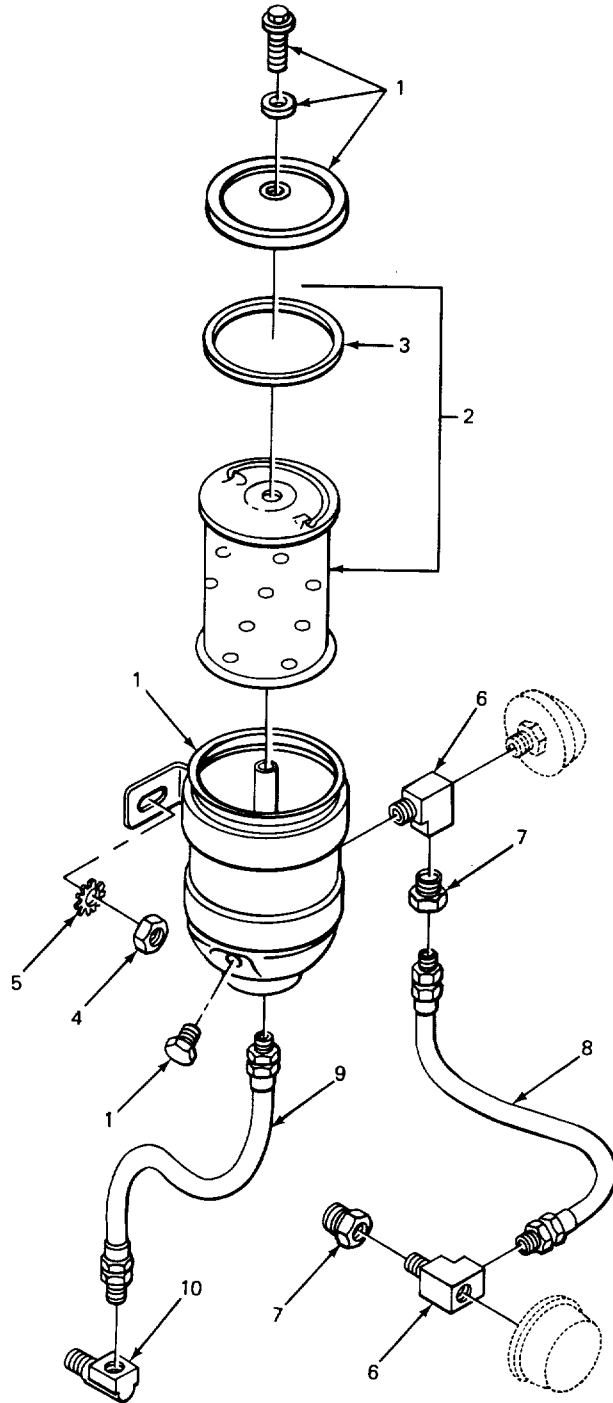
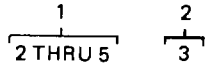

TA507770

FIGURE 14. OIL FILTER.



SECTION II TM-10-3930-408-24P

(1) ITEM NO	(2) SMR CODE	(3) CAGEC	(4) PART NUMBER	(5) DESCRIPTION AND USABLE ON CODES(UOC)	(6) QTY
-------------------	--------------------	--------------	-----------------------	---	------------

GROUP 0106 ENGINE LUBRICATION SYSTEM

FIG. 14 OIL FILTER

1	XBOOO	14351	X1432A	FILTER, FLUID PRESSURE, OIL.....	1
2	PAOOO	74069	A138003	.FILTER ELEMENT, FLUI.....	1
3	PAOZZ	66289	C181-66	..GASKET COVER .....	1
4	PAOZZ	96936	MS51967-8	.NUT, PLAIN, HEXAGON .....	2
5	PAOZZ	96906	MS45904-76	.WASHER, LOCK .....	2
6	PAOZZ	0AHU0	74735770	TEE, PIPE FILTER OUTLET, BRASS .....	2
7	PAOZZ	12582	0112877	BUSHING, PIPE GALV. MI, TEE TO INLET .....	2
				HOSE AND CYLINDER BLOCK .....	
8	PAOZZ	80713	AF108-13	HOSE ASSEMBLY, NONME OIL FILTER .....	1
				INLET, .....	
9	PAOZZ	12633	336125	HOSE ASSEMBLY, NONME OIL FILTER .....	1
				OUTLET .....	
10	PAOZZ	96906	MS51879-4	ELBOW, PIPE TO TUBE OUTLET HOSE .....	1
				BRASS .....	

END OF FIGURE

14  
15

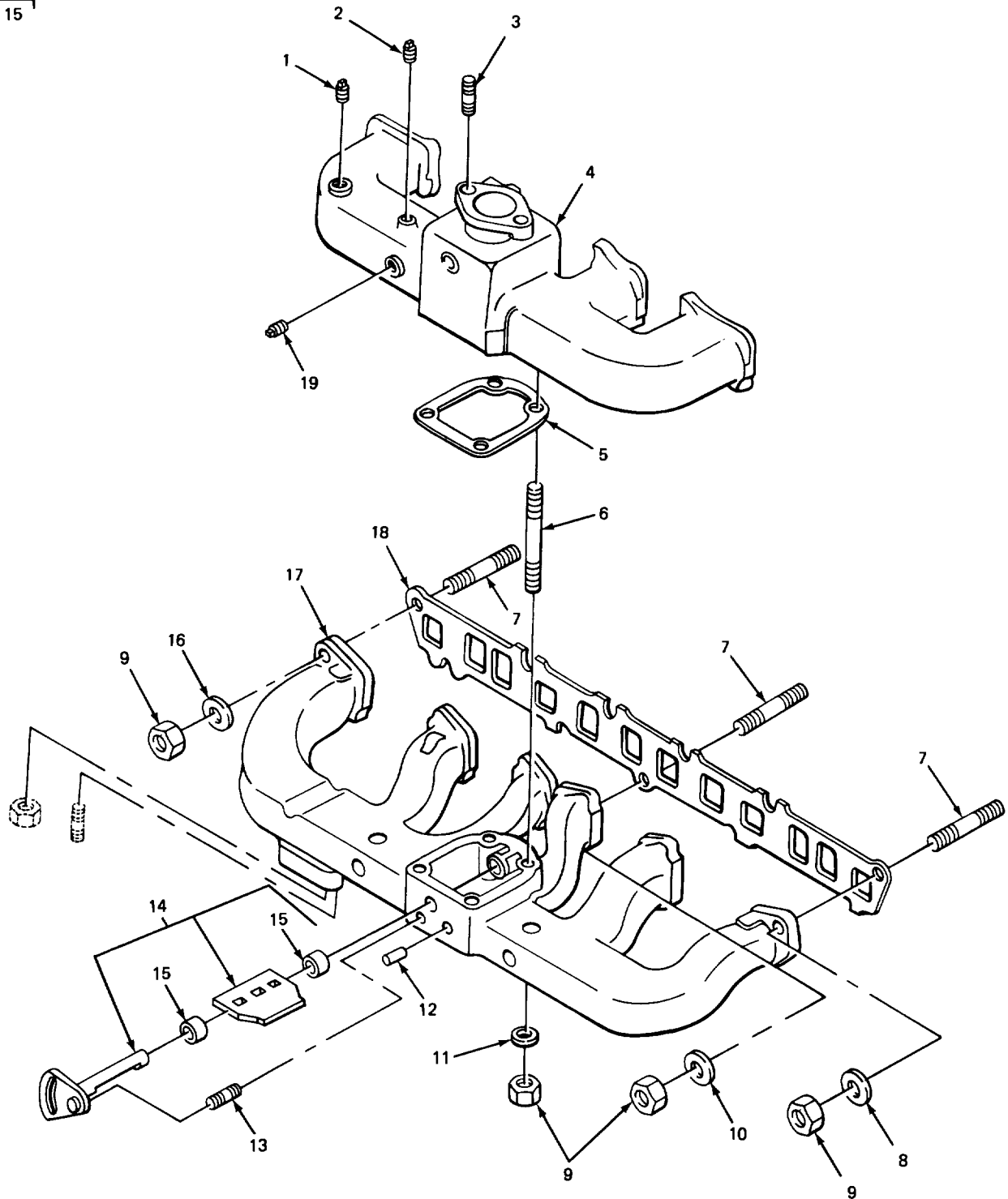

TA507771

FIGURE 15. INTAKE AND EXHAUST MANIFOLDS.

(1) ITEM NO	(2) SMR CODE	(3) CAGEC	(4) PART NUMBER	(5) DESCRIPTION AND USABLE ON CODES(UOC)	(6) QTY
GROUP 0108 MANIFOLDS					
FIG. 15 INTAKE AND EXHAUST MANIFOLDS					
1	XBOZZ	14351	X104	PLUG, PIPE INTAKE MANIFOLD PRIMERS.....	1
2	PFOZZ	66640	9112001	PLUG, PIPE EXHAUST AND INTAKE .....	1
3	XDOZZ	14351	13XX4217	MANIFOLD .....	
4	XDOZZ	14351	F600F00522	STUD, PLAIN CARBURETOR TO MANIFOLD....	2
				MANIFOLD INTAKE .....	1
* 5	PAOZZ	63728	F600E00245	GASKET, EXHAUST EXHAUST TO INTAKE .....	1
				MANIFOLD PART OF KIT P/N FS244U116..	
6	XBOZZ	14351	X4198	STUD, PLAIN EXHAUST AND INTAKE .....	4
				MANIFOLD TO HEATER BOX, .....	
7	PAOZZ	14351	13XX4221	STUD, PLAIN MANIFOLD ASSEMBLY TO .....	11
				CRANKCASE, .....	
8	XBOZZ	14351	3XX14186	WASHER MANIFOLD ASSEMBLY TO.....	11
				CRANKCASE .....	
9	PFOZZ	96906	MS51967-8	NUT, PLAIN, HEXAGON .....	15
10	PAOZZ	96906	MS27183-14	WASHER, FLAT MANIFOLD TO CRANKCASE ..	1
				CENTER STUD .....	
11	PAOZZ	14351	X14323	WASHER, FLAT .....	4
12	PAOZZ	24617	103720	PIN, STRAIGHT, HEADLE MANIFOLD HEAT .....	1
				CONTROL COVER STOP .....	
13	PAOZZ	99167	99-3253-01	STUD, PLAIN EXHAUST MANIFOLD TO .....	1
				HEAT CONTROL .....	
14	PAFFF	14351	F600E02390	PARTS KIT, EXHAUST M CONTROL .....	1
15	PAFZZ	14351	F600G200	.BEARING, SLEEVE HEAT CONTROL LEVER...	2
16	XDOZZ	14351	F600E218	GASKET MANIFOLD ASSEMBLY TO.....	8
				CYLINDER .....	
17	XBOZZ	14351	F600E514	MANIFOLD EXHAUST, .....	1
18	PAOZZ	63728	F600E00306	GASKET EXHAUST AND INTAKE TO .....	1
				CYLINDER PART OF KIT P/N FS244U116 .....	
* 19	PAOZZ	92679	103867	PLUG, PIPE INTAKE MANIFOLD.....	1

END OF FIGURE

1  
2 THRU 28

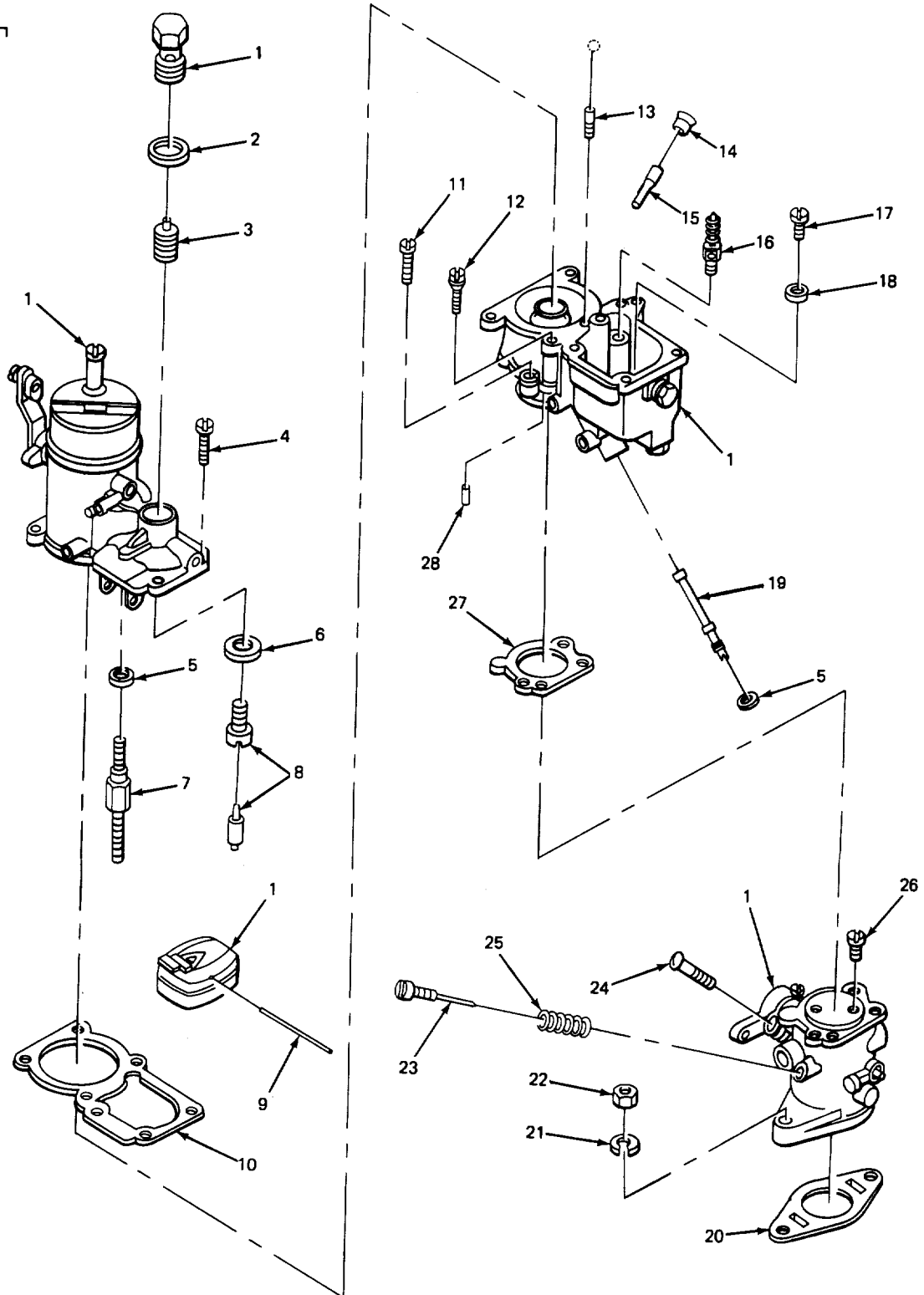

TA507772

FIGURE 16. CARBURETOR.

(1) ITEM NO	(2) SMR CODE	(3) CAGEC	(4) PART NUMBER	(5) DESCRIPTION AND USABLE ON CODES(UOC)	(6) QTY
-------------------	--------------------	--------------	-----------------------	---	------------

GROUP 03 FUEL SYSTEM  
 GROUP 0301 CARBURETOR, FUEL INJECTOR  
 FIG. 16 CARBURETOR

1	XDOFF	7996:	314275	CARBURETOR, FLAT .....	1
2	PAFZZ	79960	T56-3	.GASKET FILTER HEAD PART OF KIT P/N .....	1
3	PAFZZ	79960	F2XIT3	C181-94 PART OF KIT PIN K2117 .....	1
4	PFFZZ	79960	T301510-9	.FILTERING DISK, FLUI FLUID PRESSURE.....	1
5	PAFZZ	7996U	T56-52	.SCREW, ASSEMBLED WAS PART OF KIT P/N. K2117.....	1
6	PAFZZ	79960	T56-23	.WASHER, FLAT PART OF KIT P/N C181-94 .....	1
7	PFFZZ	79960	C91-1	PART OF KIT P/N K2117 .....	1
8	PFFZZ	79960	C81-1-45	.WASHER, FLAT VALVE SEAT PART OF KIT.... P/N C181-94 PART OF KIT P/N K2117 .....	2
9	PFOZZ	79960	C120-4	.CYLINDER ASSEMBLY, VACUUM PART OF ... KIT P/N K2117.....	1
10	PFFZZ	79150	24983	.PARTS KIT, CARBURETO W/SEAT, FUEL .....	1
11	PFFZZ	79960	T311S25-12	PART OF KIT P/N K2117. ....	1
12	KFFZZ	79960	C56-3-14	.PIN, STRAIGHT, HEADLE FLOAT FART OF .... KIT P/N K2117.....	1
13	PFFZZ	79150	24983	.GASKET PART CF KIT F/h C181-94.....	1
14	PAFZZ	79960	C137-31	.SCREW, ASSEMBLED W4S BOWL TO .....	2
15	XDFZZ	79960	C55-8-0	THROTTLE BODY PART CF KIT P/h K2117.....	1
16	KFFZZ	79960	C97-17-21-12	.JET, IDLING PART OF KIT P/N K2117.. .....	1
17	PAFZZ	79960	C66-23-1-73	.PLUG, VENT PART OF KIT P/N K2117 .....	1
18	PAFZZ	79960	T56-24	.PLUG PART OF KIT P/h K2117 .....	1
19	PAFZZ	79960	C66-23-1-70	.JET ACCELERATING .....	1
20	PFOZZ	79960	C141-4-1	.VALVE PART OF KIT F/N K2117 .....	1
21	PAFZZ	96906	MS35338-46	.JET, CARBURETOR MAIN PART OF KIT..... P/N K2117 .....	1
22	PAFZZ	96906	MS51967-8	.WASHER, FLAT MAIN JET PART OF KIT .....	1
23	PAOZZ	79960	C46-54	P/N 0181-94 PART OF KIT P/N K2117 .....	1
24	PAOZZ	06840	T8S8-10	.JET, CARBURETOR MAIN DISCHARGE.....	1
25	PAOZZ	78174	CP477	.GASKET PART OF KIT P/N K2117 .....	1
26	PFFZZ	79960	C136-15	.WASHER, LOCK .....	2
27	PFFZZ	79960	C142-1	.NUT, PLAIN, HEXAGON .....	2
28	PFFZZ	79960	CR67-1	.NEEDLE, IDLE ADJU IDLE ADJUSTING..... PART OF KIT P/N K2117 .....	1
				.SCREW, MACHINE THROTTLE STOP.....	1
				.SPRING, HELICAL, COMP IDLE NEEDLE.....	1
				.SCREW, MACHINE THROTTLE PLATE PART.. OF KIT P/N K21 17.....	2
				.GASKET PART CF KIT P/h C181-94 PART .....	1
				OF KIT P/N K2117 .....	1
				.BEARING, SLEEVE IDLE CHANNEL PART .....	1
				OF KIT /N K 2 17 .....	1

END OF FIGURE

1  
2 THRU 8

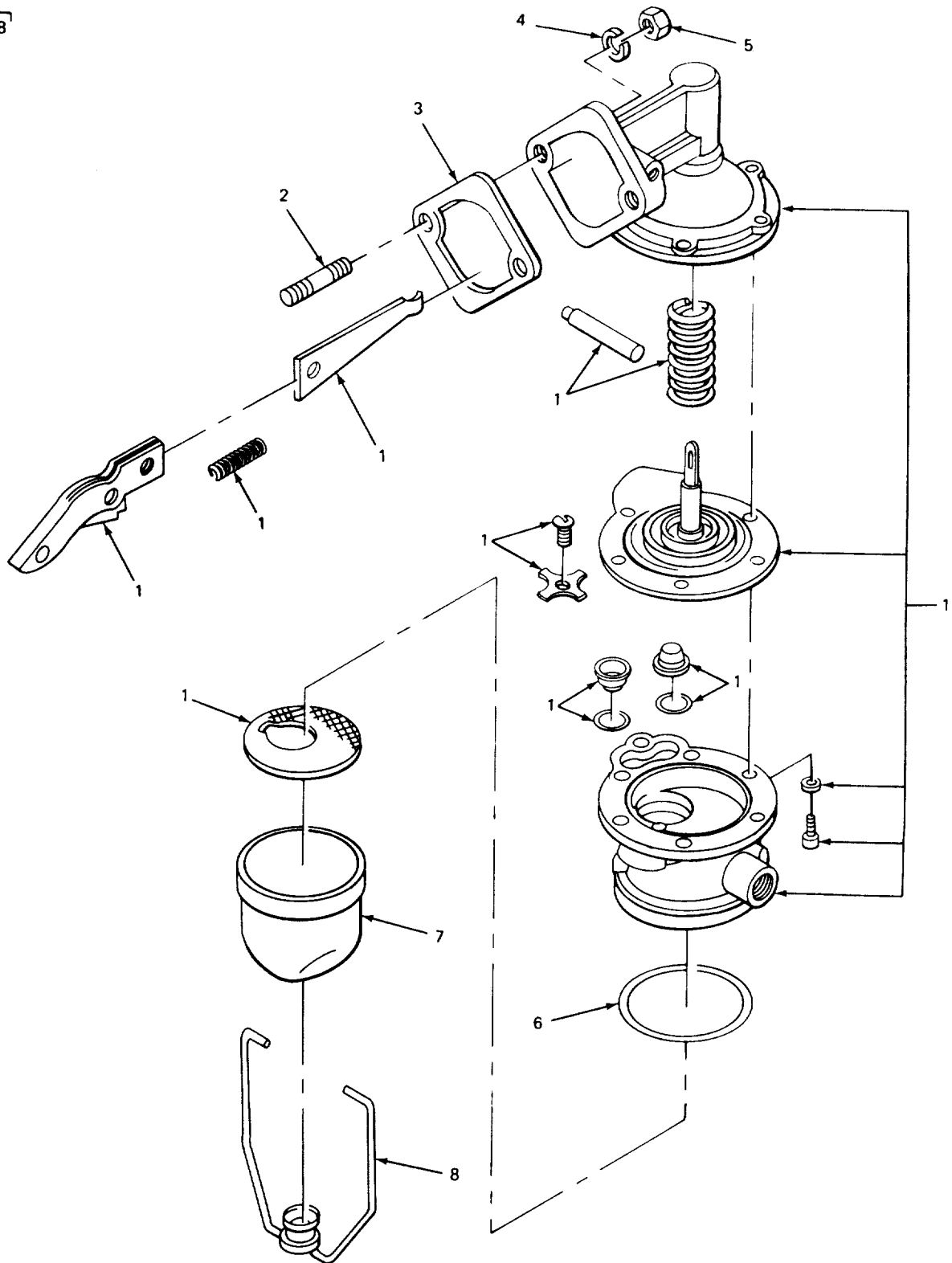

TA507773

FIGURE 17. FUEL PUMP.

SECTION II

TM-10-3930-408-24PC01

(1) ITEM NO	(2) SMR CODE	(3) CAGEC	(4) PART NUMBER	(5) DESCRIPTION AND USABLE ON CODES(UOC)	(6) QTY
GROUP 0302 FUEL PUMPS					
FIG. 17 FUEL PUMP					
* 1	PAOZZ	70040	5621659	PUMP ASSY, FUEL .....	1
2	PAOZZ	14351	X4107	.STUD, PLAIN, .....	2
3	PAOZZ	23040	1GA9417	.GASKET MOUNTING PART OF KIT P/N..... FS244U116 .....	1
4	PAOZZ	96906	MS35340-45	.WASHER, LOCK .....	2
5	PAOZZ	96906	MS51967-5	.NUT, PLAIN, HEXAGON .....	2
6	PAOZZ	23040	GPW9364	.GASKET BOWL.....	1
7	XDOZZ	70040	5590161	.BOWL, SEDIMENT .....	1
8	XBOZZ	70040	5590153	.BAIL W/SCREW.....	1

END OF FIGURE

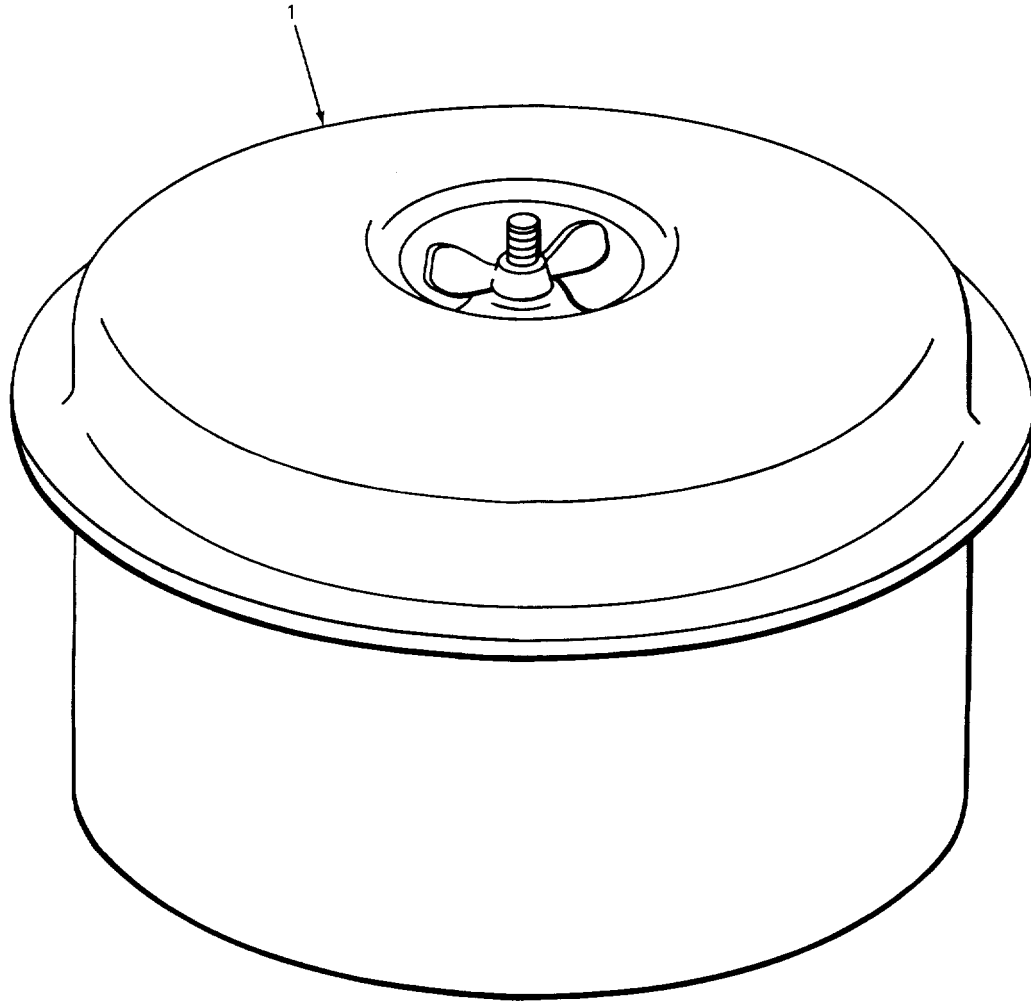

TA507774

FIGURE 18. AIR CLEANER.



SECTION II TM-10-3930-408-24P

(1) ITEM NO	(2) SMR CODE	(3) CAGEC	(4) PART NUMBER	(5) DESCRIPTION AND USABLE ON CODES(UOC)	(6) QTY
-------------------	--------------------	--------------	-----------------------	---	------------

GROUP 0304 AIR CLEANER

FIG. 18 AIR CLEANER

1	PFOZZ	70040	1529192	AIR CLEANER, INTAKE INTAKE .....	1
---	-------	-------	---------	----------------------------------	---

END OF FIGURE

SECTION II

TM 10-3930-408-24P

3  
4 AND 5

6  
7 THRU 12

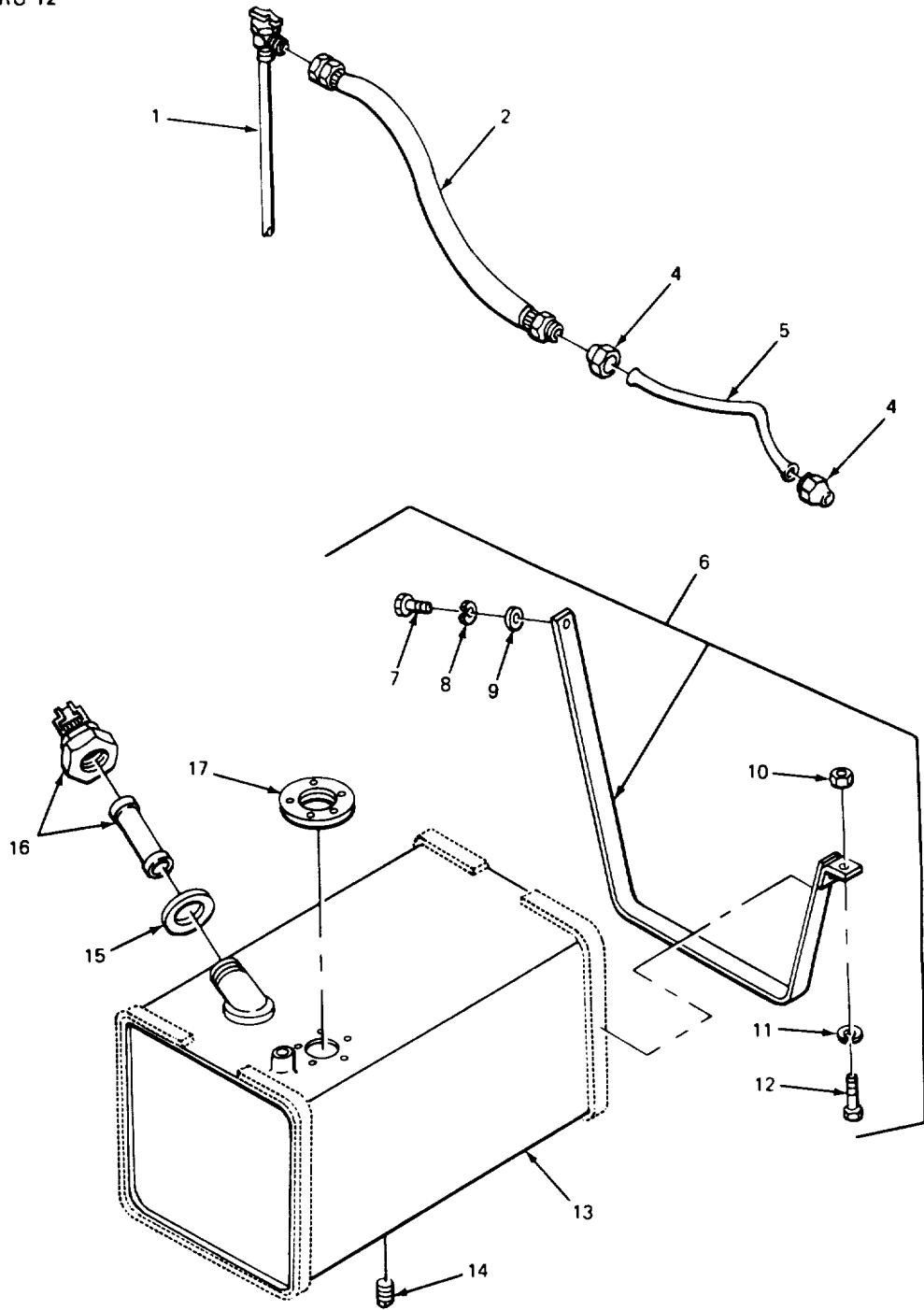

TA507775

FIGURE 19. FUEL TANK.

SECTION II TM-10-3930-408-24PC01

(1) ITEM NO	(2) SMR CODE	(3) CAGEC	(4) PART NUMBER	(5) DESCRIPTION AND USABLE ON CODES(UOC)	(6) QTY
GROUP 0306 TANKS, LINES, FITTINGS HEADERS					
FIG. 19 FUEL TANK					
1	XDOZZ	12603	320195	VALVE, PLUG FUEL TANK SHUT-OFF .....	1
2	PFOZZ	89749	1301205	HOSE ASSEMBLY, NONME SHUT-OFF VALVE TO FUEL PUMP .....	1
* 3	AFFFF	19207	2775526	TUBE, METALLIC FUEL PUMP TO HOSE.....	1
4	PAFZZ	96906	MS39166-4L	.NUT, TUBE COUPLING .....	2
5	MFFZZ	19207	2775526-12	.TUBING, COPPER (12 IN. REQUIRED).....	1
				MAKE FROM TUBE P/N 31095R .....	
6	PFOOO	12603	337473	STRAP MOUNTING.....	2
7	PAOZZ	96906	MS18154-58	.SCREW, CAP, HEXAGON H.....	2
8	PAOZZ	96906	MS35338-46	.WASHER, LOCK.....	2
9	PAOZZ	96906	MS27183-16	.WASHER, FLAT.....	2
10	PAOZZ	96906	MS51967-5	.NUT, PLAIN, HEXAGON .....	2
11	PAOZZ	96906	MS35338-45	.WASHER, LOCK.....	2
12	PAOZZ	96906	MS90728-40	.BOLT, MACHINE .....	2
13	XBOHH	12603	1610839	TANK, FUEL.....	1
14	PAOZZ	6N299	0907859	PLUG, PIPE SQUARE HEAD, FUEL TANK..... DRAIN .....	1
15	PFOZZ	12603	CL1472	DAMPER, GAS TANK, VIB FUEL FILLER CAP ...	1
16	PAOZZ	49234	1255A7	CAP ASSEMBLY, TANK F FILLER, FUEL..... TANK.....	1
17	PAOZZ	12603	620977	GASKET FUEL GAGE TO TANK .....	1

END OF FIGURE

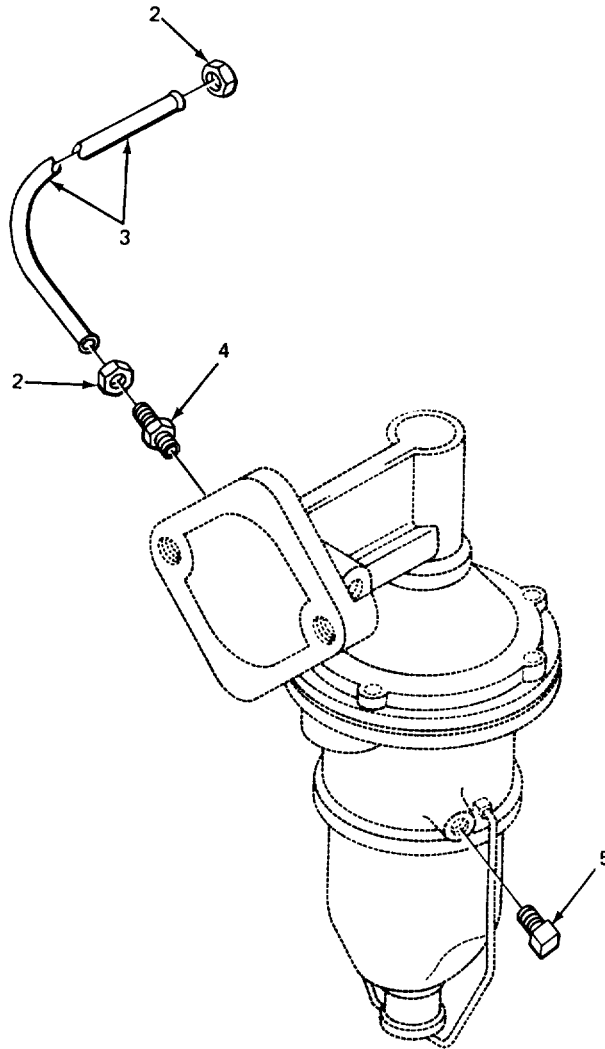
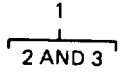

TA507776

FIGURE 20. FUEL LINES AND FITTINGS.

SECTION II

TM-10-3930-408-24PC01

(1) ITEM NO	(2) SMR CODE	(3) CAGEC	(4) PART NUMBER	(5) DESCRIPTION AND USABLE ON CODES(UOC)	(6) QTY
-------------------	--------------------	--------------	-----------------------	---	------------

GROUP 0306 TANKS, LINES, FITTINGS,  
HEADERS

FIG. 20 FUEL LINES AND FITTINGS

* 1	AFFFF	11862	348750	TUBE, METALLIC FUEL PUMP TO ..... CARBURETOR .....	1
2	PAFZZ	96906	MS39166-4L	.NUT, TUBE COUPLING .....	2
3	MFFZZ	19207	2775526-22	.TUBING, COPPER (22 IN. REQUIRED).....	1
4	PAOZZ	96906	MS39158-4	MAKE FROM TUBE P/N 31095R .....	
				ADAPTER, STRAIGHT, PI FUEL PUMP .....	1
				OUTLET .....	
5	XBOZZ	79470	4H9X5	ELBOW, PIPE TO TUBE CARBURETOR INLET	1

END OF FIGURE

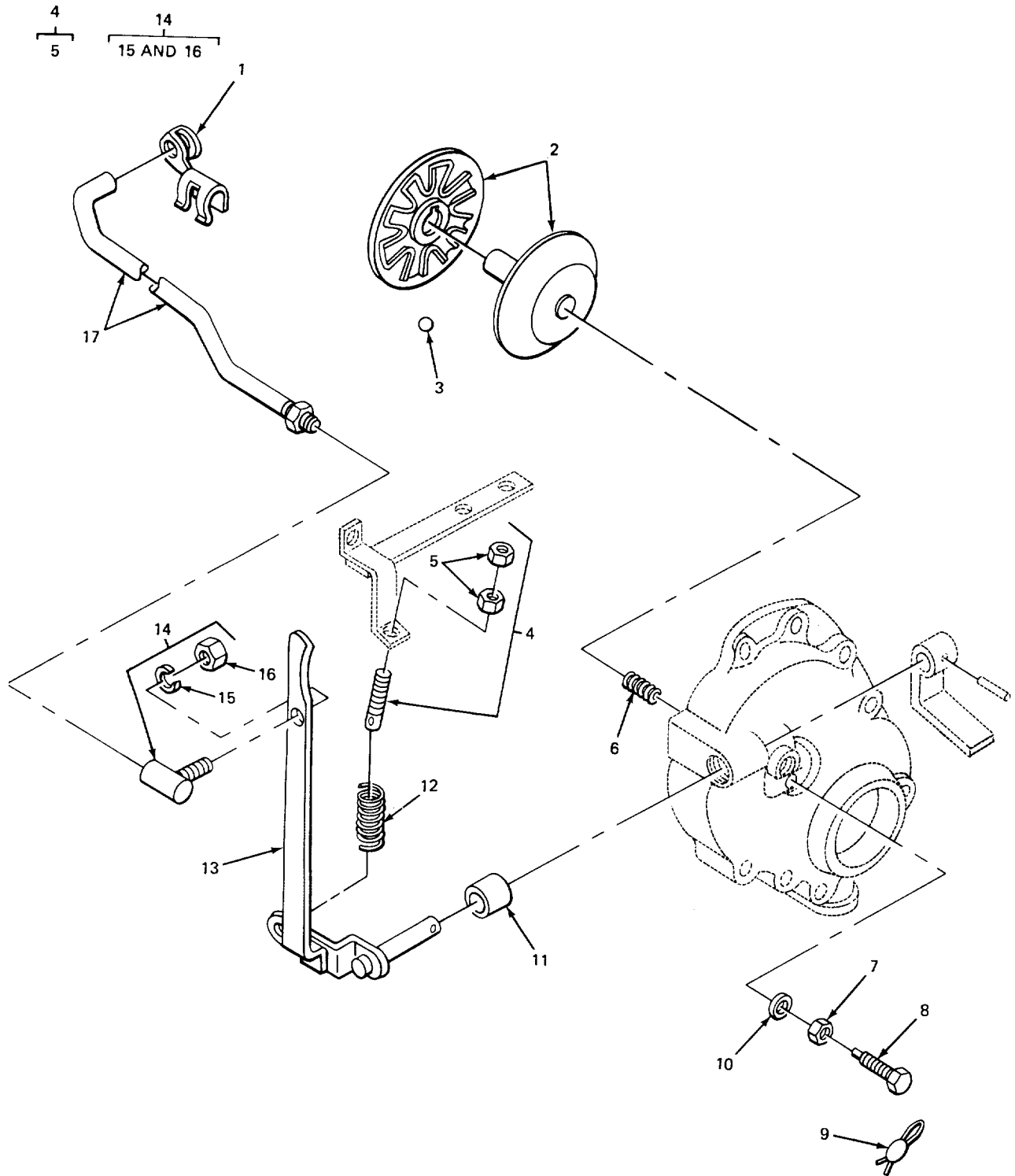

TA507777

FIGURE 21. GOVERNOR LINKAGE.

## SECTION II

TM-10-3930-408-24PC01

(1) ITEM NO	(2) SMR CODE	(3) CAGEC	(4) PART NUMBER	(5) DESCRIPTION AND USABLE ON CODES(UOC)	(6) QTY
GROUP 0308 ENGINE SPEED GOVERNOR AND CONTROLS					
FIG. 21 GOVERNOR LINKAGE					
1	XBOZZ	12603	1300311	CLIP ROD TO CARBURETOR.....	1
2	PAFFF	63728	F400S3480	GOVERNOR, FLYBALL.....	1
3	XBFZZ	12603	10J-20	BEARING, BALL.....	10
4	PAOZZ	19207	10915209	BOLT, EYE SPRING ADJUSTING .....	1
* 5	PAOZZ	24617	225850	.NUT, PLAIN, HEXAGON .....	2
6	XDFZZ	14351	D600S209	SPRING, HELICAL, COMP .....	1
7	PAFZZ	96906	MS51968-2	NUT, PLAIN, HEXAGON .....	1
8	PFFZZ	14351	13XX5710	SCREW .....	1
9	XDOZZ	14351	Y69S228	CAP, SEAL, GOVERNOR .....	1
10	XDFZZ	12603	944565	WASHER, FLAT.....	1
11	XDFZZ	50740	50032-1	SEAL, PLAIN ENCASED SHAFT OIL.....	1
				ROCKER ARM, .....	
12	XDOZZ	50740	Y112S208	SPRING GOVERNOR ADJUSTING .....	1
13	XBFZZ	14351	F244S4160	LEVER AND SHAFT.....	1
14	PAOFF	89749	1301360	BALL JOINT ROD TO GOVERNOR LEVER.....	1
15	PAOZZ	96906	MS35333-44	.WASHER, LOCK.....	1
16	PAOZZ	96906	MS51968-2	.NUT, PLAIN, HEXAGON .....	1
17	PFOZZ	40152	1622379	ROD, GOVERNOR GOVERNOR TO CARBURETOR	1

END OF FIGURE

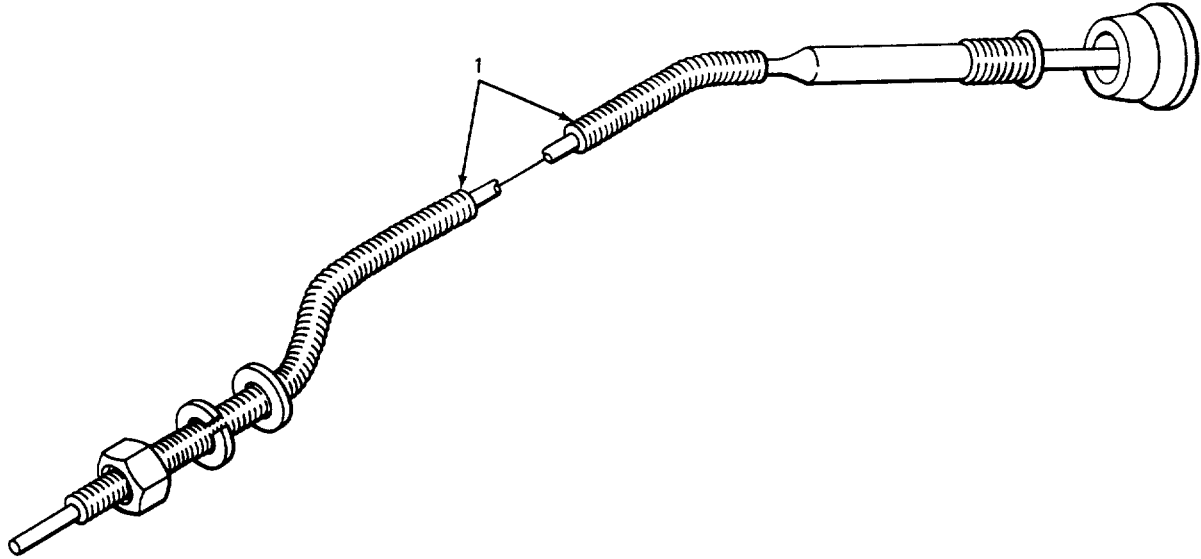

TA507778

FIGURE 22. CHOKE CONTROLS.



SECTION II TM-10-3930-408-24P

(1) ITEM NO	(2) SMR CODE	(3) CAGEC	(4) PART NUMBER	(5) DESCRIPTION AND USABLE ON CODES(UOC)	(6) QTY
-------------------	--------------------	--------------	-----------------------	---	------------

GROUP 0312 ACCELERATOR, THROTTLE OR  
CHOKE CONTROLS  
FIG. 22 CHOKE CONTROLS

1	PAOZZ	711910	3A1501	CONTROL ASSEMBLY, PU CHOKE.....	1
---	-------	--------	--------	---------------------------------	---

END OF FIGURE

1  
2 THRU 4

5  
6 THRU 8

9  
10 THRU 12

13  
14 THRU 16

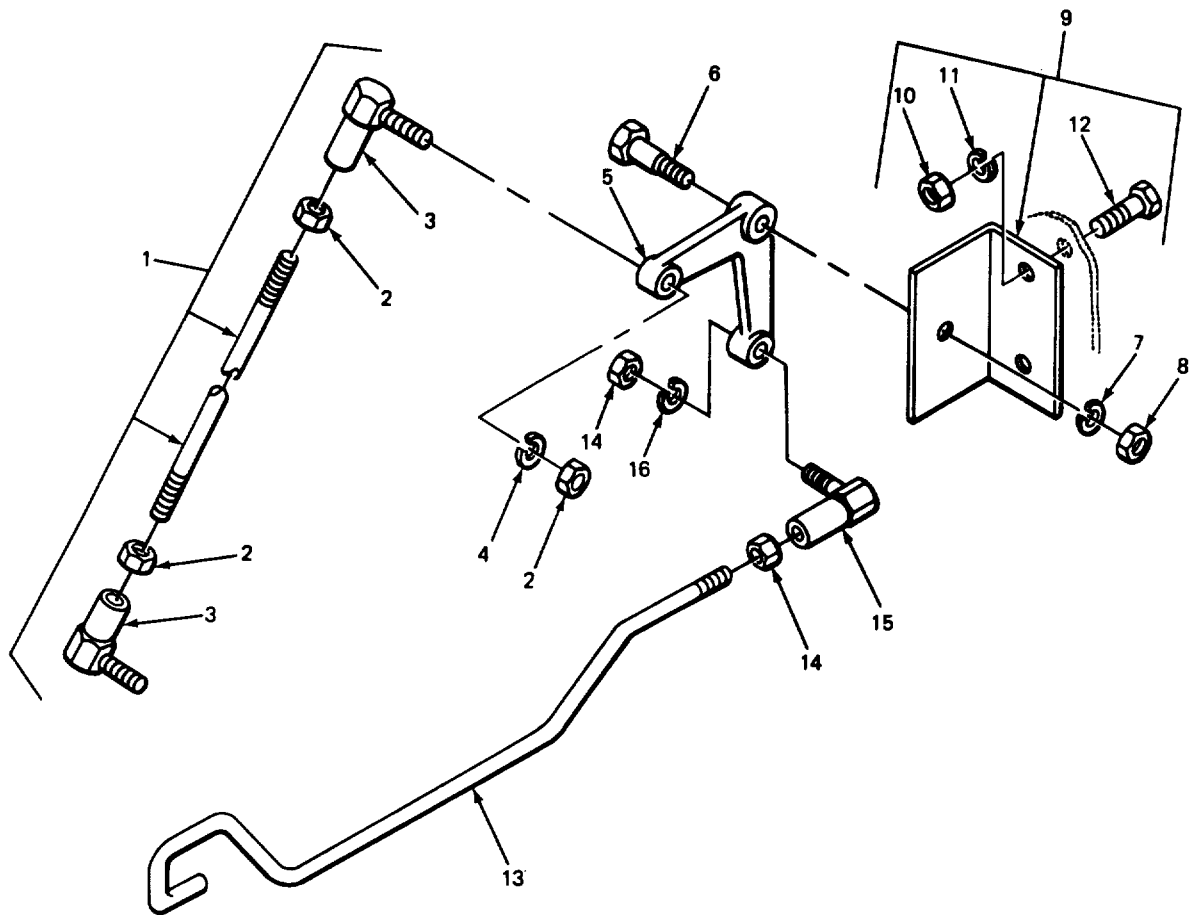

TA507779

FIGURE 23. ACCELERATOR LINKAGE.

## SECTION II

TM-10-3930-408-24PC01

(1) ITEM NO	(2) SMR CODE	(3) CAGEC	(4) PART NUMBER	(5) DESCRIPTION AND USABLE ON CODES(UOC)	(6) QTY
GROUP 0312 ACCELERATOR, THROTTLE OR CHOKE CONTROLS					
FIG. 23 ACCELERATOR LINKAGE					
1	XBOOO	12603	672443	ROD LINKAGE, CARBURETOR.....	1
2	PAOZZ	96906	MS51968-2	.NUT, PLAIN, HEXAGON .....	3
3	PAOZZ	89749	1301360	.BALL JOINT .....	2
4	PAOZZ	96906	MS35338-44	.WASHER, LOCK.....	1
5	XBOOO	12603	326954	BELLCRANK ACCELERATOR ROD TO .....	1
GOVERNOR ROD.....					
6	XBOZZ	12603	742895	.BOLT, SHOULDER BELLCRANK TO BRACKET	1
* 7	XDOZZ	96906	MS35338-45	.WASHER, LOCK.....	1
8	PAOZZ	96906	MS51967-5	.NUT, PLAIN, HEXAGON .....	1
9	XBOOO	12603	327041	BRACKET ACCELERATOR BELLCRANK.....	1
10	PAOZZ	96906	MS51967-2	.NUT, PLAIN, HEXAGON .....	2
11	PAOZZ	12603	23E4	.WASHER, LOCK.....	2
12	PAOZZ	96906	MS90725-6	.SCREW, CAP, HEXAGON H.....	2
13	XBOOO	12603	1622378	ROD ACCELERATOR, BELLCRANK TO .....	1
GOVERNOR .....					
14	PAOZZ	96906	MS51968-2	.NUT, PLAIN, HEXAGON .....	2
15	PAOZZ	89749	1301360	.BALL JOINT .....	1
16	PAOZZ	96906	MS35333-44	.WASHER, LOCK.....	1

END OF FIGURE

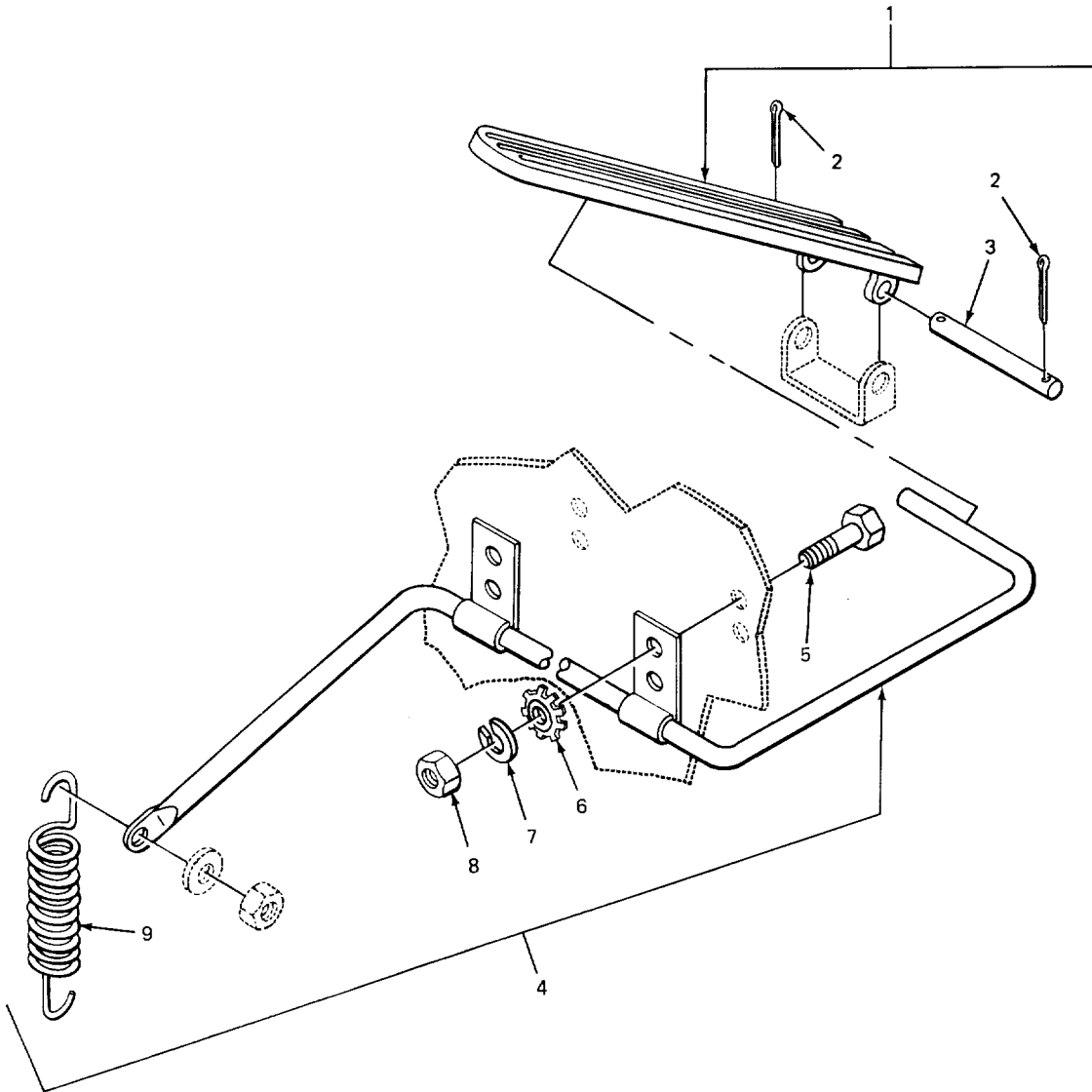
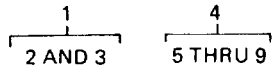

TA507780

FIGURE 24. ACCELERATOR PEDAL AND LINKAGE.

SECTION II

TM-10-3930-408-24P

(1) ITEM NO	(2) SMR CODE	(3) CAGEC	(4) PART NUMBER	(5) DESCRIPTION AND USABLE ON CODES(UOC)	(6) QTY
GROUP 0312 ACCELERATOR, THROTTLE OR CHOKE CONTROLS FIG. 24 ACCELERATOR PEDAL AND LINKAGE					
1	XDOZZ	12603	320166	PEDAL ACCELERATOR .....	1
2	PAOZZ	96906	MS24665-134	.PIN , COTTER .....	2
3	XBOZZ	12603	604219	.PIN PIVOT .....	1
4	XBOZZ	12603	320167	BELLCRANK ACCELERATOR .....	1
5	PAOZZ	96906	MS90725-6	.SCREW, CAP, HEXAGON H.....	4
6	PFOZZ	96936	MS45904-68	.WASHER , LOCK.....	4
7	PAOZZ	96906	MS35338-44	.WASHER, LOCK.....	4
8	PAOZZ	96936	MS51967-2	.NUT, PLAIN, HEXAGON. ....	4
9	PAOZZ	12603	604396	..... .SPRING, HELICAL, EXTE ACCELERATOR RETURN .....	1

END OF FIGURE

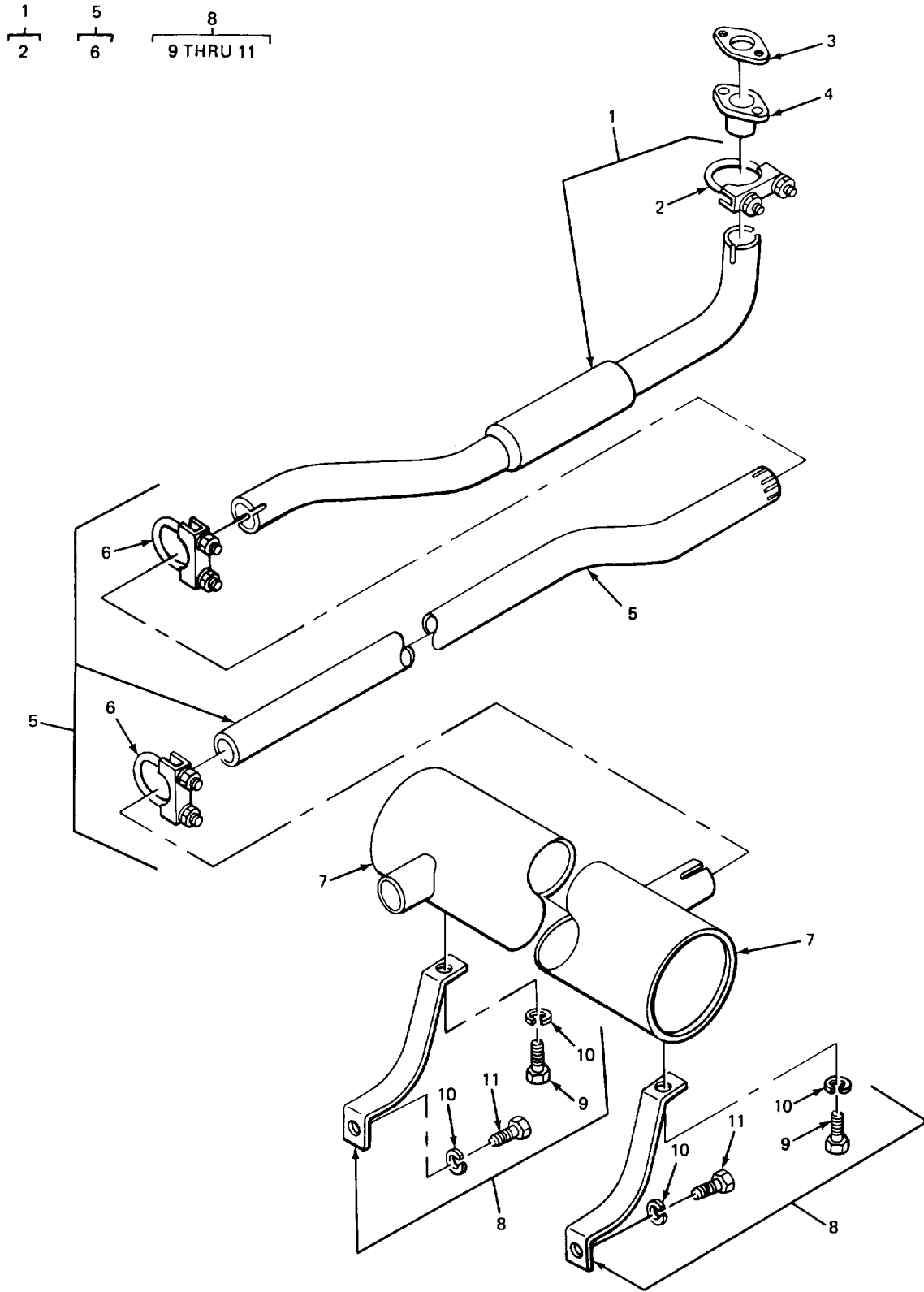

TA507781

FIGURE 25. MUFFLER AND PIPES.

SECTION II

TM-10-3930-408-24PC01

(1) ITEM NO	(2) SMR CODE	(3) CAGEC	(4) PART NUMBER	(5) DESCRIPTION AND USABLE ON CODES(UOC)	(6) QTY
GROUP 04 EXHAUST SYSTEM					
GROUP 0401 MUFFLER AND PIPES					
FIG. 25 MUFFLER AND PIPES					
1	PAOZZ	12603	320144	PIPE, EXHAUST EXHAUST REAR. ....	1
2	PAOZZ	76700	2767	.CLAMP, LOOP TAIL PIPE.....	1
* 3	PAOZZ	63728	F600E00245	GASKET, EXHAUST FLANGE, EXHAUST.....	1
4	XBOZZ	12603	334008	MANIFOLD TO MUFFLER .....	1
5	XDOZZ	12603	334004	FLANGE ASSEMBLY EXHAUST MANIFOLD.....	1
6	PAOZZ	76700	2767	TO MUFFLER PIPE .....	1
7	XDOZZ	76700	T-7592	PIPE, EXHAUST FRONT .....	2
8	XBOZZ	12603	1300167	.CLAMP, LOOP EXHAUST PIPE.....	1
9	PAOZZ	96906	MS18154-58	MUFFLER, EXHAUST .....	2
10	PAOZZ	96906	MS35338-46	STRAP MUFFLER MTG.....	1
11	PAOZZ	96906	MS18154-58	.SCREW, CAP, HEXAGON H.....	2
				.WASHER, LOCK.....	1
				.SCREW, CAP, HEXAGON H.....	2

END OF FIGURE

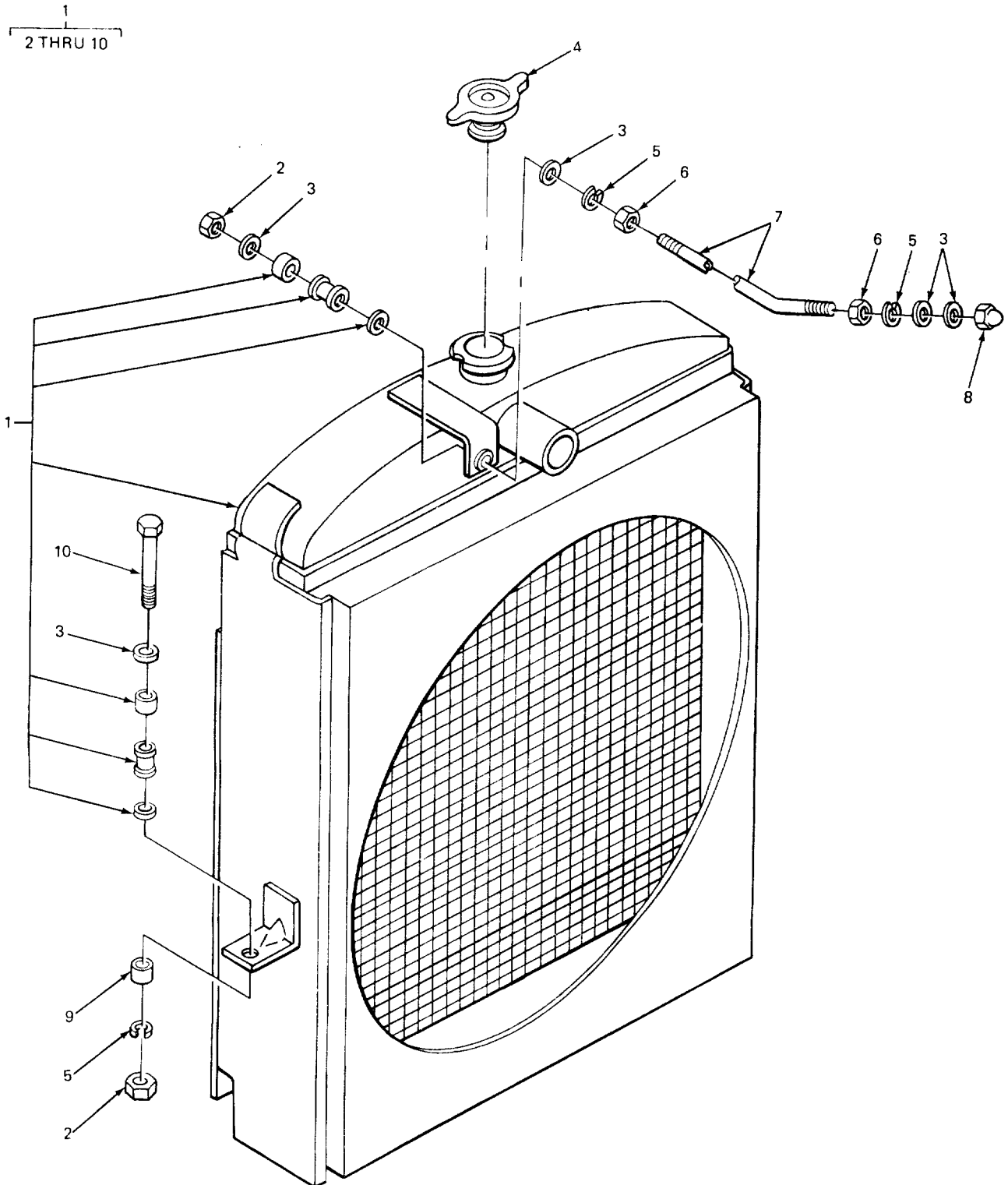

TA507782

FIGURE 26. RADIATOR.



SECTION II

TM-10-3930-408-24PC01

(1) ITEM NO	(2) SMR CODE	(3) CAGEC	(4) PART NUMBER	(5) DESCRIPTION AND USABLE ON CODES(UOC)	(6) QTY
-------------------	--------------------	--------------	-----------------------	---	------------

GROUP 05 COOLING SYSTEM

GROUP 0501 RADIATOR, EVAPORATIVE  
COOLER, OR HEAT EXCHANGER

FIG. 26 RADIATOR

* 1	PFOHH	41197	1A7464D	RADIATOR, ENGINE COO W/GROMMETS, ..... SPACERS AND WASHERS .....	1
2	PAOZZ	96906	MS51943-33	.NUT, SELF-LOCKING, HE .....	3
3	XBOZZ	12603	616799	.WASHER, FLAT.....	6
4	PAOZZ	78225	ADX0438	.CAP, FILLER OPENING FILLER.....	1
5	PAOZZ	96906	MS35338-45	.WASHER, LOCK.....	4
6	PAOZZ	96906	MS51967-5	.NUT, PLAIN, HEXAGON .....	2
7	XBOZZ	12603	334002	.ROD, THREADED .....	1
8	PFOZZ	12204	131421	.NUT, PLAIN, CAP .....	1
9	XBOZZ	12603	675888	.SPACER.....	2
10	PFOZZ	29215	JD536	.BOLT, MACHINE.....	2

END OF FIGURE

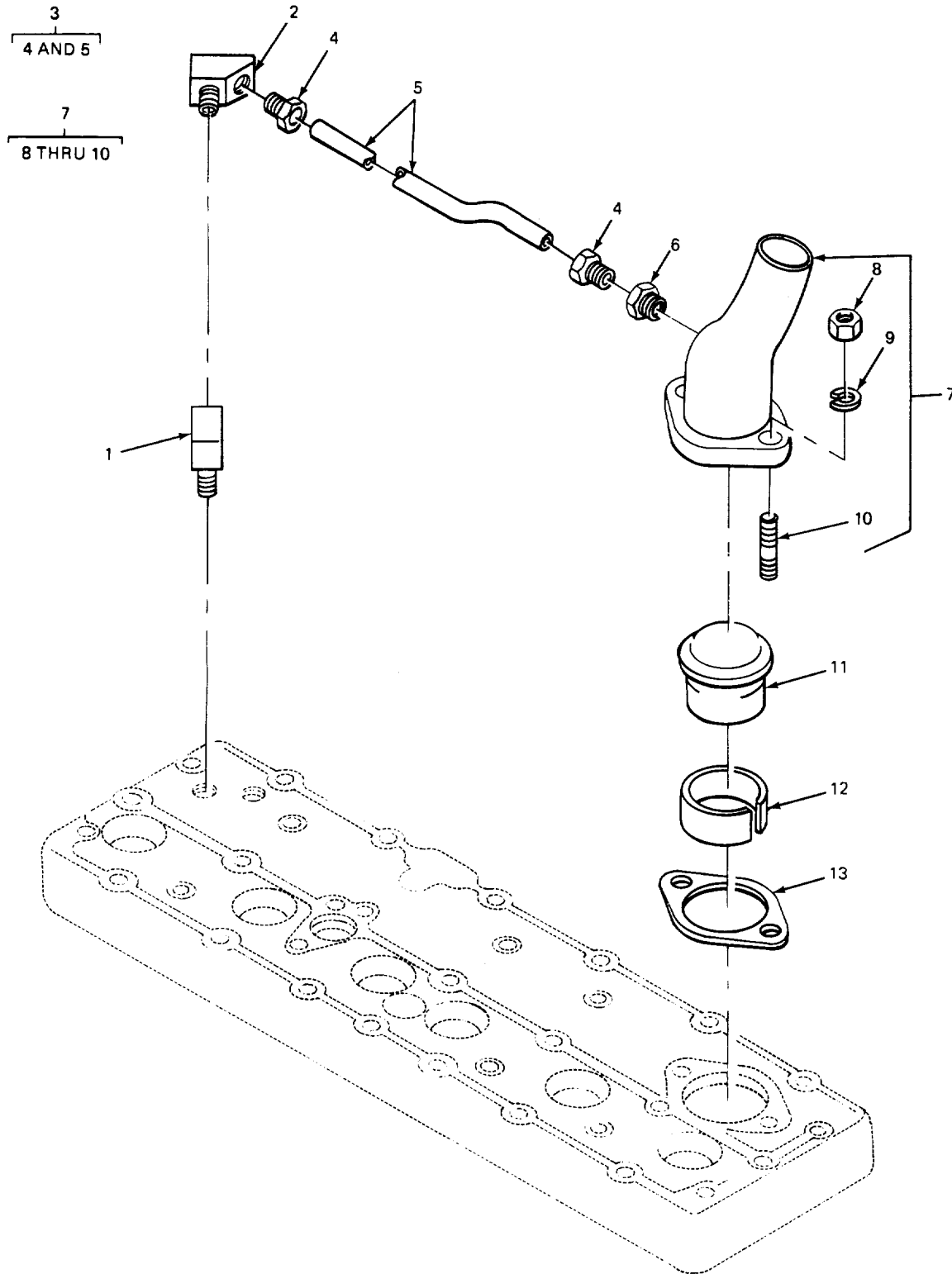

TA507783

FIGURE 27. THERMOSTAT ASSEMBLY.

SECTION II		TM-10-3930-408-24P			
(1)	(2)	(3)	(4)	(5)	(6)
ITEM NO	SMR CODE	CAGEC	PART NUMBER	DESCRIPTION AND USABLE ON CODES(UOC)	QTY
GROUP 0503 WATER MANIFOLD, HEADERS, THERMOSTATS AND HOUSING GASKET					
FIG. 27 THERMOSTAT ASSEMBLY					
1	PAOZZ	07334	A0563	ELBOW, PIPE STREET, CYLINDER HEAD.....	1
				BLEEDER TUBE .....	
2	XDOZZ	14351	X12400	ELBOW, PIPE TO TUBE CYLINDER HEAD.....	1
				BLEEDER TUBE .....	
3	AFFFF	19207	2775525	LINE ASSEMBLY CYLINDER HEAD BLEEDER...	1
4	PAFZZ	92679	3546	..INVERTED NUT, TUBE C TUBE COUPLING....	2
5	MFFZZ	19207	2775525-3	.TUBE, METALLIC MAKE FROM TUBE P/N .....	1
				7704051 .....	
6	PAOZZ	81343	4-2040102B	ADAPTER, STRAIGHT, PI WATER CUTLET .....	1
				ELBOW .....	
7	XBOOO	14351	F431K302	ELBOW, PIPE TO TUBE CYLINDER HEAD.....	1
				WATER OUTLET .....	
8	PAOZZ	96906	MS51967-5	.NUT, PLAIN, HEXAGON .....	2
9	PAOZZ	96906	MS35338-45	.WASHER, LOCK.....	2
13	XDOZZ	12603	871276	.STUD, PLAIN .....	2
11	PAOZZ	96906	MS35770-1	THERMOSTAT, FLOW CON.....	1
12	PAOZZ	14351	F218K00202	ADAPTER, THERMOSTAT, THERMOSTAT .....	1
13	PAOZZ	35311	DC2689	GASKET OUTLET ELBOW PART OF KIT P/N ...	1
				FS244U116 .....	

END OF FIGURE

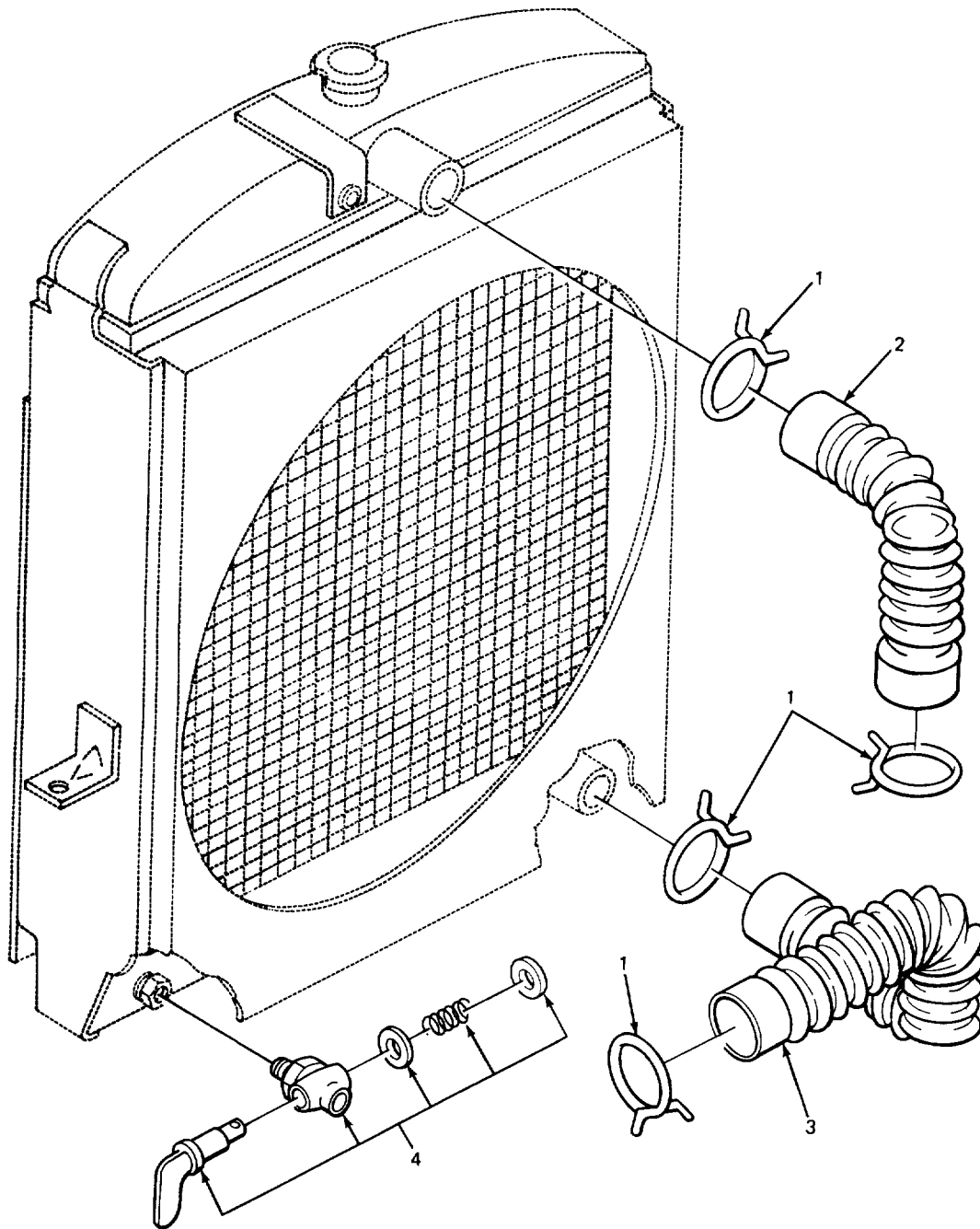

TA507784

FIGURE 28. RADIATOR HOSES.

SECTION II TM-10-3930-408-24P

(1)	(2)	(3)	(4)	(5)	(6)
ITEM	SMR	CAGEC	PART	DESCRIPTION AND USABLE ON CODES(UOC)	QTY
NO	CODE		NUMBER		

GROUP 0503 WATER MANIFOLD, HEADERS,  
THERMOSTATS AND HOUSING GASKET

FIG. 28 RADIATOR HOSES

1	PAOZZ	64134	B5118	CLAMP, HOSE .....	4
2	PAOZZ	48173	7011	HOSE, PREFORMED RADIATOR, UPPER.....	1
3	XDOZZ	48110	6J20	HOSE, PREFORMED RADIATOR, LOWER.....	1
4	PAOZZ	79470	120	COCK, DRAIN ANGLE TYPES, W/BONNET.....	1

END OF FIGURE

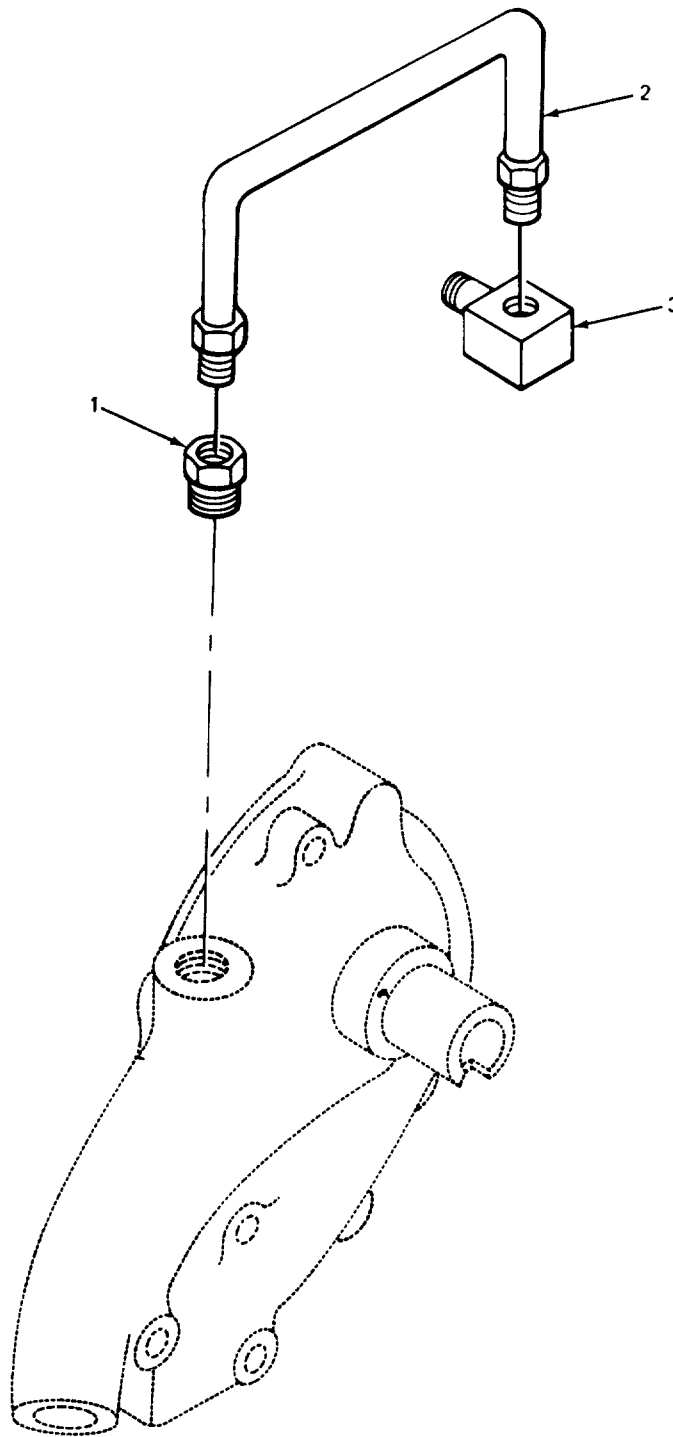

TA507785

FIGURE 29. WATER PUMP TUBE.

SECTION II TM-10-3930-408-24P

(1) ITEM NO	(2) SMR CODE	(3) CAGEC	(4) PART NUMBER	(5) DESCRIPTION AND USABLE ON CODES(UOC)	(6) QTY
-------------------	--------------------	--------------	-----------------------	---	------------

GROUP 0503 WATER MANIFOLD, HEADERS,  
THERMOSTATS AND HOUSING GASKET

FIG. 29 WATER PUMP TUBE

1	PFOZZ	40152	59F8	ADAPTER,STRAIGHT,PI EATER PUMP .....	1
2	XBOZZ	14351	F244K3323	TUBE RECIRCULATING .....	1
3	PAOZZ	14351	X5336	ELBOW,PIPE TO TUBE WATER PUMP TO.....	1
				OUTLET ELBOW .....	

END OF FIGURE

2  
3 THRU 9

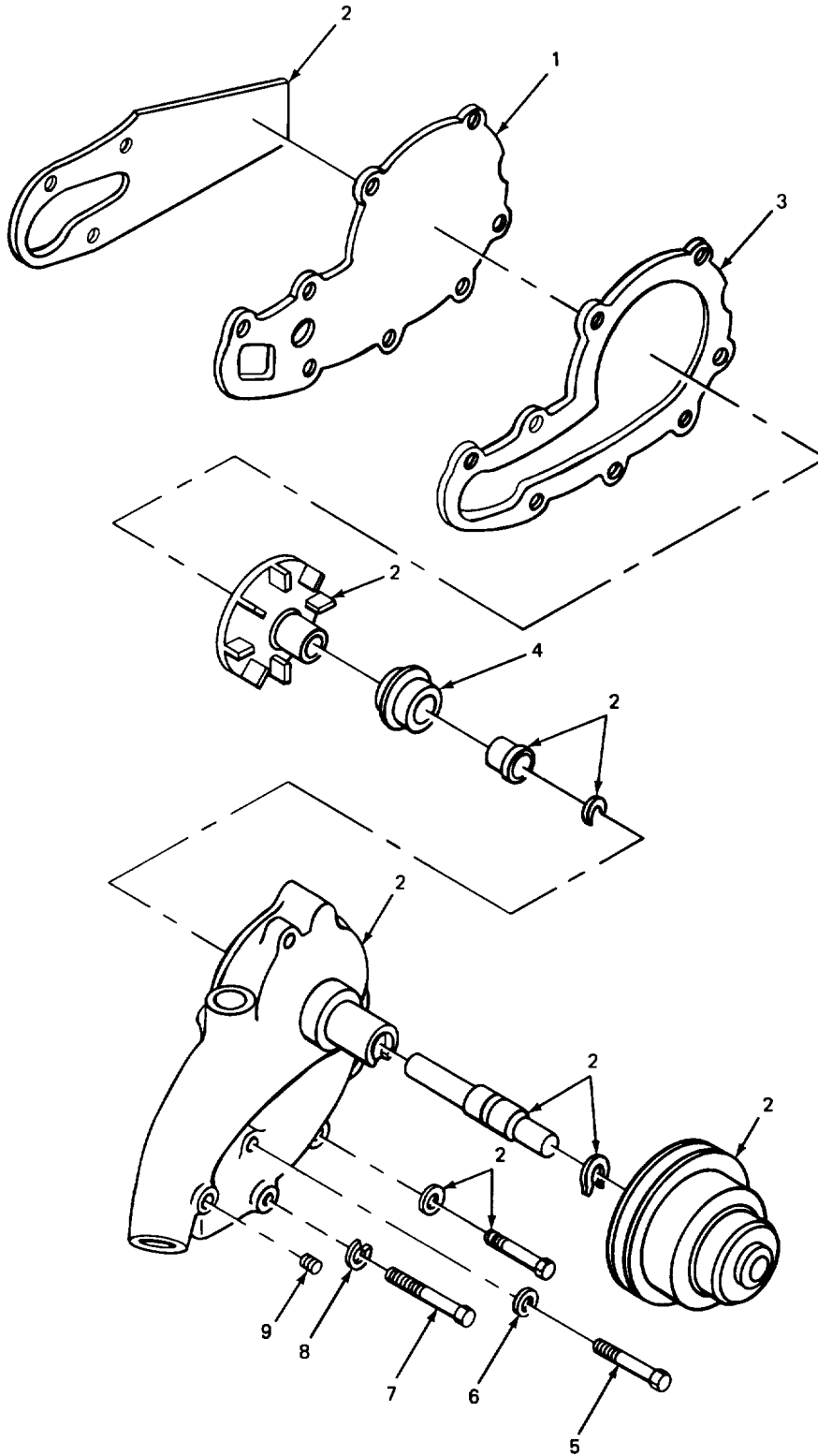

FIGURE 30. WATER PUMP.



SECTION II TM-10-3930-408-24P

(1) ITEM NO	(2) SMR CODE	(3) CAGEC	(4) PART NUMBER	(5) DESCRIPTION AND USABLE ON CODES(UOC)	(6) QTY
-------------------	--------------------	--------------	-----------------------	---	------------

GROUP 0504 WATER PUMP

FIG. 30 WATER PUMP

1	PAOZZ	63728	F630K371	GASKET WATER PUMP MTG PART OF KIT .....	1
				P/N FS244U116 .....	
2	XDOOO	14351	F600K4501	PUMP ASSEMBLY,ENGINE WATER .....	1
3	PAOZZ	54123	33911	.GASKET WATER PUMP COVER PART OF .....	1
				KIT P/N FS244U116 .....	
4	PAOZZ	63728	N56S211	.CARTRIDGE ASSEMBLY WATER PLMP PART.....	1
				OF KIT P/N FS244UL161 .....	
5	PAOZZ	96906	MS90725-68	.SCREW,CAP,HEXAGON HEAD .....	2
6	PFOZZ	96906	MS51092-1	.WASHER,FLAT.....	1
7	PAOZZ	23040	20514S7	.SCREW,CAP,HEXAGON HEAD .....	1
8	PAOZZ	96906	MS35338-46	.WASHER,LOCK.....	2
9	PAOZZ	66640	9112001	.PLUG,PIPE WATER PIPE BODY.....	1

END OF FIGURE

2  
3 AND 4

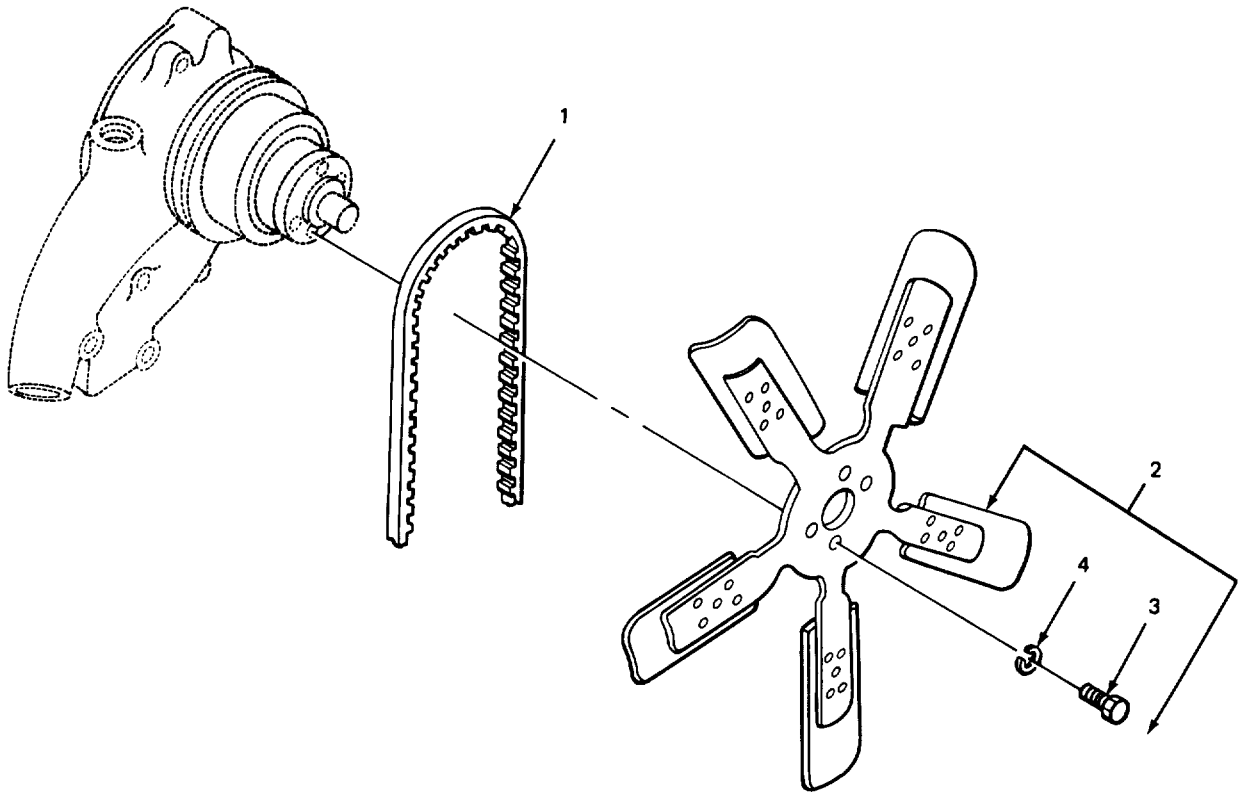

TA507787

FIGURE 31. FAN BELT AND FAN.

SECTION II

TM-10-3930-408-24P

(1)	(2)	(3)	(4)	(5)	(6)
ITEM	SMR		PART		
NO	CODE	CAGEC	NUMBER	DESCRIPTION AND USABLE ON CODES(UOC)	QTY

GROUP 0505 FAN ASSEMBLY

FIG. 31 FAN BELT AND FAN

1	PAOZZ	96906	MS39242-29	BELT,V FAN.....	1
2	XDOZZ	14351	F244K403	BLADE, FAN FAK.....	1
3	PAOZZ	96906	MS90728-41	.BOLT, MACHINE .....	4
4	PAOZZ	96906	MS35338-45	.WASHER, LOCK.....	4

END OF FIGURE

1  
2 THRU 4

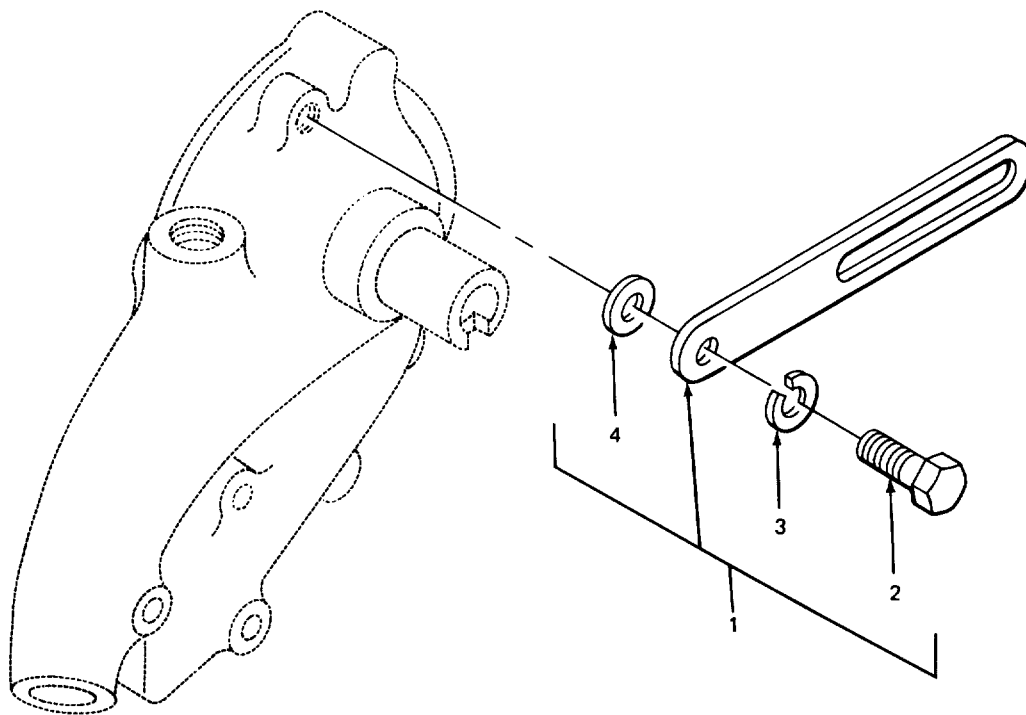

TA507788

FIGURE 32. GENERATOR MOUNTING BRACKET.

SECTION II TM-10-3930-408-24P

(1)	(2)	(3)	(4)	(5)	(6)
ITEM	SMR	CAGEC	PART	DESCRIPTION AND USABLE ON CODES(UOC)	QTY
NO	CODE		NUMBER		

GROUP 06 ELECTRICAL SYSTEM

FIG. 32 GENERATOR MOUNTING BRACKET

1	XDOFF	12603	89057	STRAP,GENERATOR ADJ .....	1
2	PAOZZ	96906	MS90725-64	.SCREW,CAP.HEXAGON H.....	1
3	PAOZZ	96906	MS35338-46	.WASHER,LOCK.....	1
4	XDOZZ	14351	13XX14323	.WASHER,FLAT.....	1

END OF FIGURE

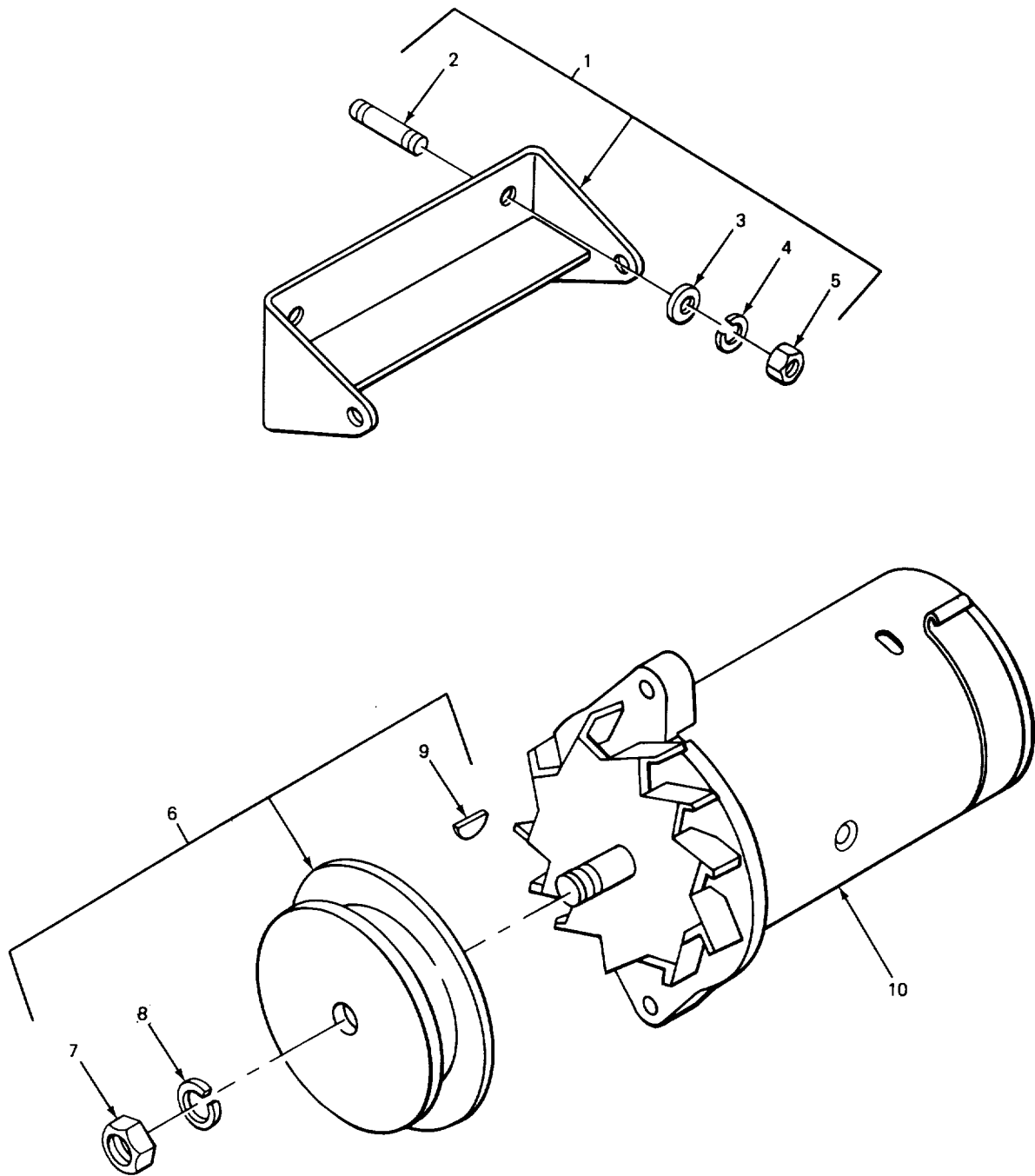
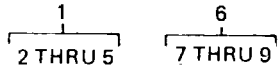

FIGURE 33. GENERATOR ASSEMBLY.

SECTION II

TM-10-3930-408-24P

(1) ITEM NO	(2) SMR CODE	(3) CAGEC	(4) PART NUMBER	(5) DESCRIPTION AND USABLE ON CODES(UOC)	(6) QTY
-------------------	--------------------	--------------	-----------------------	---	------------

GROUP 0601 GENERATOR, ALTERNATOR

FIG. 33 GENERATOR ASSEMBLY

1	XBOOO	14351	F224M4150	BRACKET MOUNTING .....	1
2	XDOZZ	14351	13XX4069	.STUD,PLAIN .....	4
3	PFOZZ	42280	61-0542-1	.WASHER,FLAT .....	4
4	PAOZZ	96906	MS45904-76	.WASHER,LOCK .....	4
5	PAOZZ	96906	MS51967-8	.NUT,PLAIN,HEXAGON .....	4
6	XDOFF	15430	1932763	PULLEY,GROOVE DRIVE GENERATOR .....	1
7	PAOZZ	16764	1911324	.NUT,PLAIN,HEXAGON GENERATOR PULLEY.....	1
8	XDOZZ	24617	1915265	.WASHER,LOCK.....	1
9	PAOZZ	96906	MS35756-8	.KEY WOODRUFF GENERATOR PULLEY.....	1
10	XDOFF	16764	1102282	GENERATOR,ENGINE AC .....	1

END OF FIGURE

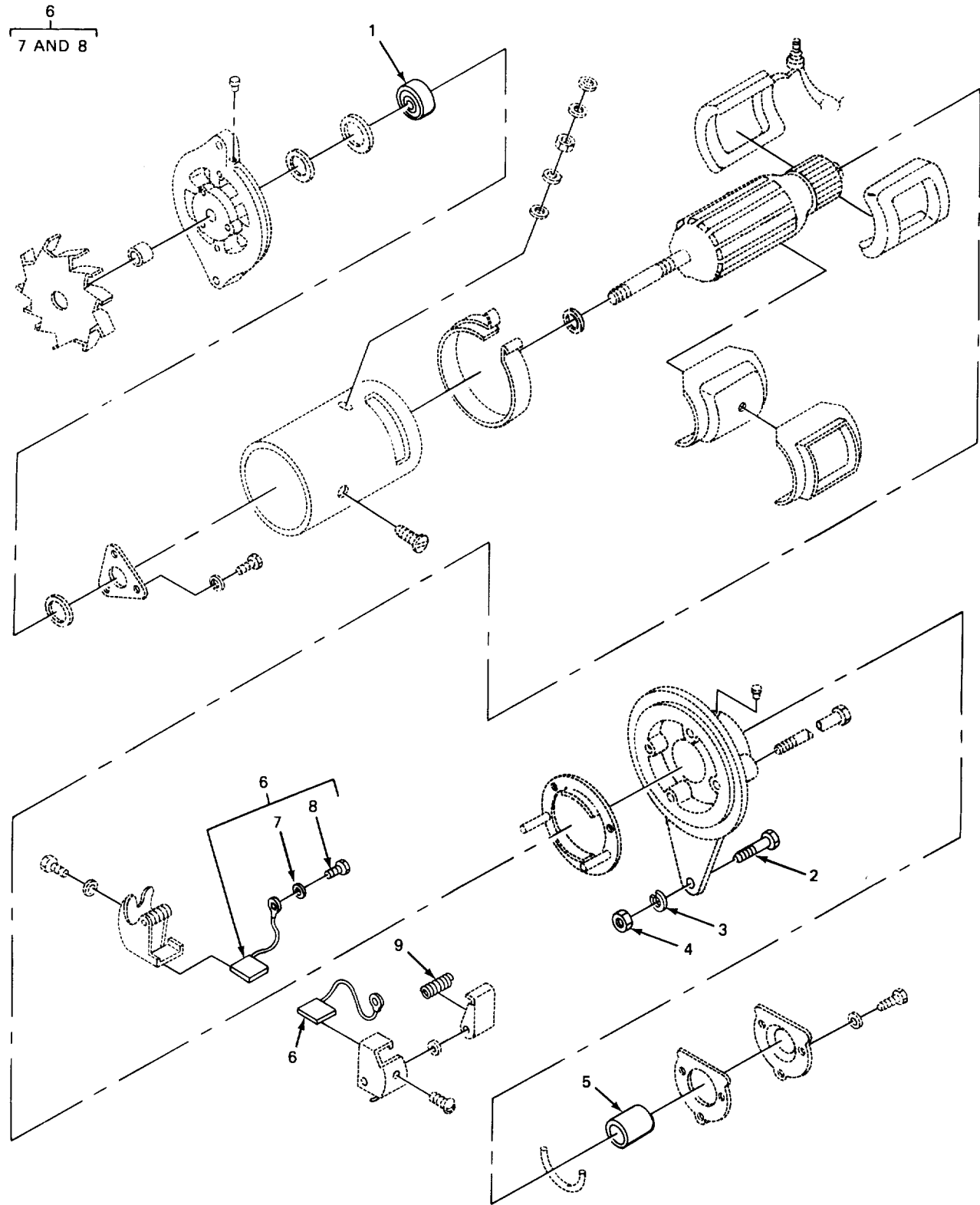

TA507790

FIGURE 34. GENERATOR, EXPLODED VIEW.



SECTION II

TM-10-3930-408-24P

(1) ITEM NO	(2) SMR CODE	(3) CAGEC	(4) PART NUMBER	(5) DESCRIPTION AND USABLE ON CODES(UOC)	(6) QTY
GROUP 0601 GENERATOR ALTERNATOR					
FIG. 34 GENERATOR EXPLODED VIEW					
1	PAFZZ	16764	954378	.BEARING,BALL ANNULA DRIVE END. ....	1
2	PAFZZ	96906	MS90728-62	.SCREW,CAP,HEXAGON H.....	2
3	PAFZZ	96906	MS35338-46	.WASHER LOCK.....	2
4	PAFZZ	96906	MS51967-8	.NUT PLAIN HEXAGON .....	2
5	PAFZZ	16764	812823	.BEARING SLEEVE .....	1
*6	PAFZZ	16764	1904828	.BRUSH,ELECTRICAL CO .....	2
7	PAFZZ	24617	1914578	..WASHER LOCK,.....	2
8	PAFZZ	96906	MS35206-226	..SCREW MACHINE.....	2
9	PAFZZ	16764	1905219	.SPRING HELICAL,TORS BRUSH.....	2

END OF FIGURE

1  
2 THRU 4

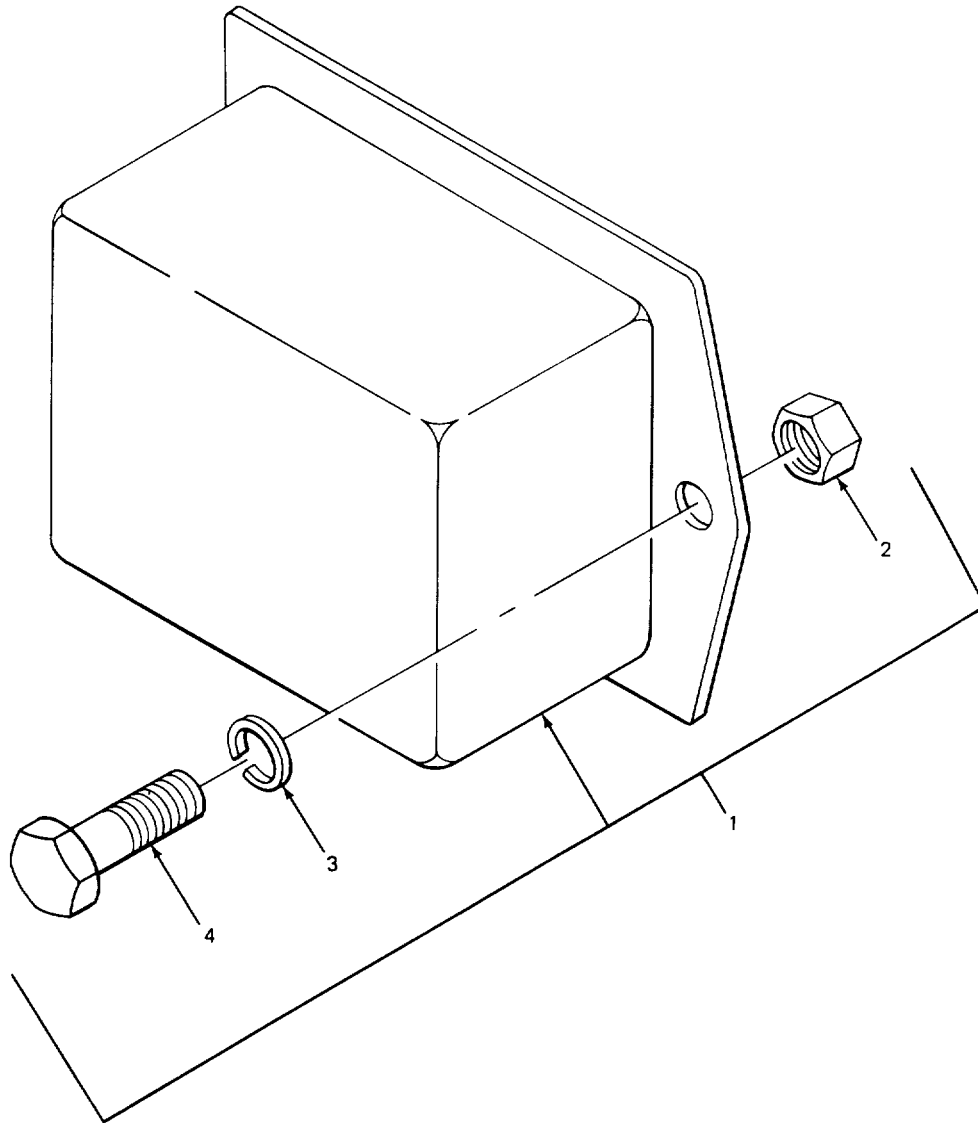

TA507791

FIGURE 35. VOLTAGE REGULATOR.

SECTION II TM-10-3930-408-24P

(1)	(2)	(3)	(4)	(5)	(6)
ITEM NO	SMR CODE	CAGEC	PART NUMBER	DESCRIPTION AND USABLE ON CODES(UOC)	QTY

GROUP 0602 GENERATOR REGULATOR  
 FIG. 35 VOLTAGE REGULATOR

1	PAOOO	16764	1118935	REGULATOR,ENGINE GE VOLTAGE.....	1
2	PAOZZ	96906	MS51967-2	.NUT,PLAIN HEXAGON. ....	2
3	PAOZZ	96906	MS35338-44	.WASHER LOCK .....	2
4	PAOZZ	96906	MS90728-7	.SCREW CAP,HEXAGON H HEAD .....	2

END OF FIGURE

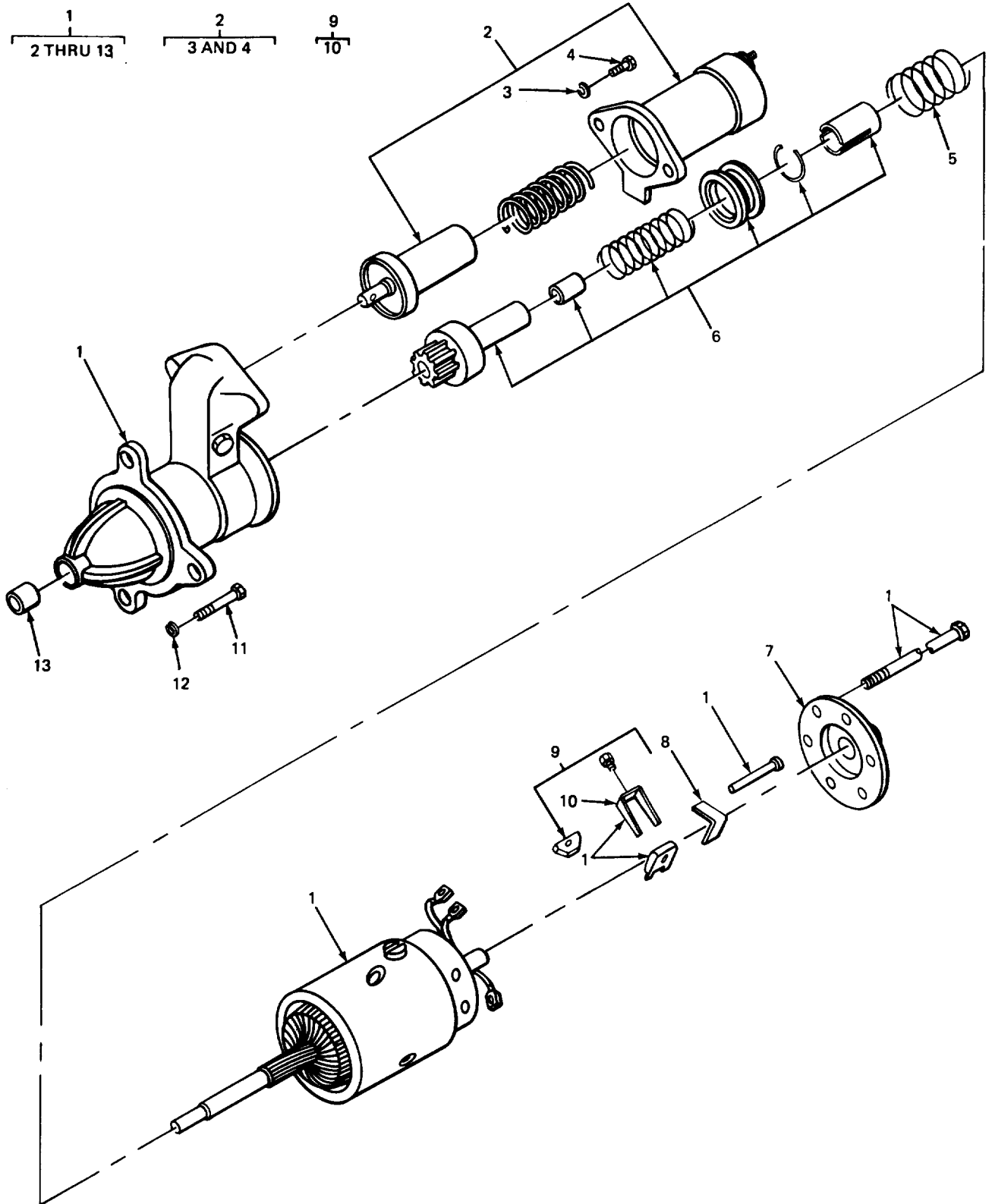

FIGURE 36. STARTER.

SECTION II TM-10-3930-408-24P

(1) ITEM NO	(2) SMR CODE	(3) CAGEC	(4) PART NUMBER	(5) DESCRIPTION AND USABLE ON CODES(UOC)	(6) QTY
GROUP 0603 STARTING MOTOR					
FIG. 36 STARTER					
1	PAOFF	16764	1107244	STARTER, ENGINE, ELEC.....	1
2	PAOOO	16764	1114506	.RELAY-SOLENOID, ENGI STARTER, .....	1
				ELECTRICAL .....	
3	PAOZZ	96906	MS35338-44	..WASHER LOCK.....	2
4	PAOZZ	96906	MS35275-279	..SCREW ,MACHINE.....	2
5	PAFZZ	16764	1958224	.SPRING HELICAL,COMP ASSIST.....	1
6	PAFZZ	16764	1892899	.DRIVE ENGINE ELECTR ELECTRICAL .....	1
				STARTER .....	
7	PAFZZ	16764	1941109	.END BELL,ELECTRICAL COMMUTATOR.....	1
8	PAFZZ	16764	1940475	.SPRING BRUSH .....	1
*9	PAFZZ	16764	1906945	.BRUSH,ELECTRICAL CO .....	2
10	PAFZZ	96906	MS24629-25	..SCREW TAPPING.....	1
11	PFOZZ	96906	MS90728-61	.SCREW,CAP,HEXAGON H.....	3
12	PAOZZ	96906	MS35338-46	.WASHER LOCK.....	3
13	PAFZZ	16764	1839345	.BEARING,SLEEVE DRIVE END .....	1

END OF FIGURE

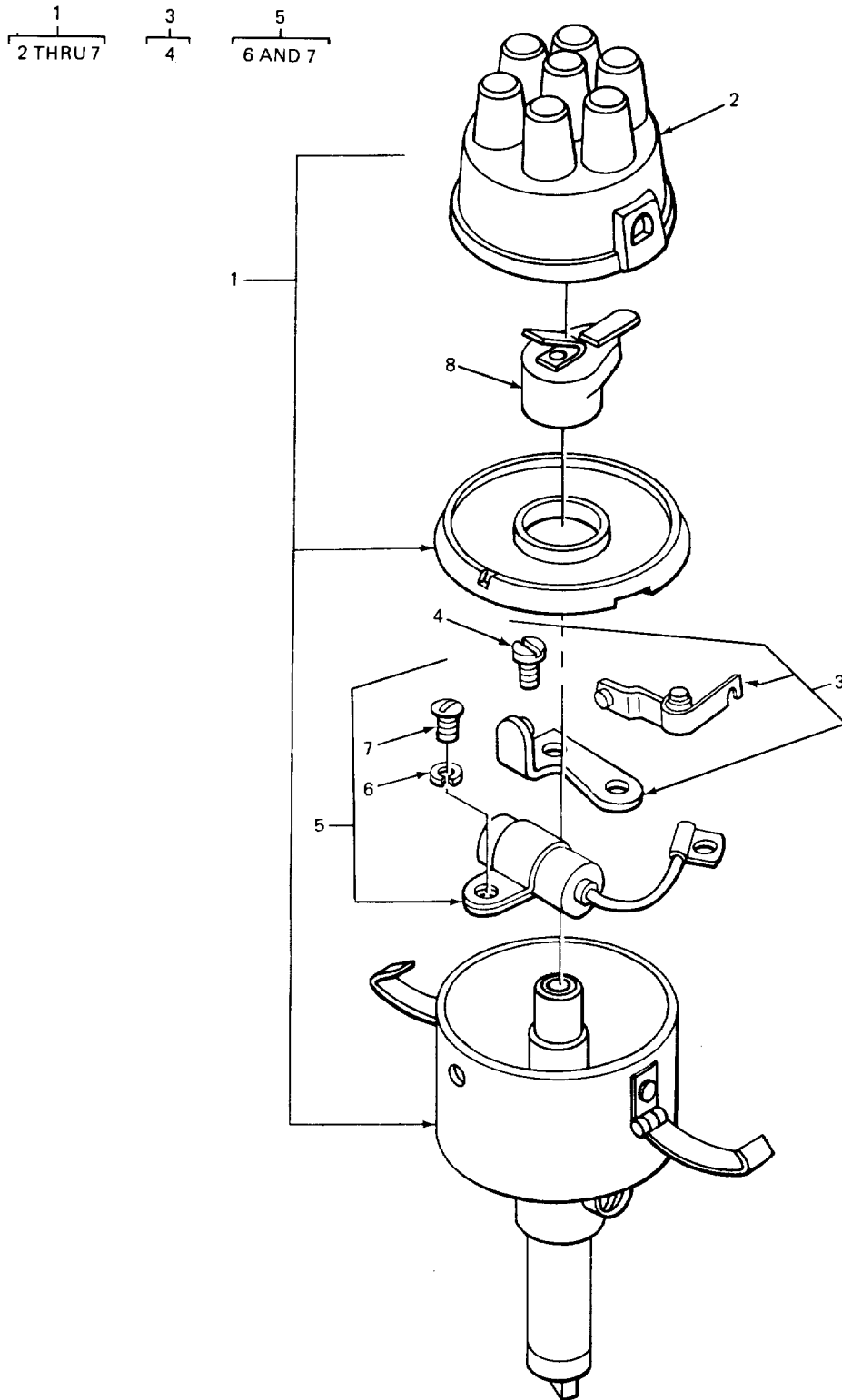

FIGURE 37. DISTRIBUTOR.

SECTION II TM-10-3930-408-24P

(1) ITEM NO	(2) SMR CODE	(3) CAGEC	(4) PART NUMBER	(5) DESCRIPTION AND USABLE ON CODES(UOC)	(6) QTY
-------------------	--------------------	--------------	-----------------------	---	------------

GROUP 0605 IGNITION COMPONENTS

FIG. 37 DISTRIBUTOR

1	PAOOO	16764	1112613	DISTRIBUTOR,IGNITIO IGNITION SYSTEM.....	1
2	PAOZZ	16764	1867722	.CAP IGNITION DISTRI DISTRIBUTOR.....	1
3	XDOOO	16764	1948810	.CONTACT SET,DISTRIB DISTRIBUTOR... ..	1
4	PFOZZ	16764	816784	..SCREW MACHINE.....	1
5	PAOOO	16764	1869704	.CAPACITOR,FIXED,PAP PAPER .....	
				DIELECTRIC .....	
6	PAOZZ	96906	MS35338-42	..WASHER,LOCK.....	1
7	PAOZZ	96906	MS35275-242	..SCREW,MACHINE.....	1
8	PAOZZ	16764	1917919	ROTOR,IGNITION DIST DISTRIBUTOR.....	1

END OF FIGURE

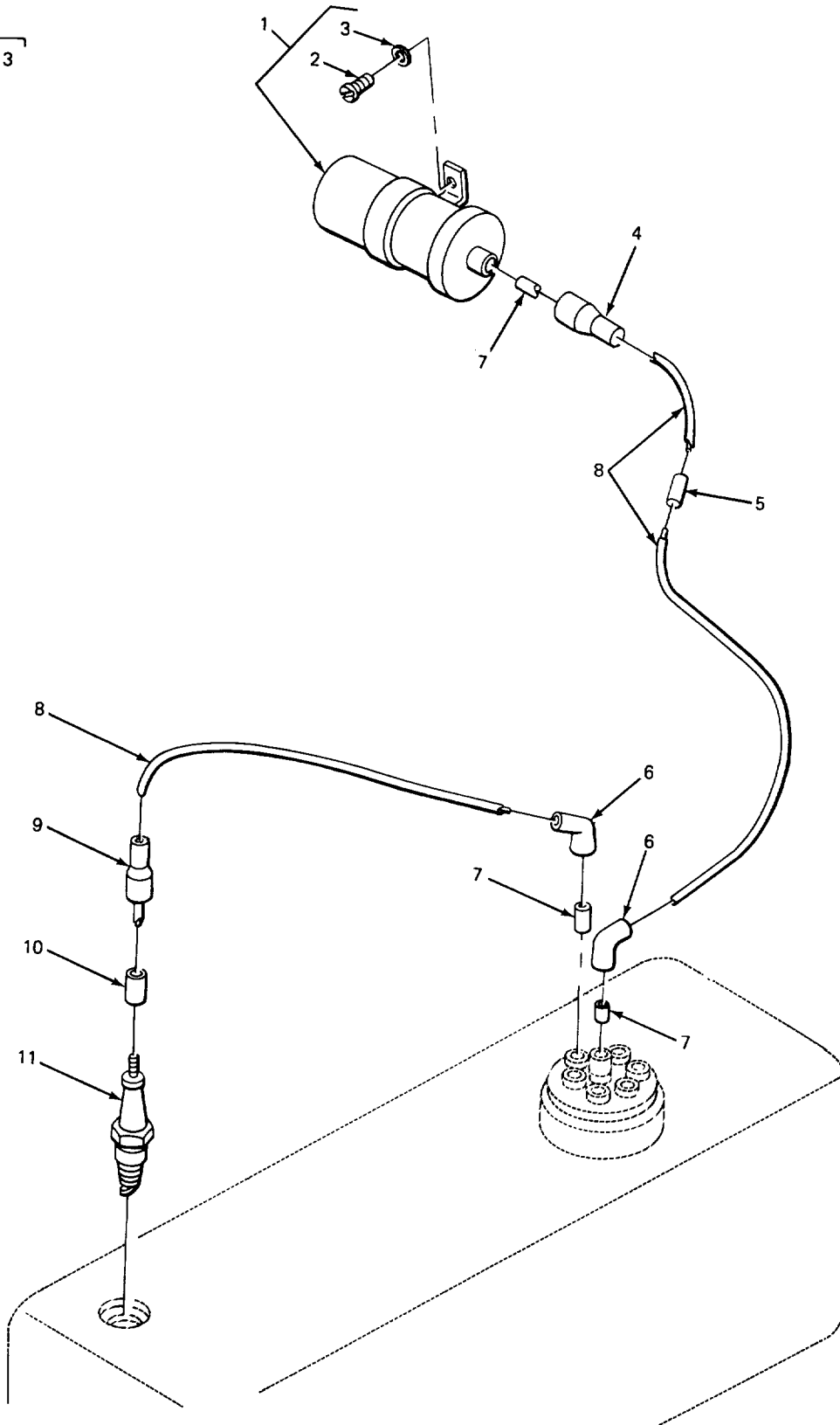
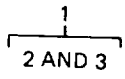

FIGURE 38. IGNITION COIL, WIRES AND SPARK PLUGS.



SECTION II

TM-10-3930-408-24P

(1) ITEM NO	(2) SMR CODE	(3) CAGEC	(4) PART NUMBER	(5) DESCRIPTION AND USABLE ON CODES(UOC)	(6) QTY
GROUP 0605 IGNITION COMPONENTS					
FIG. 38 IGNITION COIL, WIRES AND SPARK PLUGS					
1	PAOOO	16764	1115045	COIL IGNITION .....	1
2	PAOZZ	96906	MS90725-6	.SCREW,CAP,HEXAGON H.....	1
3	PFOZZ	96906	MS45904-68	.WASHER,LOCK.....	1
4	PAOZZ	16764	1913635	CABLE NIPPLE,ELECTR WIRE COIL.....	1
5	PAOZZ	14351	F162M235	RESISTOR. FIXED, FILM IGNITION.....	1
6	XDOZZ	77060	214	INTERFERENCE TO DISTRIBUTOR.....	
7	PAOZZ	79550	802	NIPPLE RUBBER, IGNITION WIRE .....	7
8	MFOZZ	19207	8451861	CLIP,ELECTRICAL IGNITION WIRE,.....	8
9	XDOZZ	77060	289	DISTRIBUTOR END.....	
10	PAOZZ	79550	824	WIRE,ELECTRICAL HIGH TENSION MAKE.....	1
11	PAOZZ	11583	X016	FROM WIRE P/N 15C2145 .....	
				NIPPLE RUBBER,STRAIGHT.....	6
				CLIP.ELECTRICAL IGNITION WIPE.....	6
				SPARK PLUG END .....	
				SPARK PLUG .....	6

END OF FIGURE

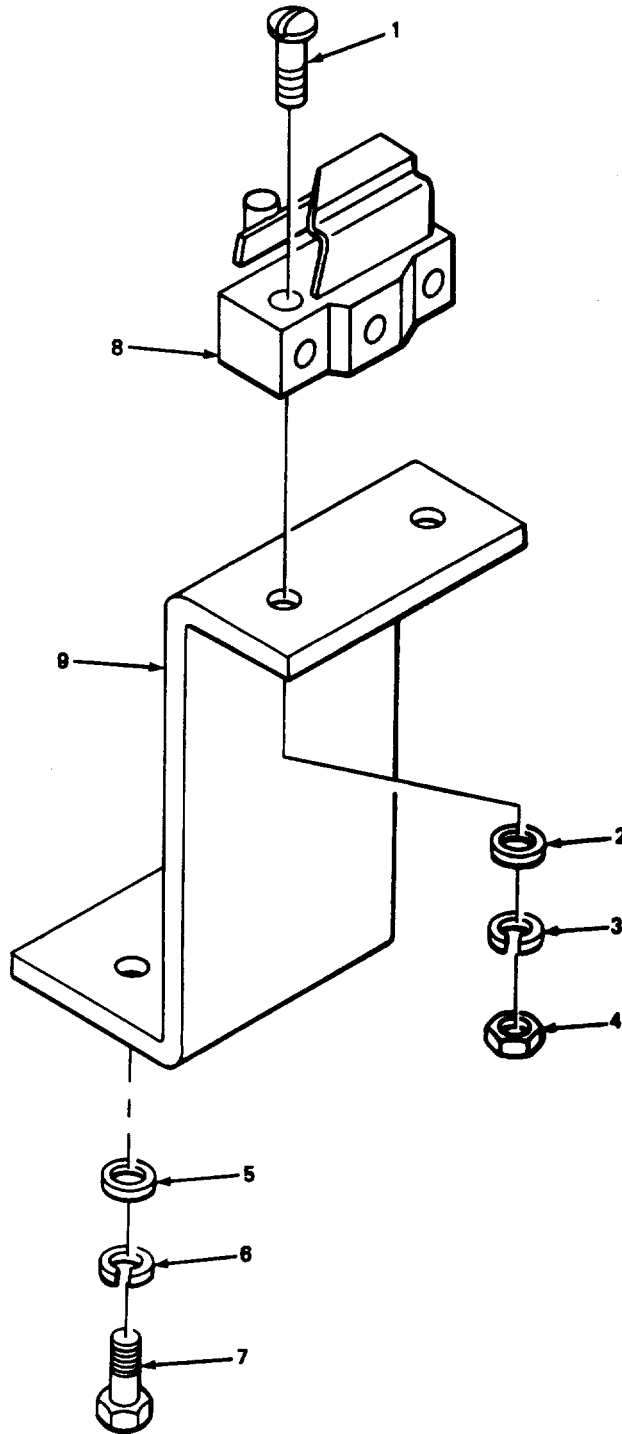

TA507785

FIGURE 39. NEUTRAL STARTING SWITCH.

SECTION II

TM-10-3930-408-24P

(1) ITEM NO	(2) SMR CODE	(3) CAGEC	(4) PART NUMBER	(5) DESCRIPTION AND USABLE ON CODES(UOC)	(6) QTY
GROUP 0606 ENGINE SAFTEY CONTROLS					
FIG. 39 NEUTRAL STARTING SWITCH					
1	XBOZZ	12603	3G-824J	SCREW, SWITCH MOUNTING.....	2
2	XBOZZ	12603	743596	WASHER, PLAIN.....	2
3	PAOZZ	96906	MS35333-38	WASHER, LOCK.....	2
* 4	PAOZZ	96906	MS35649-282	NUT, PLAIN, HEXAGON .....	2
5	XDOZZ	12603	616780	SPACER SLEEVE .....	2
6	PAOZZ	96906	MS35338-45	WASHER, LOCK.....	2
7	XBOZZ	12603	2C516	BOLT, MACHINE .....	2
B	XDOZZ	12603	1304790	SWITCH, SENSITIVE NEUTRAL STARTING.. .....	1
9	XBOZZ	12603	163191	PLATE STRIKER, NEUTRAL STARTER.....	1
				SWITCH.....	

END OF FIGURE

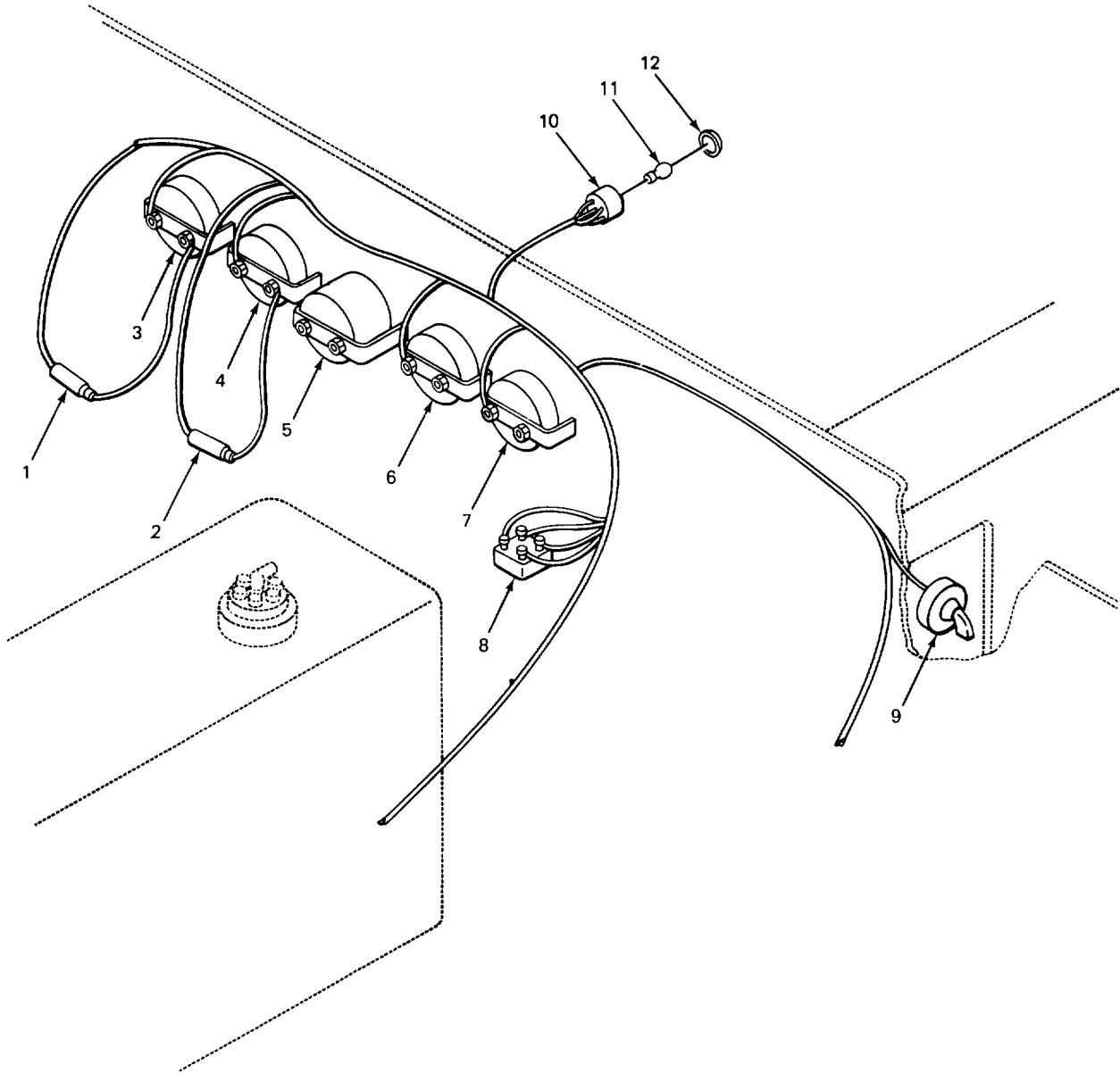

TA507796

FIGURE 40. GAGES AND INDICATORS.

SECTION II

TM-10-3930-408-24P

(1) ITEM NO	(2) SMR CODE	(3) CAGEC	(4) PART NUMBER	(5) DESCRIPTION AND USABLE ON CODES(UOC)	(6) QTY
GROUP 0607 INSTRUMENTS OR ENGINE CONTROL PANEL					
FIG. 40 GAGES AND INDICATORS					
1	PAOZZ	81349	F02A32V15A	FUSE,CARTRIDGE 15 AMP,HORN .....	1
2	PAOZZ	40152	672618	FUSE,CARTRIDGE 9 AMP,LIGHTS .....	1
3	XDOZZ	12603	947257	INDICATOR, LIQUID QUANTITY, FUEL.....	1
4	XDOZZ	70040	1509326	GAGE,PRESSURE,DIAL INDICATING, OIL.....	1
5	PACZZ	13555	99023N	METER,TIME TOTALIZI TOTALIZING,.....	1
				ENGINE HOUR .....	
6	XOOZZ	70040	1513282	INDICATOR ENGINE TEMPERATURE.....	1
7	PAOZZ	24617	1501869	AMMETER.....	1
8	PAOZZ	13445	50049	SWITCH,PUSH-PULL HEAD LIGHT AND .....	1
				BACKUP LIGHT.....	
9	PAOZZ	89619	1MR3172	SWITCH,LOCK,IGNITIO IGNITION AND .....	1
				STARTER .....	
13	XDOZZ	12603	752805	SOCKET AND WIRES AS W/WIRING, .....	1
				CONVERTER WARNING LIGHT .....	
11	PAOZZ	08806	57	LAMP,INCANDESCENT CONVERTER.....	1
				WARNING LIGHT .....	
12	PAOZZ	13445	64140R158	LENS,LIGHT WARNING, CONVERTER .....	1

END OF FIGURE

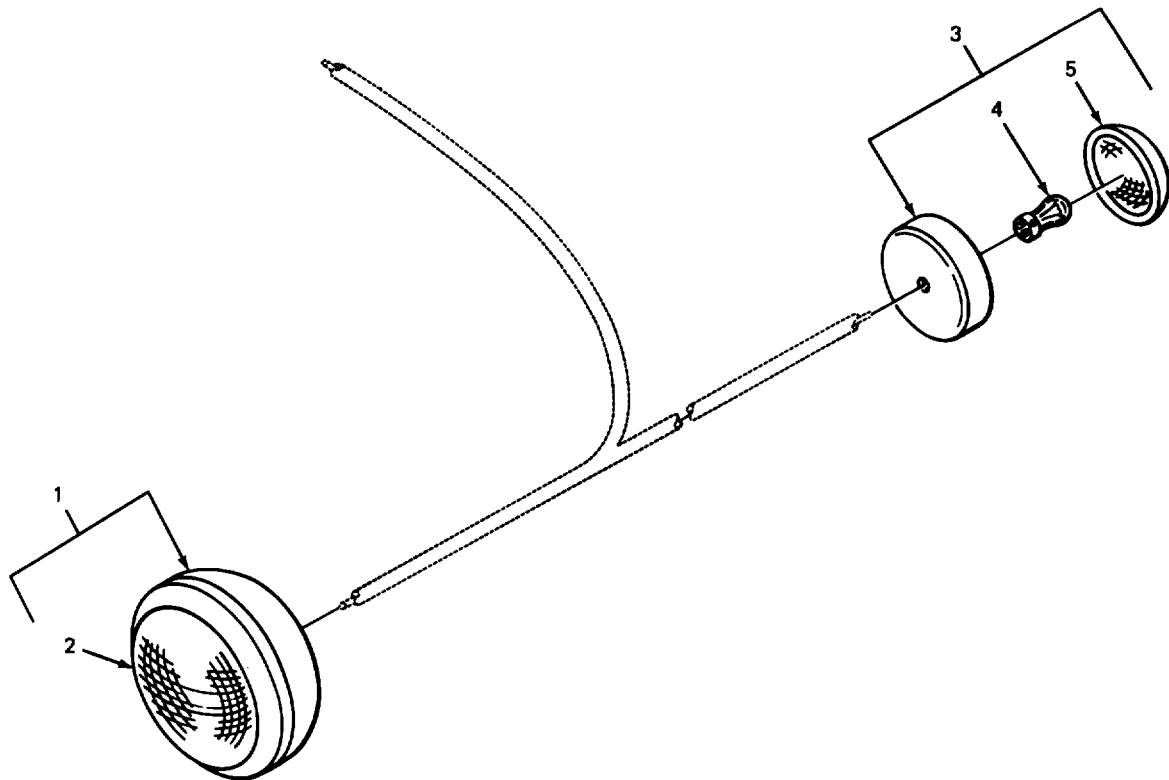
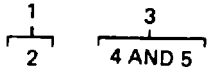

TA507797

FIGURE 41. HEADLIGHT AND TAILLIGHT ASSEMBLY.

SECTION II TM-10-3930-408-24P

(1)	(2)	(3)	(4)	(5)	(6)
ITEM	SMR	CAGEC	PART	DESCRIPTION AND USABLE ON CODES(UOC)	QTY
NO	CODE		NUMBER		

GROUP 0609 LIGHTS

FIG. 41 HEADLIGHT AND TAILLIGHT ASSEMBLY

1	XBOOO	75175	860-2-3-331	HEADLIGHT W/BRACKET.....	1
2	PAOZZ	08806	4412	.LAMP,INCANDESCENT .....	1
2	PAOZZ	24446	4411	.LAMP,INCANDESCENT REPLACEMENT FOR .....	1
				ORIGINAL EQUIPMENT. ....	
3	PAOOO	82445	2702	DIRECTIONAL LIGHT, V.....	1
4	PAOZZ	71744	CM1034	.LAMP INCANDESCENT .....	1
5	PAOZZ	77977	9016R	.LENS,LIGHT .....	1

END OF FIGURE

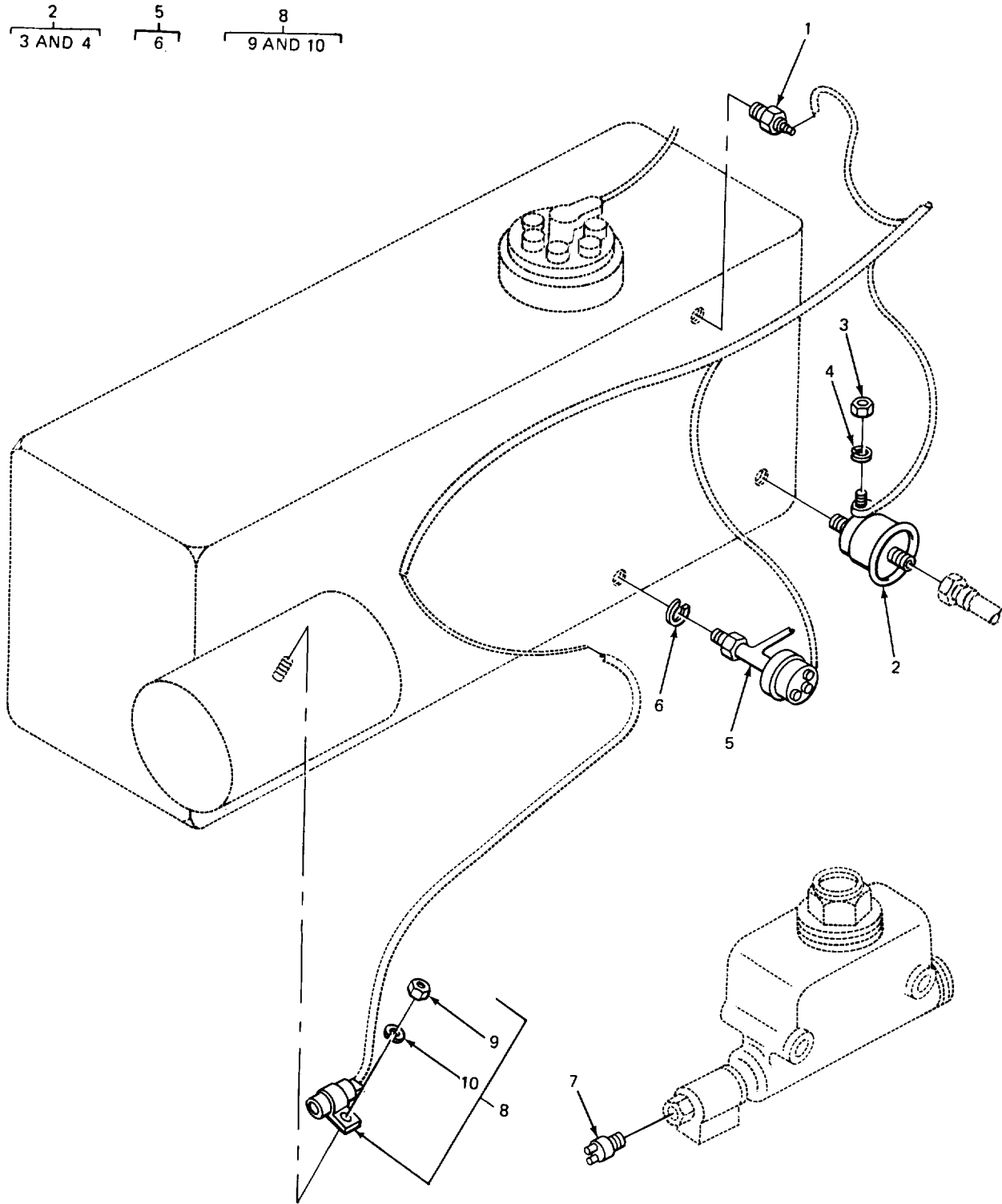

TA507798

FIGURE 42. SENDING UNITS AND SWITCHES.



SECTION II TM-10-3930-408-24P

(1) ITEM NO	(2) SMR CODE	(3) CAGEC	(4) PART NUMBER	(5) DESCRIPTION AND USABLE ON CODES(UOC)	(6) QTY
-------------------	--------------------	--------------	-----------------------	---	------------

GROUP 0610 SENDING UNITS AND WARNING SWITCHES

FIG. 42 SENDING UNITS AND SWITCHES

1	XDOZZ	70040	1513609	SENDER UNIT TEMPERATURE..... ELECTRICAL RESISTANCE WATER TEMPERATURE .....	1
2	XDOZZ	99974	1507879	TRANSMITTER,PRESSUR OIL PRESSURE. ....	1
3	XDOZZ	40152	14D10	.NUT.....	1
4	PAOZZ	96906	MS45904-80	.WASHER LOCK.....	1
5	PAOZZ	97993	162L615-2	SWITCH,PRESSURE TIME TOTALIZING .....	1
6	PAOZZ	96906	MS45904-57	METER.....	1
7	PAOZZ	13445	8626	.WASHER,LOCK.....	1
8	PAFFF	81349	CA32KFB104	SWITCH,PRESSURE STOPLIGHT.....	1
9	PAFZZ	96906	MS51967-2	CAPACITOR,FIXED,PAP .....	4
10	PAFZZ	96906	MS45904-68	.NUT PLAIN, HEXAGON .....	1
				.WASHER, LOCK.....	1

END OF FIGURE

1  
2 AND 3

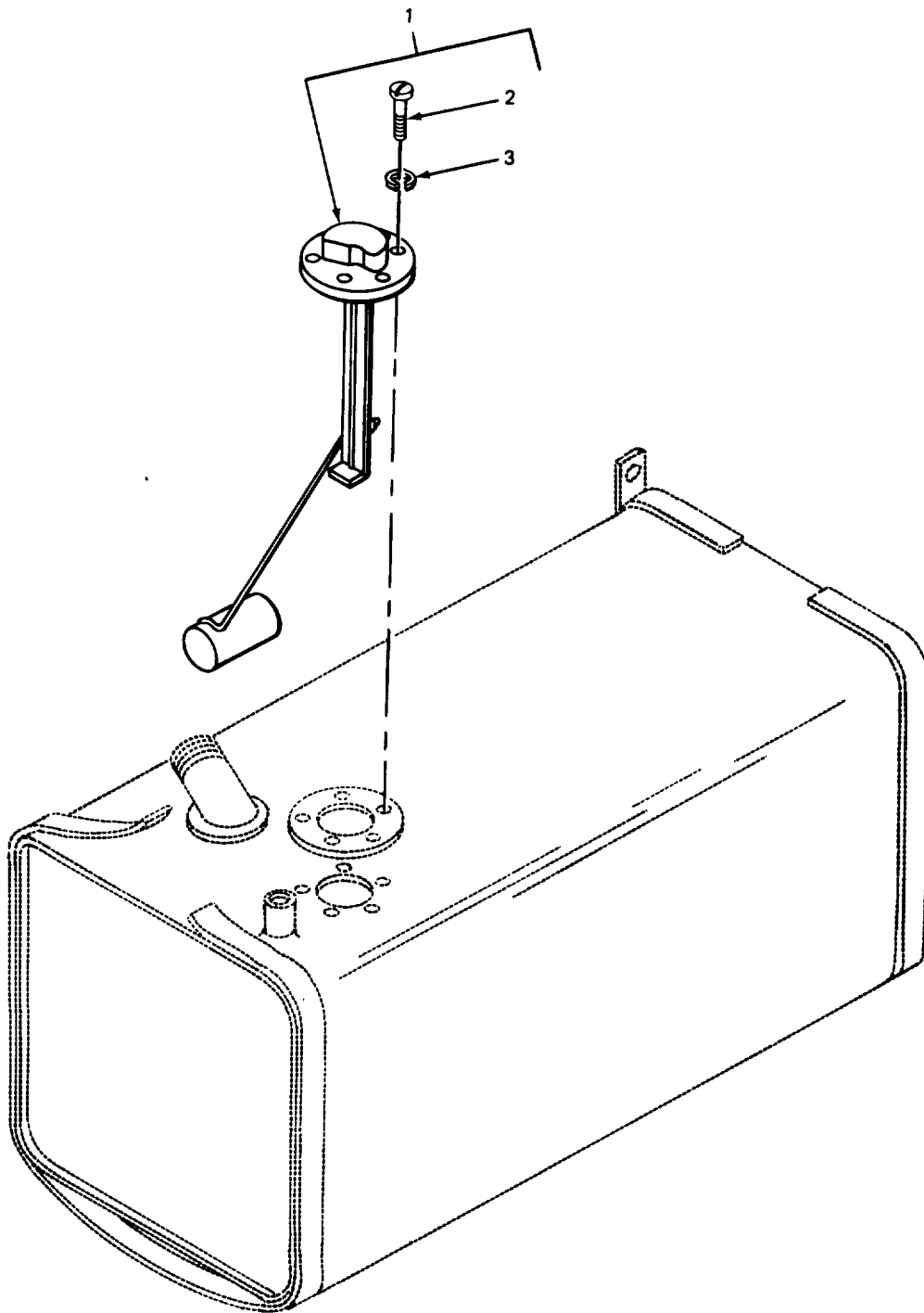

TA507799

FIGURE 43. FUEL LEVEL AND SENDING UNIT.

SECTION II TM-10-3930-408-24P

(1) ITEM NO	(2) SMR CODE	(3) CAGEC	(4) PART NUMBER	(5) DESCRIPTION AND USABLE ON CODES(UOC)	(6) QTY
-------------------	--------------------	--------------	-----------------------	---	------------

GROUP 0610 SENDING UNITS AND WARNING SWITCHES

FIG. 43 FUEL LEVEL SENDING NUIT

1	XDOZZ	70040	6426171	TRANSMITTER,LIQUID QUANTITY, FLOAT .....	1
2	PAOZZ	96906	MS35207-263	TYPE.....	5
3	PAOZZ	96906	MS35338-43	.SCREW MACHINE.....	5
				.WASHER LOCK.....	5

END OF FIGURE

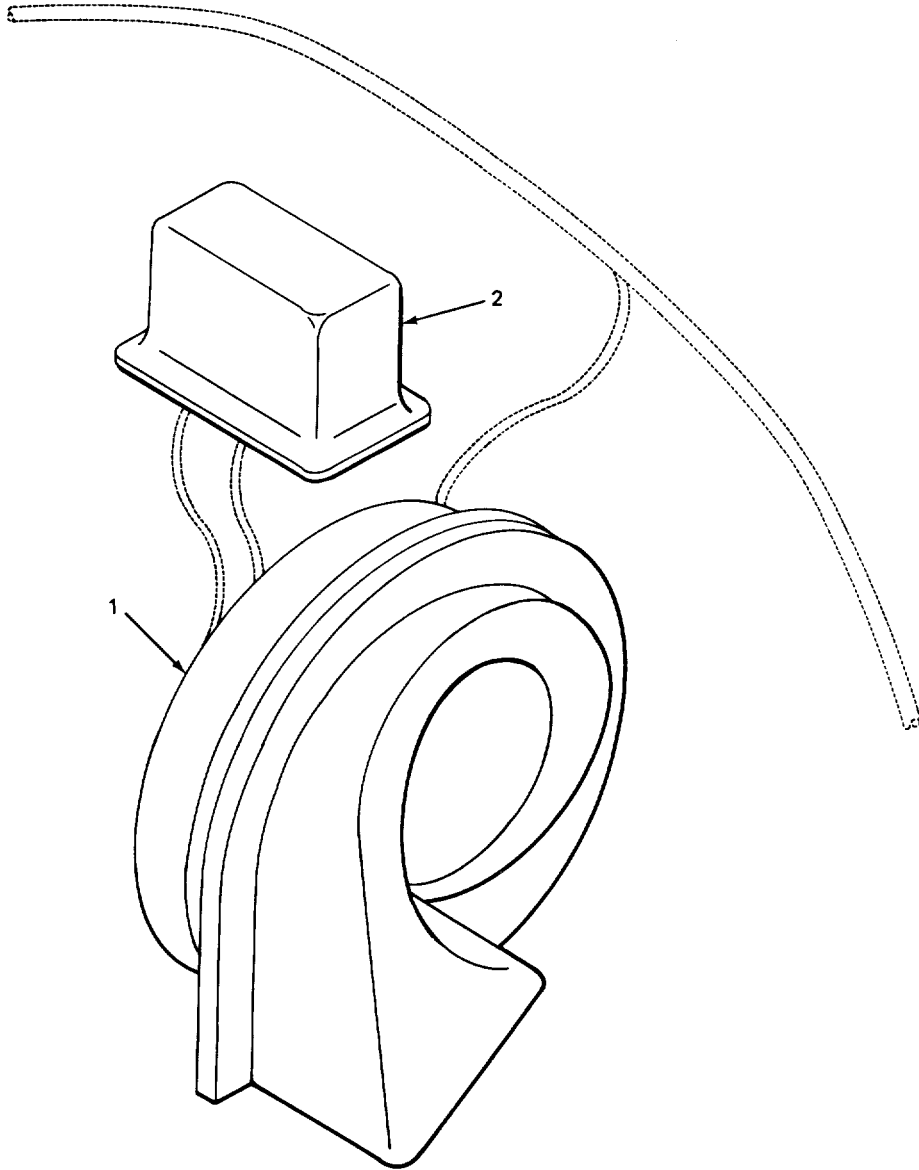

TA507800

FIGURE 44. HORN AND HORN RELAY.

SECTION II TM-10-3930-408-24P

(1)	(2)	(3)	(4)	(5)	(6)
ITEM	SMR	CAGEC	PART	DESCRIPTION AND USABLE ON CODES(UOC)	QTY
NO	CODE		NUMBER		

GROUP 0611 HORN AND HORN RELAY

FIG. 44 HORN AND HORN RELAY

1	PAOZZ	OAHUO	74810674	HORN,ELECTRICAL .....	1
2	PAOZZ	16764	1116858	RELAY,ELECTROMAGNET HORN .....	1

END OF FIGURE

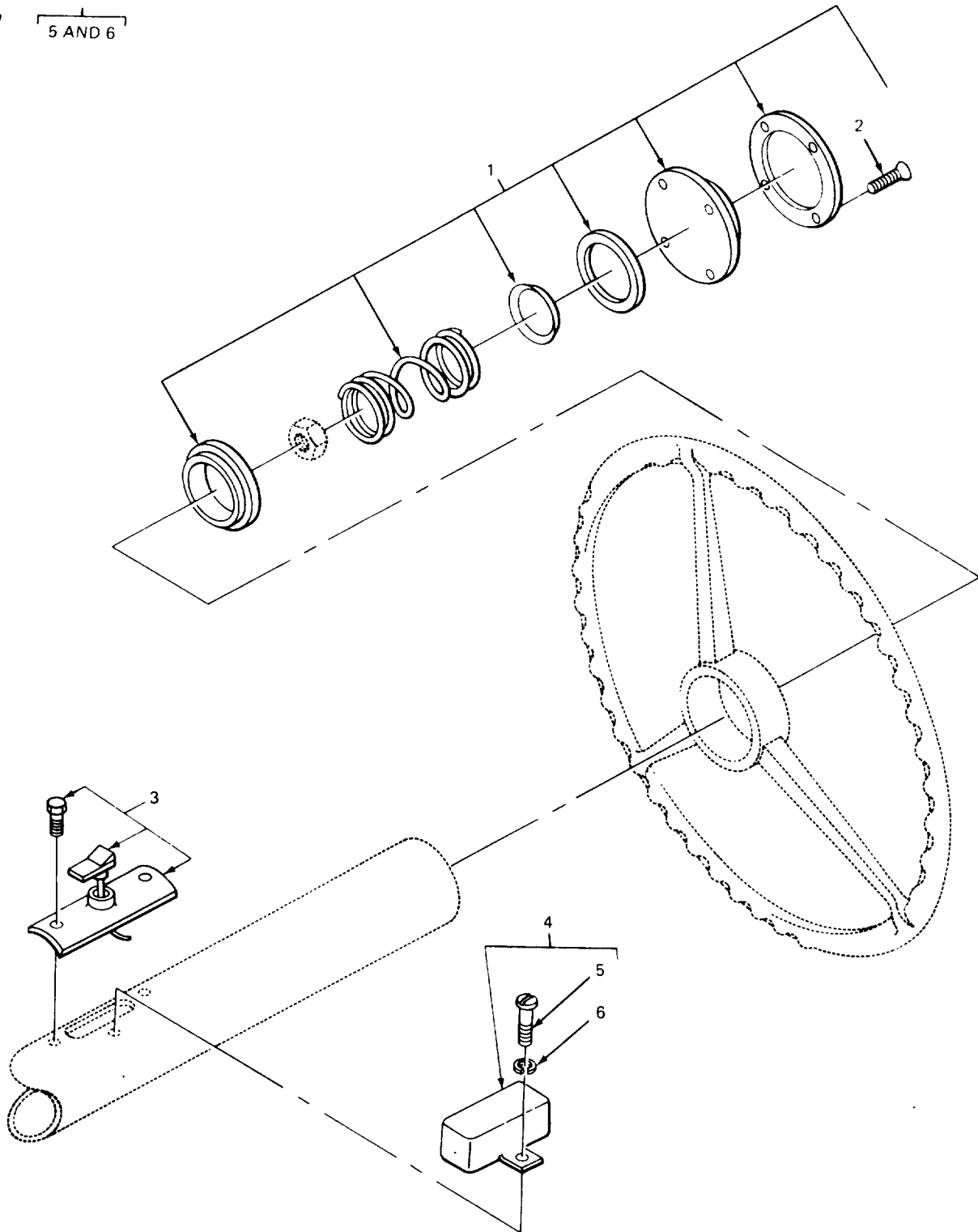
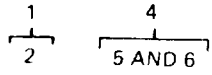

FIGURE 45. HORN CONNECTOR AND BUTTON ASSEMBLY.

SECTION II

TM-10-3930-408-24P

(1) ITEM NO	(2) SMR CODE	(3) CAGEC	(4) PART NUMBER	(5) DESCRIPTION AND USABLE ON CODES(UOC)	(6) QTY
-------------------	--------------------	--------------	-----------------------	---	------------

GROUP 0611 HORN ,SIREN

FIG. 45 HORN CONNECTOR AND BUTTON ASSEMBLY

* 1	PAOZZ	52788	5662679	PARTS KIT,HORN BUTT HORN.....	1
2	PAOZZ	96906	MS35206-258	.SCREW MACHINE HORN BUTTON.....	4
3	PAOZZ	52788	263549	CONTACT,ELECTRICAL HORN.....	1
4	PAOZZ	52788	268298	COVER,ACCESS HORN CABLE CONNECTOR.....	1
5	PAOZZ	96906	MS35206-258	.SCREW MACHINE.....	4
6	XOOZZ	56422	117B91	.WASHER LOCK.....	2

END OF FIGURE

1  
2 THRU 6

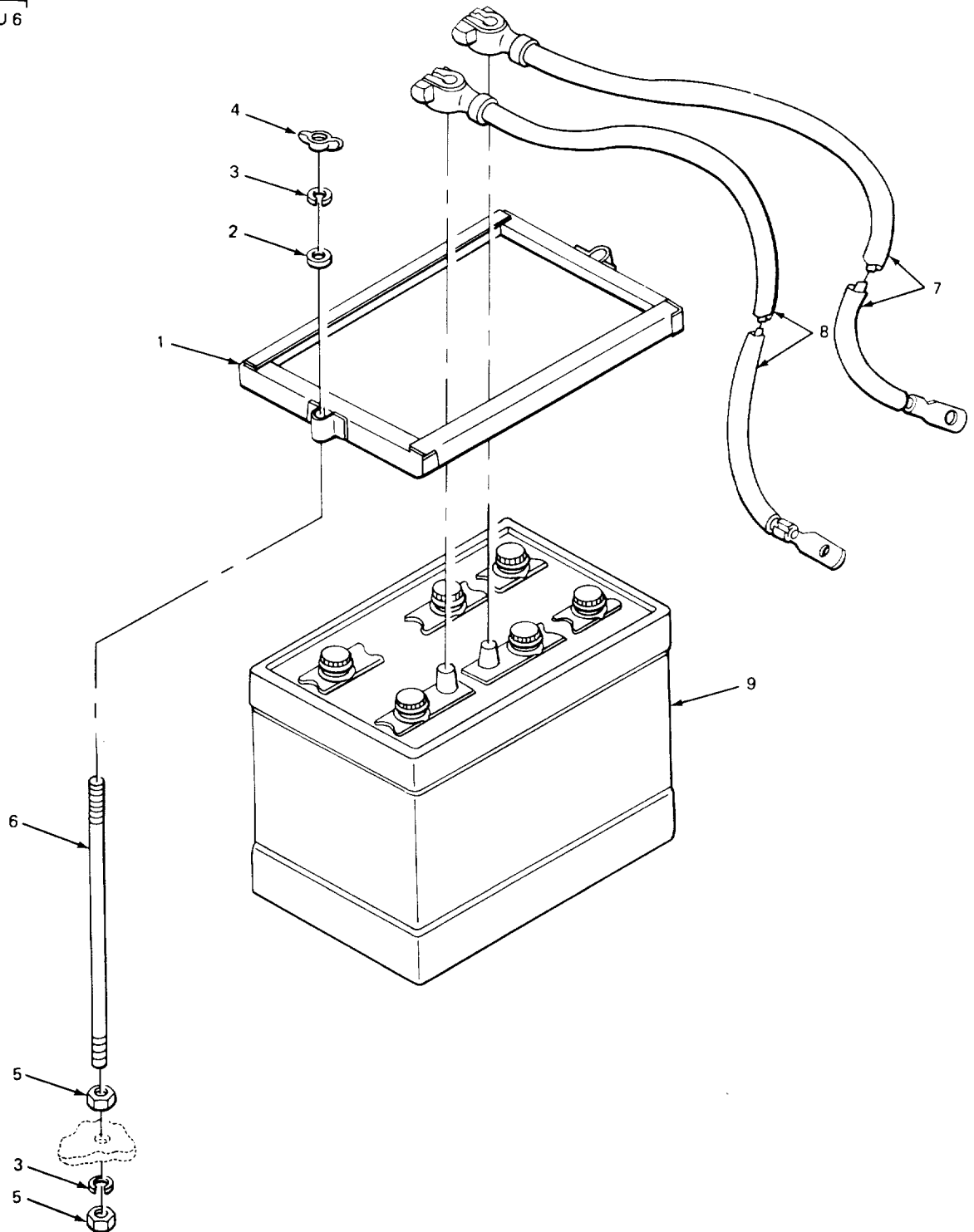

FIGURE 46. BATTERY AND CABLES.

TA507802



**SECTION II**

**TM-10-3930-408-24P**

(1) ITEM NO	(2) SMR CODE	(3) CAGEC	(4) PART NUMBER	(5) DESCRIPTION AND USABLE ON CODES(UOC)	(6) QTY
GROUP 0612 BATTERIES, STORAGE					
FIG. 46 BATTERY AND CABLES					
1	XDOOO	12603	733103	CLAMP BATTERY HOLO-DOWN .....	1
2	PAOZZ	96906	MS27183-12	.WASHER,FLAT .....	2
3	PAOZZ	96906	MS35338-45	.WASHER,LOCK.....	4
4	XDOZZ	19207	6295531	.NUT PLAIN , WIRING .....	2
5	PAOZZ	96906	MS51968-5	.NUT, PLAIN, HEXAGON .....	4
6	XDOZZ	12603	763876	.STUD .....	2
7	PADZZ	61510	24-3029-4	LEAD STORAGE BATTER BATTERY TO.....	1
				GROUND .....	
8	XDOZZ	12603	667483	LEAD,ELECTRICAL BATTERY TO STARTER.....	1
9	PAOZZ	81348	9M3BDRYCHARGED	BATTERY,STORAGE DRY 12V.....	1

END OF FIGURE

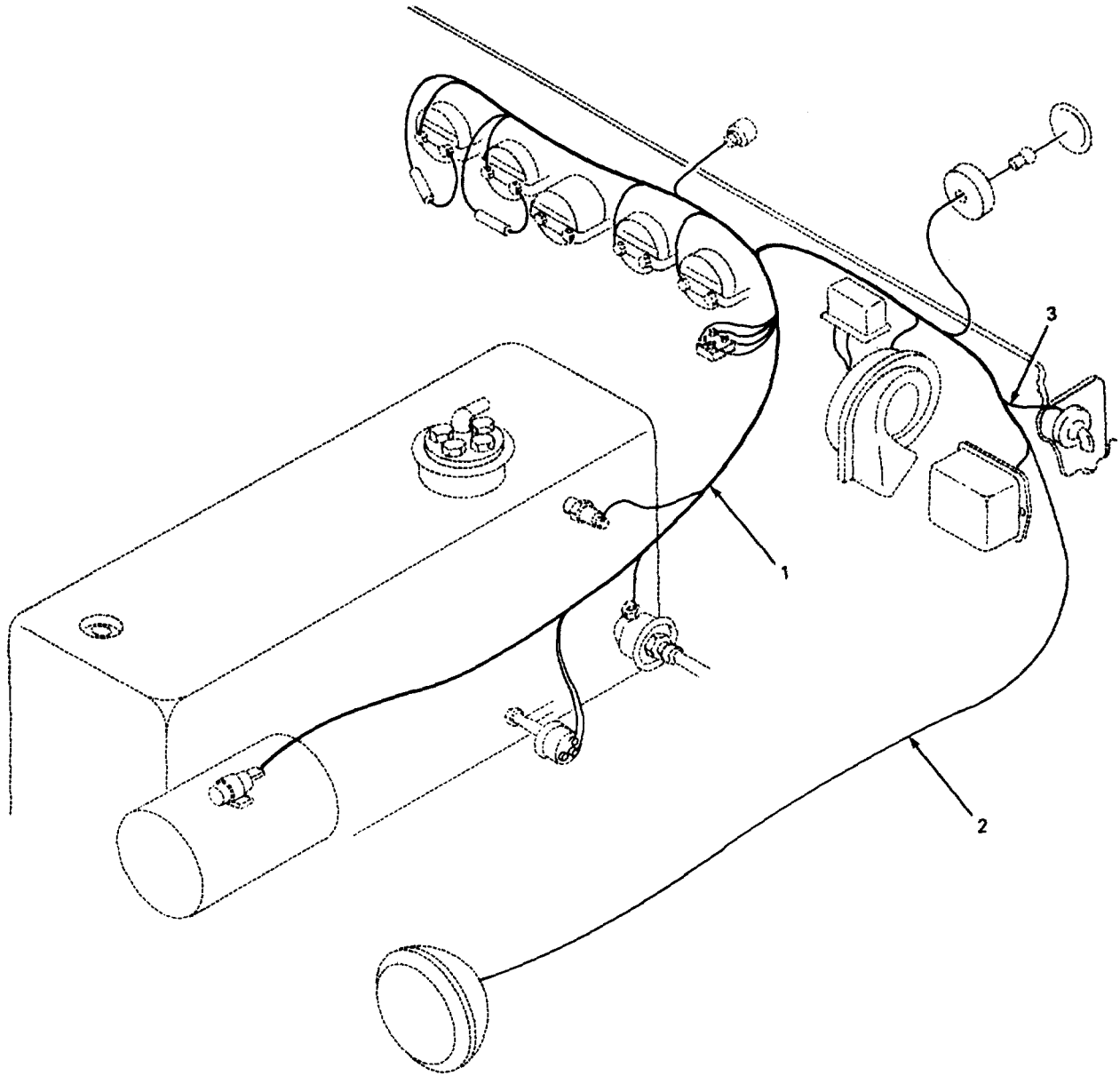

TA507803

FIGURE 47. CHASSIS WIRING HARNESS.

**SECTION II**

**TM-10-3930-408-24P**

(1) ITEM NO	(2) SMR CODE	(3) CAGEC	(4) PART NUMBER	(5) DESCRIPTION AND USABLE ON CODES(UOC)	(6) QTY
				GROUP 0613 HULL OR CHSSIS WIRING HARNESS	
				FIG. 47 CHASSIS WIRING HARNESS	
1	XBFFF	12603	1622053	HARNESS WIRING, ENGINE. ....	1
2	XBFFF	12603	1616754	HARNESS WIRING,LIGHTS.....	1
3	XBFFF	12603	334189	HARNESS WIRING,NEUTRAL START SWITCH.....	1

END OF FIGURE

SECTION II

TM 10-3930-408-24P

2  
3 THRU 5

6  
7  
13  
14 AND 15

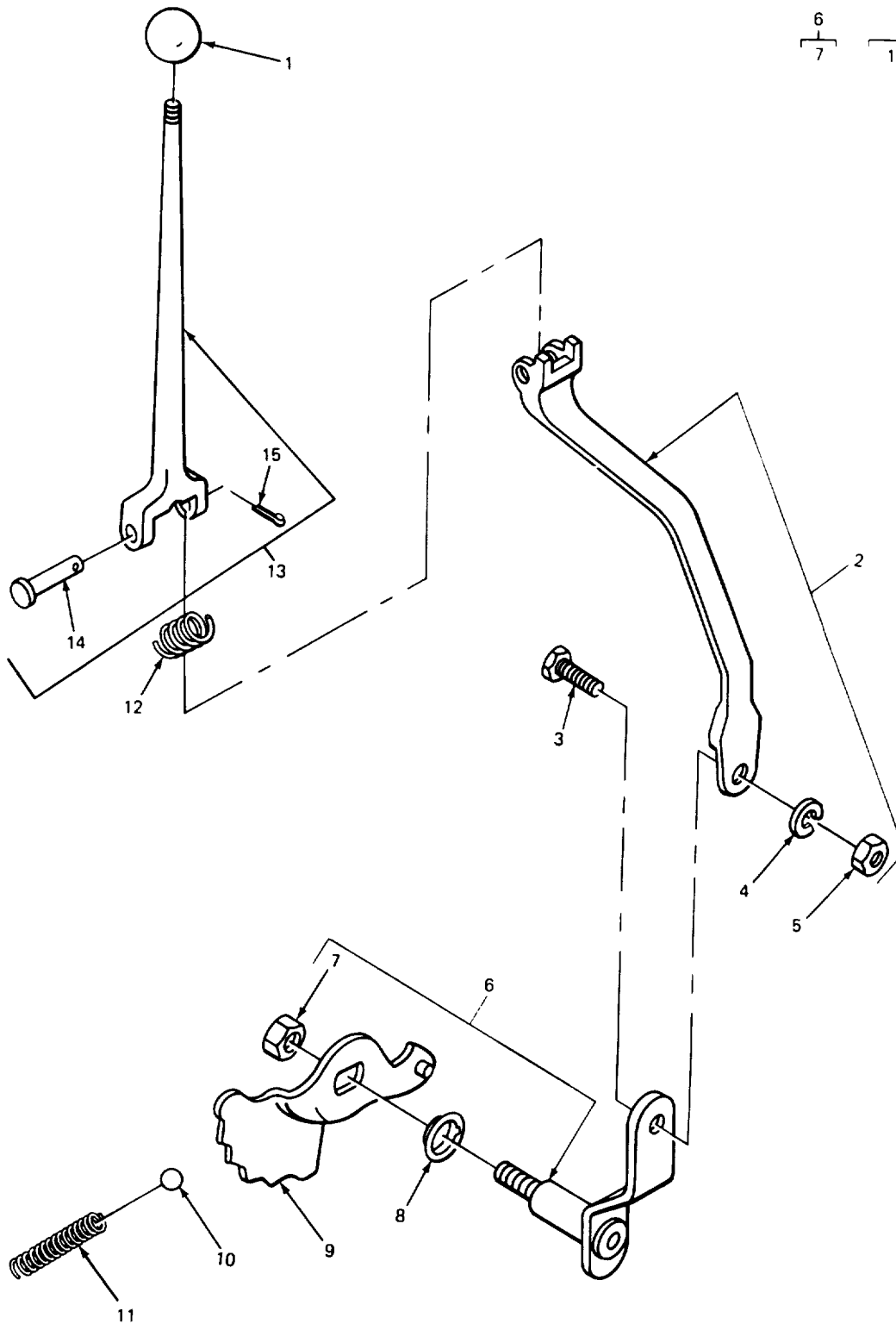

TA507804

FIGURE 48. UPPER SHIFT, LOWER SHIFT, MANUAL CONTROL AND VALVE DETENT LEVERS.

**SECTION II**

**TM-10-3930-408-24P**

(1) ITEM NO	(2) SMR CODE	(3) CAGEC	(4) PART NUMBER	(5) DESCRIPTION AND USABLE ON CODES(UOC)	(6) QTY
GROUP 07 TRANSMISSION					
GROUP 0705 TRANSMISSION SHIFTING COMPONENTS					
FIG. 48 UPPER SHIFT, LOWER SHIFT, MANUAL CONTROL AND VALVE DETENT LEVERS					
1	PAOZZ	12633	653785	KNOB UPPER SHIFT LEVER .....	1
2	XBFFF	12603	1617024	LEVER LOWER SHIFT .....	1
3	PAFZZ	96906	MS90725-31	.BOLT,MACHINE.....	1
4	PAFZZ	96906	MS35338-45	.WASHER,LOCK, .....	1
5	PAFZZ	96906	MS51967-8	.NUT,PLAIN,HEXAGON .....	1
6	XBHHH	79410	3-3A79	LEVER MANUAL CONTROL.....	1
7	XDHZZ	79410	4775A	.NUT,SELF-LCCKING,CA .....	1
8	XDHZZ	89346	156846R91	SEAL,TRANSMISSION L CONTROL LEVER.....	1
9	XBHZZ	79410	6A78	LEVER VALVE DETENT. ....	1
10	PAHZZ	12603	10J12	BALL,BEARING DETENT SFRING .....	1
11	XDHZZ	79410	3-83	SPRING.HELICAL COMPRESSICN, DETENT,.....	1
VALVE LEVER .....					
12	XBFZZ	12693	1617075	SPRING,HELICAL TORSION SHIFT LEVER .....	1
13	PFFFF	40152	1617025	LEVER,UPPER SHIFT UFFER SHIFT .....	1
14	XBFZZ	12603	1303767	.PIN,STRAIGHT,HEADED .....	1
15	PAFZZ	96906	MS24665-132	.PIN,COTTER.....	1

END OF FIGURE

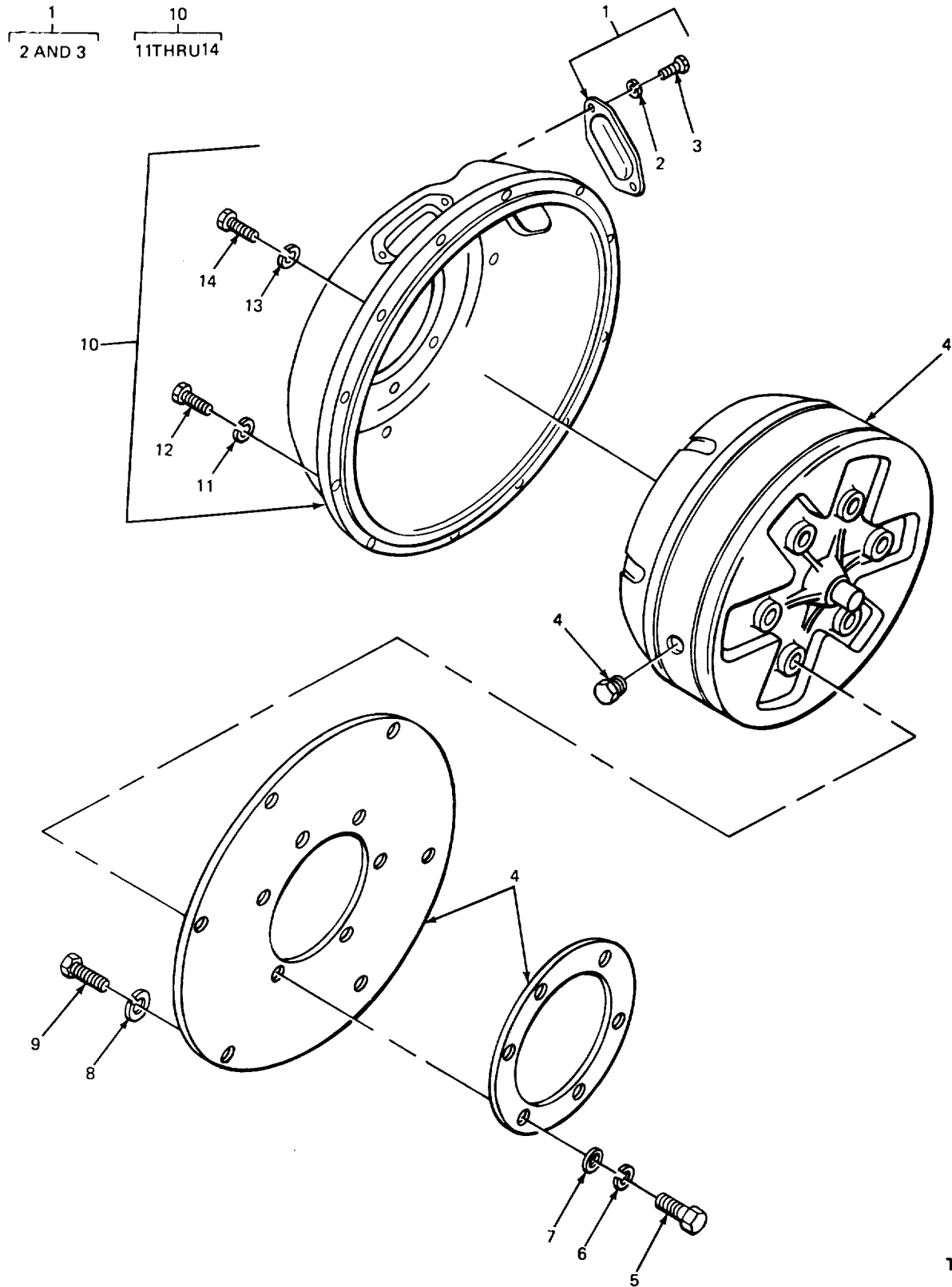

FIGURE 49. TORQUE CONVERTER.

TA507805

**SECTION II**

**TM-10-3930-408-24P**

(1) ITEM NO	(2) SMR CODE	(3) CAGEC	(4) PART NUMBER	(5) DESCRIPTION AND USABLE ON CODES(UOC)	(6) QTY
GROUP 0708 TORQUE CONVERTER OR FLUID COUPLING					
FIG. 49 TORQUE CONVERTER					
1	XBFFF	14351	B2C201	COVER HOUSING .....	2
2	PAFZZ	96906	MS35338-46	.WASHER LOCK .....	4
3	PAFZZ	969t6	MS18154-58	.SCREW,CAP,HEXAGON H .....	4
4	XBFFZ	71330	F40J101	CONVERTER,TORQUE .....	1
5	PAFZZ	19207	9439125	BOLT,SELF-LOCKING HEAD, .....	6
REINFORCEMENT PLATE TO TORQUE CONVERTER.....					
6	PAFZZ	96906	MS35338-46	WASHER,LOCK.....	6
7	XBFFZ	71000	F12K56	WASHER,FLAT ADAPTER PLATE TO .....	6
TORQUE CONVERTER.....					
8	PAFZZ	96906	MS35338-45	WASHER,LOCK.....	6
9	PAFZZ	96906	MS90728-13	SCREW,CAP HEXAGON H.....	6
10	XBFFF	14351	T0218-502	HOUSING TORQUE CONVERTER.....	1
11	PAFZZ	969J6	MS35338-45	.WASHER.LOCK.....	4
12	PAFZZ	96936	MS93728-87	.SCREW,CAP,HEXAGON H.....	4
13	PAFZZ	96906	MS35338-46	.WASHER,LOCK., .....	12
14	PFFZZ	96906	MS90728-61	.SCREW,CAP,HEXAGON H.....	12

END OF FIGURE

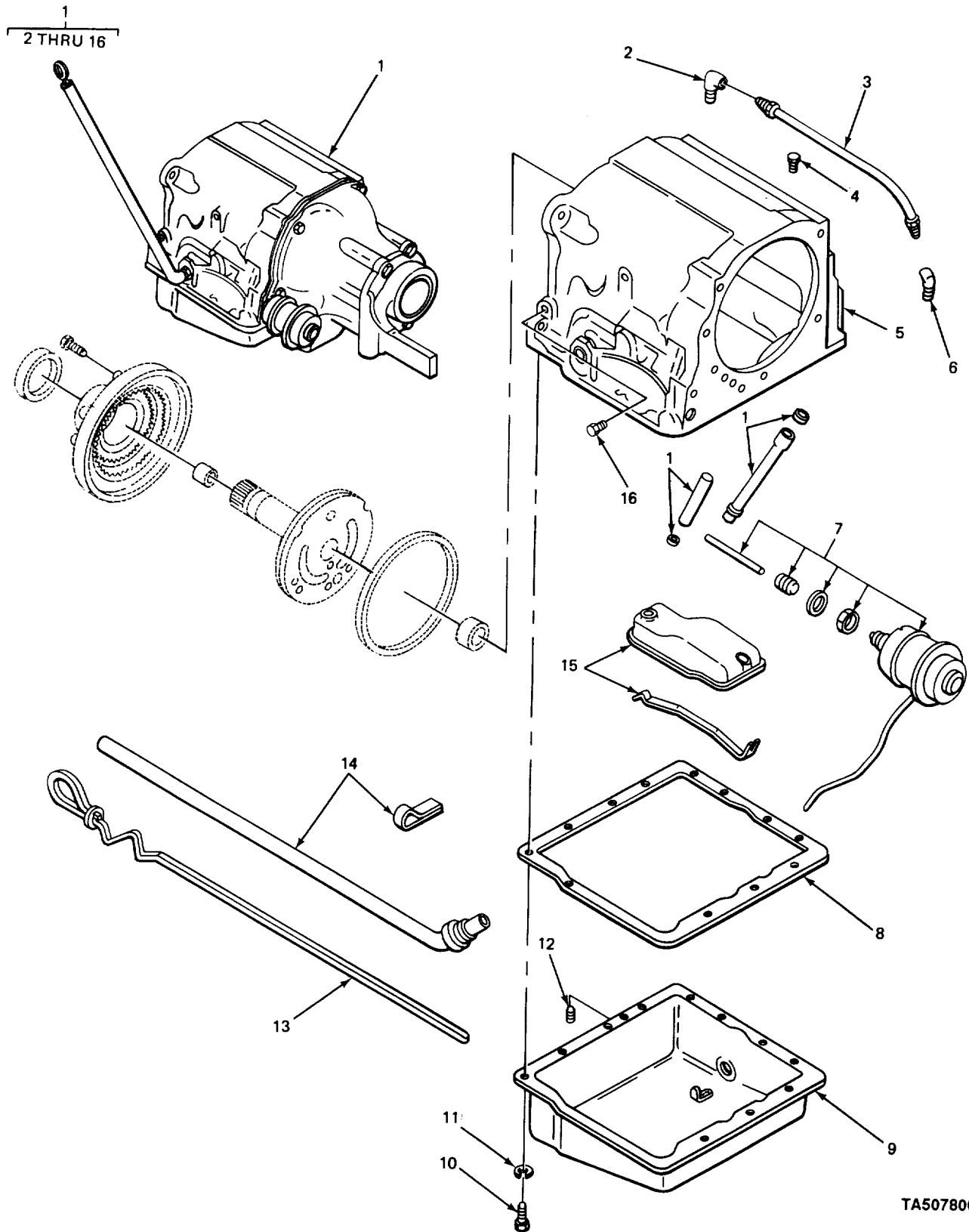

TA507806

FIGURE 50. TRANSMISSION.



**SECTION II**

**TM-10-3930-408-24P**

(1) ITEM NO	(2) SMR CODE	(3) CAGEC	(4) PART NUMBER	(5) DESCRIPTION AND USABLE ON CODES(UOC)	(6) QTY
GROUP 0710 TRANSMISSION ASSEMBLY AND ASSOCIATED PARTS					
FIG. 50 TRANSMISSION					
1	XBFHH	79410	AS6-5AT	TRANSMISSION HYDRAULIC,.....	1
2	PAHZZ	96906	MS51879-5	.ELBOW,PIPE TO TUBE.....	1
3	XBHZZ	79410	5GA423	.TUBE CONNECTOR.....	1
4	XBFZZ	79410	4740A	.BREATHER TRANSMISSION CASE,.....	1
5	XBHZZ	79410	5AK1	.CASE TRANSMISSION.....	1
6	PAHZZ	72582	116341	.ELBOW,PIPE TO TUBE.....	1
7	XDHZZ	79410	5K6A282	.SWITCH SOLENOID.....	1
8	PAHZZ	29510	133293H1	.GASKET OIL PAN.....	1
9	XDHZZ	79410	5GA180	.OIL PAN OIL.....	1
*10	PAHZZ	96906	MS90725-36	.BOLT MACHINE OIL PAN.....	14
11	PAHZZ	96906	MS35338-45	.WASHER LOCK.....	14
12	PAHZZ	79960	T91-3	.PLUG,PIPE TRANSMISSION CASE.....	2
13	PFOZZ	12603	334192	.GAGE ROD,LIQUID LEV LEVEL,.....	1
TRANSMISSION OIL.....					
14	XBFZZ	12603	334188	.TUBE OIL GAGE AND FILLER.....	1
15	PAHZZ	89574	5X-A190A	.SCREEN ASSEMBLY OIL.....	1
16	PAHZZ	79960	T91-3	.PLUG,PIPE HEX HD, TRANSMISSION.....	1
CASE.....					

END OF FIGURE

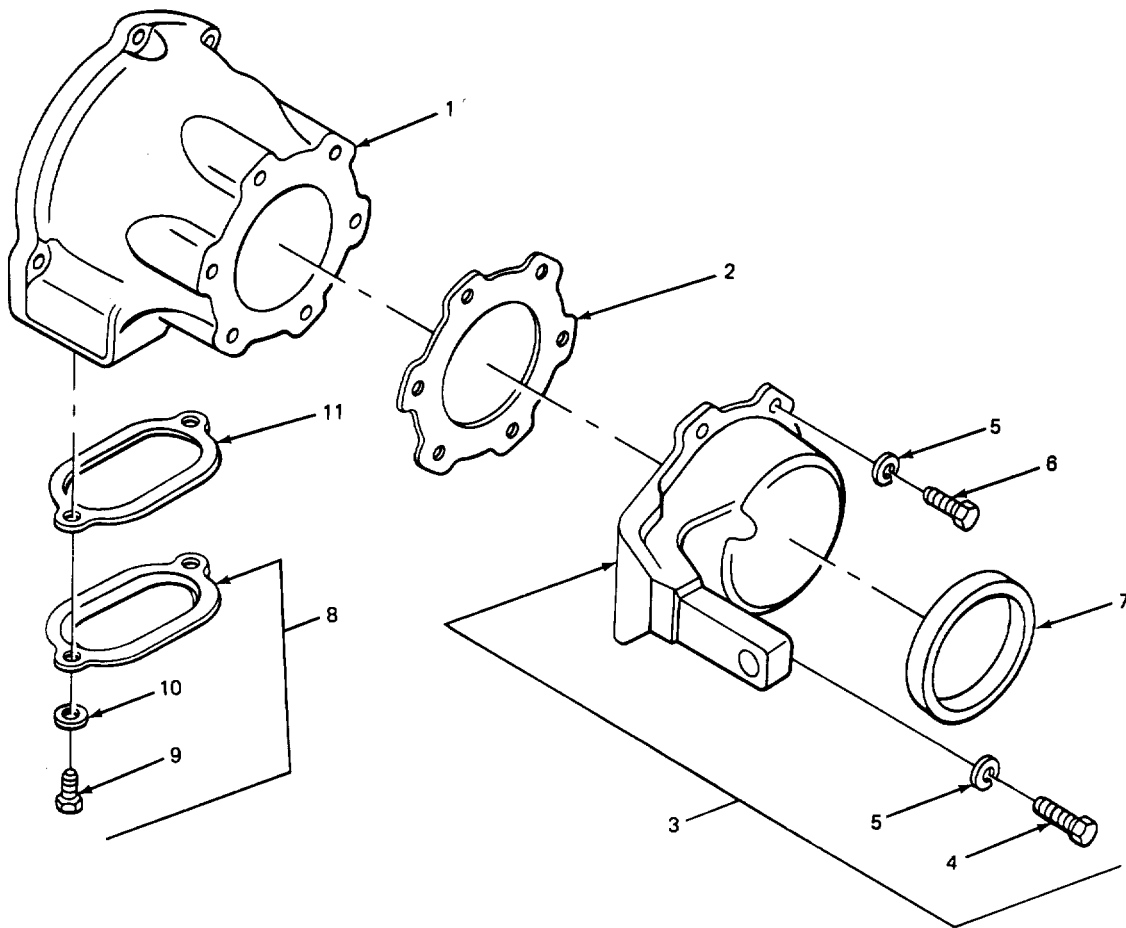
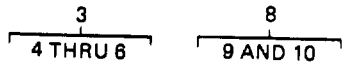

TA507807

FIGURE 51. EXTENSION HOUSING AND RELATED PARTS.

**SECTION II**

**TM-10-3930-408-24P**

(1) ITEM NO	(2) SMR CODE	(3) CAGEC	(4) PART NUMBER	(5) DESCRIPTION AND USABLE ON CODES(UOC)	(6) QTY
GROUP 0710 TRANSMISSION ASEMBLY AND ASSOCIATED PARTS					
FIG. 51 EXTENSION HOUSING AND RELATED PARTS					
1	XBHZZ	79410	5AM7	.HOUSING EXTENSION. ....	1
2	XOHZZ	79410	T87D145-1-2C	.GASKET RETAINER MAINSHAFT BEARING. ....	1
3	XBHHH	79410	T877D7J	.PLATE RETAINING. ....	1
4	PAHZZ	96906	MS90728-66	..SCREW,CAP,HEXAGON H. ....	1
5	PAHZZ	96906	MS35338-46	..WASHER ,LOCK .....	5
6	PAHZZ	96906	MS18154-58	..SCREW,CAP,HEXAGON H. ....	4
7	PAHZZ	79410	5F110	SEAL,PLAIN ENCASED MAINSHAFT ..... BEARING RETAINER. ....	1
8	XBFFF	79410	3-74A	.COVER PLATE,ACCESS INSPECTION HOLE .....	1
9	PAFZZ	96906	MS35275-279	..SCREW,MACHINE .....	2
*10	PAFZZ	59042	8710A64-0357	..WASHER,FLAT.....	2
11	PAFZZ	89346	156421R1	.GASKET COVER .....	1

END OF FIGURE

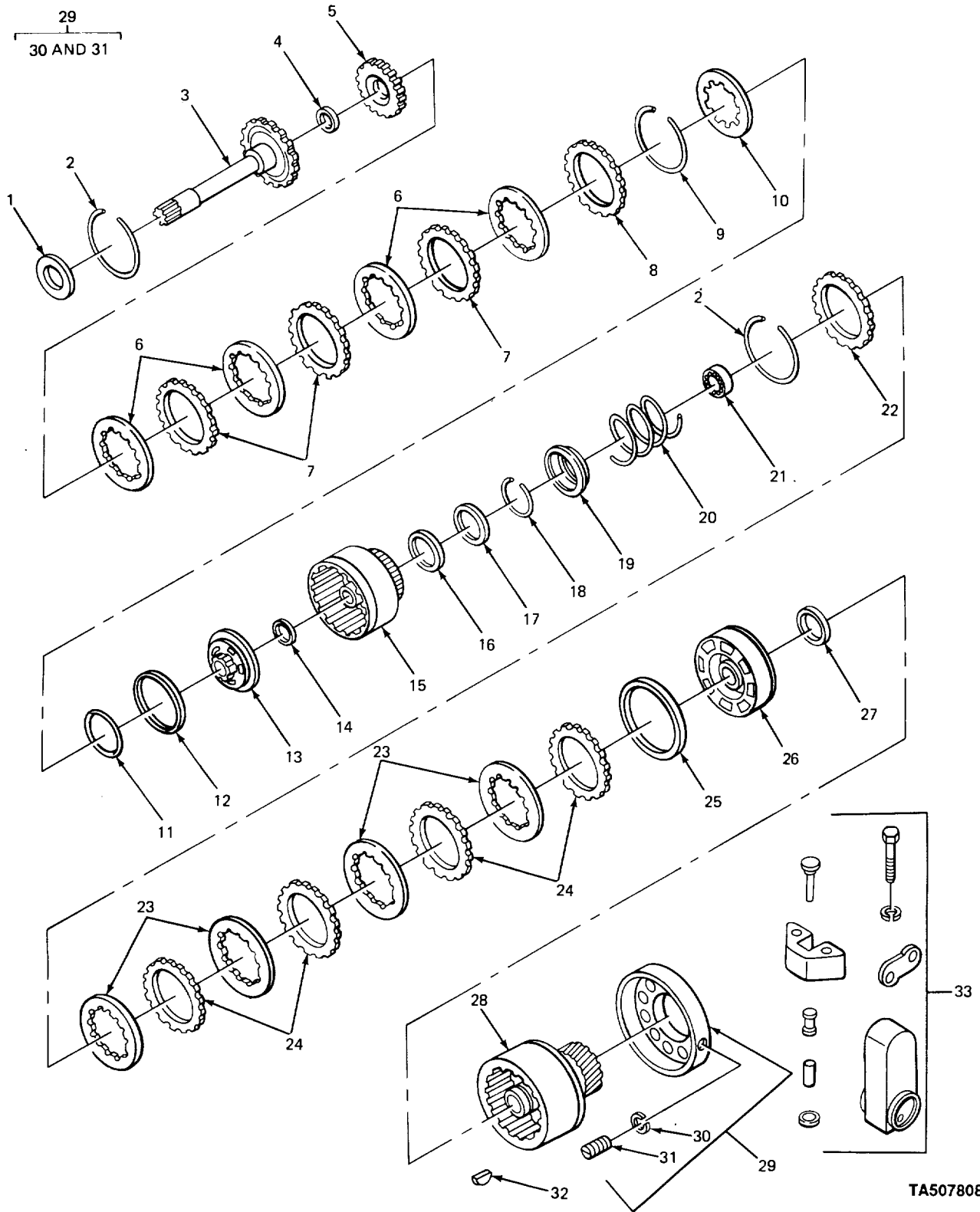

FIGURE 52. TRANSMISSION, INPUT GEAR AND SHAFT.

TA507808

**SECTION II**

**TM-10-3930-408-24P**

(1) ITEM NO	(2) SMR CODE	(3) CAGEC	(4) PART NUMBER	(5) DESCRIPTION AND USABLE ON CODES(UOC)	(6) QTY
GROUP 0710 TRANSMISSION ASSEMBLY AND ASSOCIATED PARTS					
FIG. 52 TRANSMISSION, INPUT GEAR AND SHAFT					
1	XDHZZ	79410	5C15	.BEARING,WASHER,THRU INPUT SHAFT.....	1
2	XBHZZ	79410	4751	.RING,RETAINING CLUTCH PLATE AND ..... REAR CLUTCH.....	2
3	PAHZZ	79410	5CA16	.GEAR SHAFT SPUR INPUT.....	1
* 4	XDHZZ	79410	5C17	.BEARING,WASHER,THRU FRONT CLUTCH..... HUB .....	1
5	XDHZZ	79410	5C40	.HUBITRANSMISSION CLUTCH,FRONT.....	1
6	PAHZZ	79410	5CA66A	.DISK,CLUTCH INNER.....	4
7	PAHZZ	79410	3-176	.DISK,CLUTCH OUTER.....	3
8	PAHZZ	79410	5C175A	.DISK,CLUTCH PRESSURE,FRONT .....	1
9	PAHZZ	79410	4755	.RING RETAINING FRONT CLUTCH.....	1
10	PAHZZ	79410	3-37	.SPRING RELEASE .....	1
11	PAHZZ	79410	5C33	.RING RETAINING BEARING,FRONT .....	1
12	PAHZZ	79410	5L36	CLUTCH PISTON..... .SPACER,RING OIL.FRONT CLUTCH.....	1
13	XDHZZ	79410	5L35	PISTON RING .....	1
14	PAHZZ	96906	M5S28775-219	.PISTON,TRANSMISSION CLUTCH FRONT..... .PACKING,PREFORMED FRONT CLUTCH..... PISTON INNER.....	1
15	XDHZZ	08018	5L70	.CYLINDER,CLUTCH FRONT CLUTCH.....	1
16	XDHZZ	79410	3-18	.BEARING,WASHER,THRU FRONT CLUTCH..... CYLINDER .....	1
17	XDHZZ	79410	3-21	.BEARING WASHER,THRU FRONT CLUTCH..... CYLINDER .....	1
18	XDHZZ	79410	4753	.RING RETAINING REAR CLUTCH PISTON .....	1
19	XDHZZ	79410	3-48A	SPRING .....	1
20	XDHZZ	79410	3-47A	.SEAT SPRING,REAR CLUTCH PISTON .....	1
21	XBHZZ	79410	X4064	.SPRING,HELICAL,COMP REAR CLUTCH..... PISTON.....	1
22	PAHZZ	79410	5L67	.BEARING,BALL REVERSE DRIVE FRONT*.....	1
23	PAHZZ	79410	3A66	.DISK,CLUTCH PRESSURE,REAR.....	1
24	PAHZZ	23040	B1AZ7B442A	.CLUTCH PLATE TRANSM INNER.9.....	4
25	PAHZZ	79410	3-46	.PLATE ASSY,TRANSMIS OUTER.....	4
26	XBHZZ	79410	5M45A	.WASHER,SPRING TENSI REAR CLUTCH.....	1
27	XBHZZ	79410	3L44	*PISTON CENTER REAR9*9999*999.99999.....	1
28	XBHZZ	79410	3J6A50	.SEAL OIL,REAR CLUTCH PISTON INNER.....	1
29	XBHHH	79410	3A75	.DRUM FRONT... ..	1
30	PAHZZ	96906	MS35336-39	.SUPPORT AND BUSHING CENTER..* .....	1
31	PAHZZ	96906	MS51963-107	..WASHER,LOCK.....	1
32	PAHZZ	72582	103905	..SETSCREW.....	1
33	XBHZZ	79410	5G6A95	.KEY ROTARY PUMP DRIVE TO OUTPUT .....	1
				SHAFT .....	1
				.GOVERNOR TRANSMISSION.....	1

END OF FIGURE

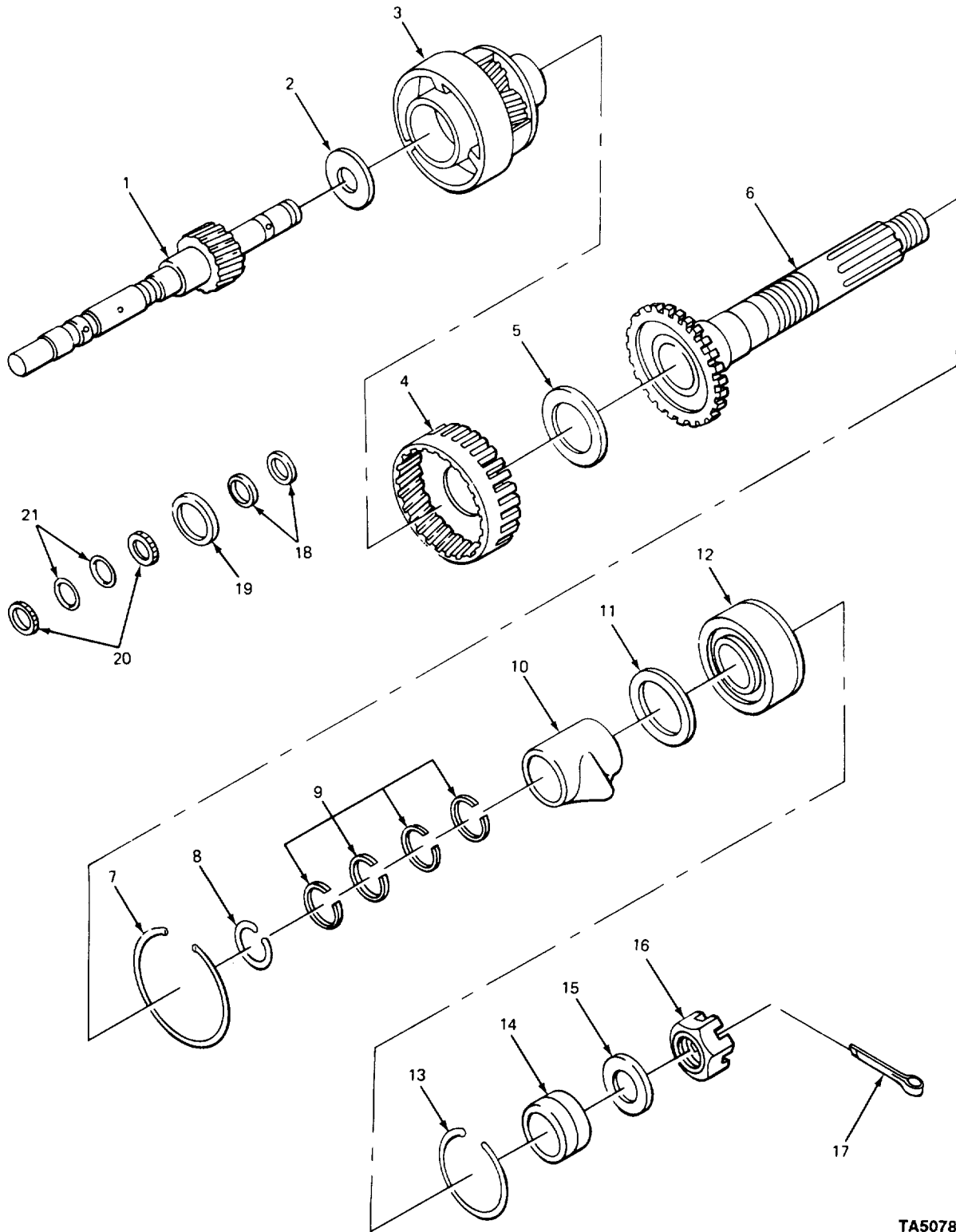

TA507809

FIGURE 53. OUTPUT GEAR AND SHAFT.

**SECTION II**

**TM-10-3930-408-24P**

(1) ITEM NO	(2) SMR CODE	(3) CAGEC	(4) PART NUMBER	(5) DESCRIPTION AND USABLE ON CODES(UOC)	(6) QTY
GROUP 0710 TRANSMISSION ASSEMBLY AND ASSOCIATED PARTS					
FIG. 53 OUTPUT GEAR AND SHAFT					
1	PAHZZ	79410	5CA104	.GEAR,SUN FORWARD AS.....	1
2	PAHZZ	79410	3-19	.BEARING,WASHER,THRU REAR SUN GEAR.....	1
3	PAHZZ	79410	5C1A150	.GEAR ASSY,PLANETARY PLANETARY.....	1
4	XBHZZ	79410	5-6	.GEAR RING .....	1
5	XDHZZ	08018	5C24E	.WASHER THRUST,OUTPU.....	1
6	XBHZZ	79410	5G1A2	.GEARSHAFT SPUR ,OUTPUT.....	1
7	PAHZZ	79410	4756	.RING,RETAINING RING GEAR,.005 THK.....	1
7	XDHZZ	08018	4756A	.RING,SNAP,GEAR RING GEAR,.057 THK. ....	1
7	XDHZZ	08018	4756B	.RING,SNAP,GEAR RING GEAR,.059 THK. ....	1
8	PAHZZ	79410	4752	.RING,RETAINING GOVERNOR.....	1
9	PAHZZ	79410	3-86	.RING,RETAINING SEALING,OUTPUT .....	4
10	XDHZZ	79410	7B90A	SHAFT TO OIL COLLECTOR SLEEVE.....	1
11	XDHZZ	79410	3F71	.SLEEVE OIL COLLECTOR... ..	1
12	PAHZZ	79410	X3220G	.WASHER,FLAT OUTPUT SHAFT BEARING.....	1
13	XDHZZ	79410	T90A6-1-2	.BEARING,BALL,ANNULA ANNULAR,.....	1
14	XBHZZ	79410	T87075-1-2A	OUTPUT SHAFT..H. ....	1
15	XBHZZ	12603	895724	.RING,RETAINING OUTPUT SHAFT .....	1
16	XDHZZ	19204	7187722	BEARING.RING .....	1
17	PAHZZ	96906	MS24665-359	.SPACER.....	1
18	XDHZZ	08018	3-31A	.WASHER FLAT.....	1
19	XDHZZ	79410	5C20	.NUT PLAIN,SLOTTED,H.....	1
*20	XDHZZ	08018	3-31A	.PIN,COTTER OUTPUT SHAFT TO BRAKE .....	1
21	XBHZZ	79410	3-32A	.PIN,COTTER OUTPUT SHAFT TO BRAKE .....	1
				COMPANION FLANGE	
				.SEAL RING1METAL REAR OIL,HELICAL.....	2
				GEAR SHAFT .....	
				.BEARING, WASHER THRU FRONT SUN GEAR.....	1
				.SEAL RING,METAL OIL FORWARD SUN .....	2
				GEAR SHAFT .....	
				.SEAL OIL, FORWARD SUN GEARSHAFT. ....	2

END OF FIGURE

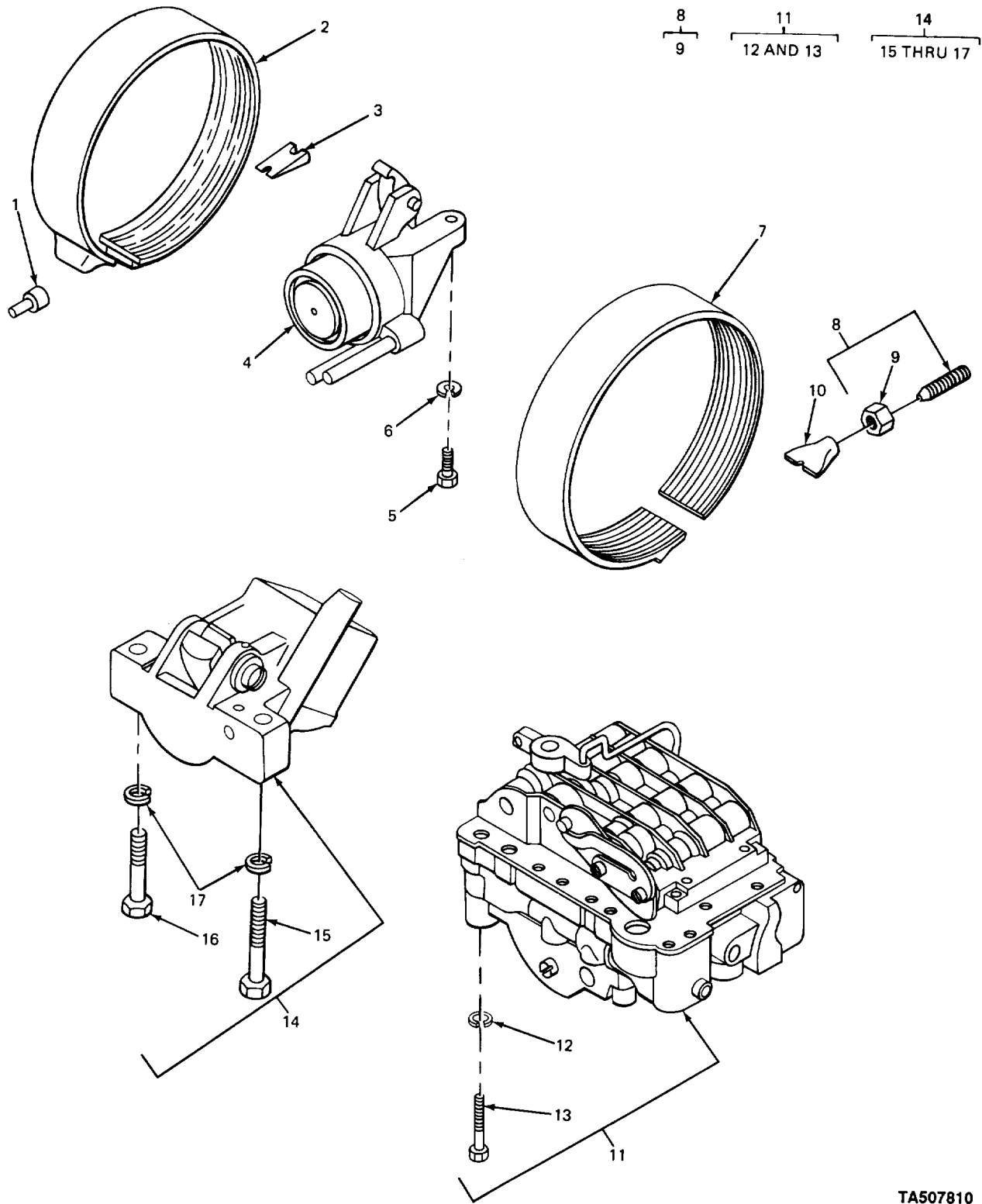

TA507810

FIGURE 54. SERVO ASSEMBLIES, MAIN CONTROL ASSEMBLY.



**SECTION II**

**TM-10-3930-408-24P**

(1) ITEM NO	(2) SMR CODE	(3) CAGEC	(4) PART NUMBER	(5) DESCRIPTION AND USABLE ON CODES(UOC)	(6) QTY
GROUP 0714 SERVO UNIT					
FIG. 54 SERVO ASSEMBLIES, MAIN CONTROL ASSEMBLY					
1	XDHZZ	79410	3-58	GUIDE,ANCHOR FRONT BRAKE,.....	1
2	PAHZZ	08018	3J4A55	BRAKE BAND AND LINI FRONT BRAKE.....	1
3	XBHZZ	79410	3-57A	STRUT SERVO ACTUATING.....	1
4	XDHZZ	79410	3A120	SERVO ASSEMBLY FRONT.....	1
5	PAHZZ	96906	MS90728-62	SCREW,CAP,HEXAGON H.....	1
6	PAHZZ	96906	MS35338-46	WASHER LOCK.....	1
7	PAHZZ	08018	5CA155	BRAKE BAND AND LINI REAR BRAKE .....	1
8	XDHZZ	79410	4626E	ADJUSTER,REAR SERVO .....	1
9	XDHZZ	12603	878904	.NUT,PLAIN,HEXAGON .....	1
* 10	XDHZZ	08018	3-157	STRUT,TRANSMISSION ANCHOR AND .....	1
				ADJUSTING .....	
11	XBHZZ	79410	5-10A200	CONTROL ASSEMBLY MAIN .....	1
12	PAHZZ	96906	MS35338-44	.WASHER,LOCK .....	4
13	PAHZZ	96906	MS35307-16	.SCREW,CAP,HEXAGON H.....	4
14	PAHZZ	79410	5C-4A130	SERVO ASSEMBLY REAR .....	1
15	XDHZZ	24617	180152	.SCREW,CAP,HEXAGON H.....	1
16	XDHZZ	79410	4626A	.SET SCREW .....	1
17	PAHZZ	96906	MS35338-47	.WASHER,LOCK.....	2

END OF FIGURE

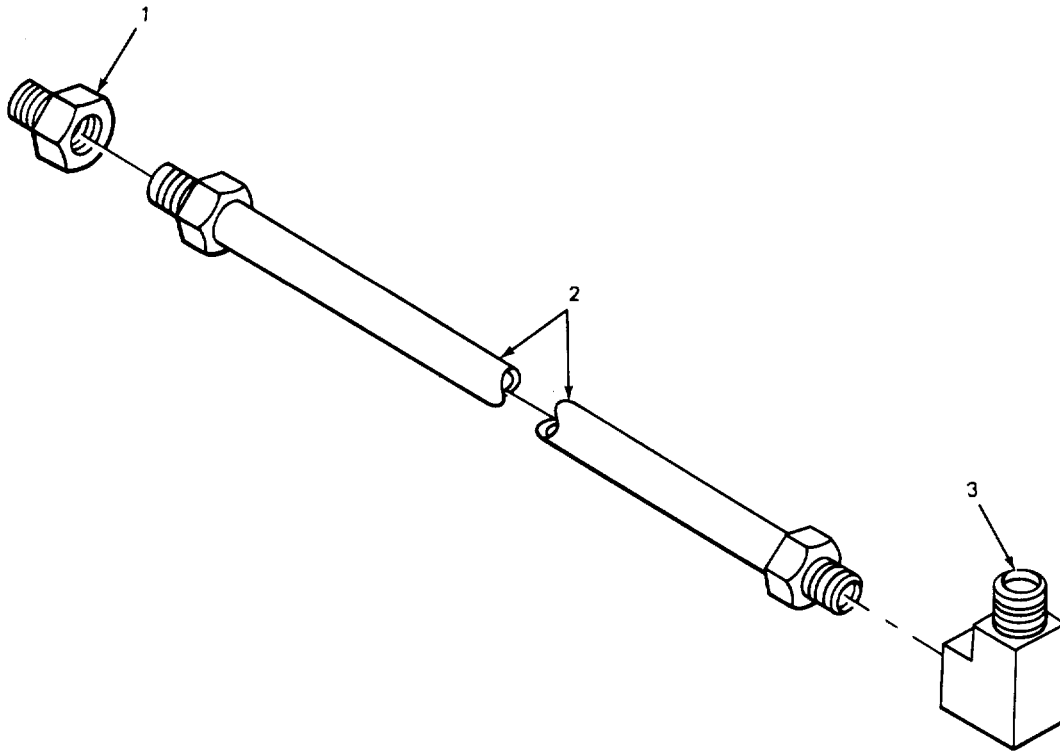

TA507811

FIGURE 55. TRANSMISSION VACUUM TUBE.

**SECTION II**

**TM-10-3930-408-24P**

(1) ITEM NO	(2) SMR CODE	(3) CAGEC	(4) PART NUMBER	(5) DESCRIPTION AND USABLE ON CODES(UOC)	(6) QTY
				GROUP 0714 SERVO UNIT	
				FIG. 55 TRANSMISSION VACUUM TUBE	
1	XBOZZ	12603	59F1	ADAPTER,STRAIGHT TRANSMISSION TO.....	1
				MANIFOLD VACULUM TUBE .....	
2	XBOZZ	12633	880859	TUBE VACUUM TRANSMISSION TO.....	1
				MANIFOLD.....	
3	PAOZZ	89346	1371420	ELBOW,PIPE TC TUBE TRANSMISSION TO .....	1
				MANIFOLD VACLUM TUBE.....	

END OF FIGURE

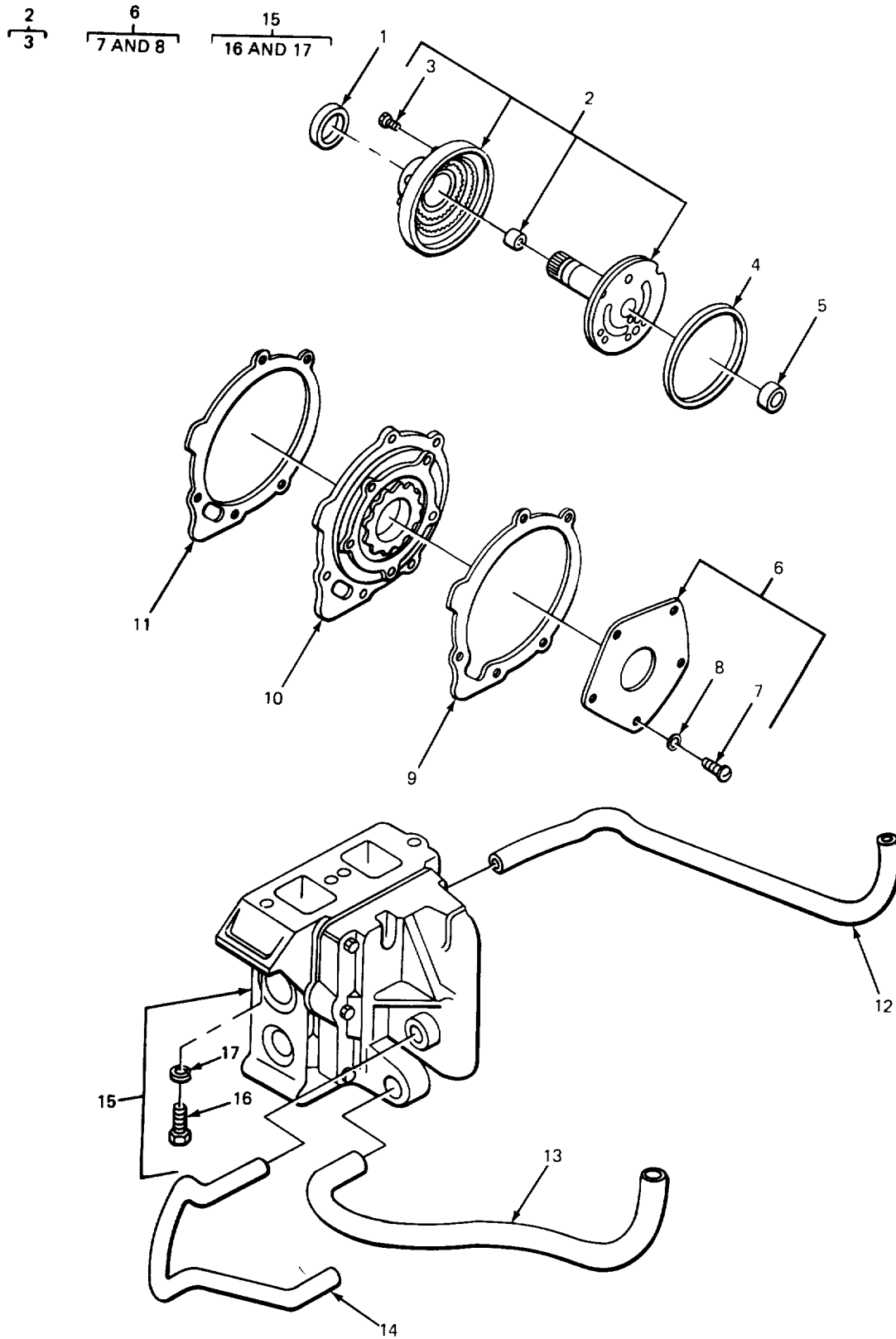

FIGURE 56. TRANSMISSION OIL PUMP AND OIL REGULATOR ASSEMBLY.

TA507812

**SECTION II**

**TM-10-3930-408-24P**

(1) ITEM NO	(2) SMR CODE	(3) CAGEC	(4) PART NUMBER	(5) DESCRIPTION AND USABLE ON CODES(UOC)	(6) QTY
GROUP 0721 COOLERS, PUMPS, MOTORS					
FIG. 56 TRANSMISSION OIL PUMP AND OIL REGULATOR ASSEMBLY					
1	PAHZZ	79410	3-62	SEAL PLAIN ENCASED CONVERTER .....	1
				SUPPORT SHAFT .....	
2	PAHZZ	79410	3-6A60C	PUMP FRONT OIL .....	1
3	PAHZZ	96906	MS90728-40	.BOLT,MACHINE.....	4
4	PAHZZ	79410	3-61	GASKET FRONT PUMP .....	1
5	XDHZZ	29510	156323R1	BUSHING,CASE TRANSMISSION CASE .....	1
6	XBHZZ	79410	3-165A	COVER REAR PUMP .....	1
7	PFHZZ	96906	M535206-264	.SCREW MACHINE.....	5
8	PAHZZ	96906	MS35333-40	.WASHER,LOCK.....	5
9	PAHZZ	79410	3-146	GASKET HOUSING .....	1
10	XBHZZ	79410	5L5A160	PUMP,ROTARY POWER DRIVEN REAR OIL. ....	1
11	PAHZZ	79410	3-161	GASKET REAR OIL PUMP TO CASE.....	1
12	XBHZZ	12603	878493	PIPE,REGULATOR LUBRICATION.....	1
*13	PFHZZ	79410	5-184	TUBE,OIL REGULATOR VALVE.....	1
14	XBHZZ	12603	878495	PIPE,COMPENSATOR VALVE .....	1
15	XDHLZ	79410	5M2A240	REGULATOR ASSEMBLY OIL PRESSURE. ....	1
16	XBHZZ	79410	4626D0	.SCREW MACHINE.....	2
17	PAHZZ	96906	MS35338-45	.WASHER,LOCK.....	2

END OF FIGURE

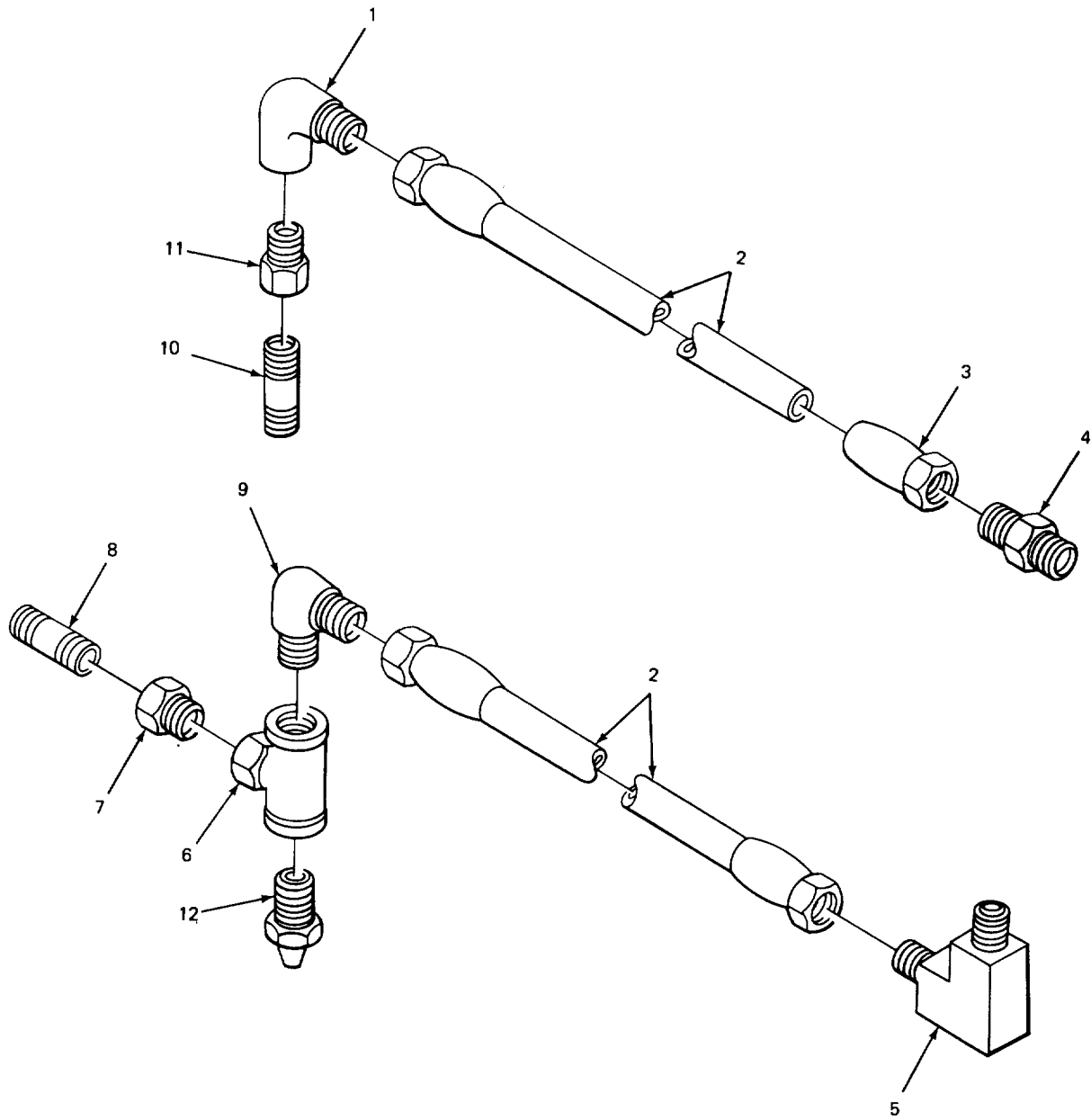

TA507813

FIGURE 57. TRANSMISSION COOLING LINES.

**SECTION II**

**TM-10-3930-408-24P**

(1) ITEM NO	(2) SMR CODE	(3) CAGEC	(4) PART NUMBER	(5) DESCRIPTION AND USABLE ON CODES(UOC)	(6) QTY
GROUP 0721 COOLERS, PUMPS, MOTORS					
FIG. 57 TRANSMISSION COOLING LINES					
1	XBOZZ	12603	43F5	ELBOW,PIPE TO TUBE OIL COOLER TO ..... TRANSMISSION RETURN LINE.....	1
2	XDFZZ	12603	655267	HOSE,NONMETALLIC LOW PRESSURE,OIL..... COOLER TO TRANSMISSION PRESSURE ANDRE TURN LINES.....	1
3	XDFZZ	31276	4739-66	ADAPTER,STRAIGHT,TO PIPE TO HOSE,..... PRESSURE ANO RETURN OIL COOLER TO TRANSMISSION LINES.....	1
4	XBOZZ	12603	731488	ADAPTER,STRAIGHT PIPE TO HOSE, OIL..... COOLER TO TRANSMISSION, RETURN LINE..	1
5	PAOZZ	79470	49X6A	ELBOW PIPE TO TUBE OIL COOLER TO ..... TRANSMISSION PRESSURE LINE.....	1
6	XBOZZ	12603	28F2	TEE,PIPE OIL COOLER TO..... TRANSMISSION PRESSURE LINE.....	1
7	PAOZZ	16662	00719-F-2	BUSHING.PIPE OIL COOLER TO..... TRANSMISSION PRESSURE LINE.....	1
8	XBOZZ	12603	5K110	NIPPLE,PIPE OIL COOLER TO ..... TRANSMISSION PRESSURE LINE.....	1
9	PAOZZ	41947	A4889	ELBOW,PIPE TO TUBE OIL COOLER TO ..... TRANSMISSION PRESSURE LINE.....	1
10	XBOZZ	12603	5K106	NIPPLE,PIPE OIL COOLER TO ..... TRANSMISSION RETURN LINE.....	1
11	PAOZZ	72582	0112877	BUSHING.PIPE OIL COOLER TO..... TRANSMISSION PRESSURE LINE*.....	1
12	XBOZZ	12633	16F6	SOCKET,PLUG PIPE TO TRANSMISSION ..... PRESSURE LINE.....	1

END OF FIGURE

1  
2 THRU 6

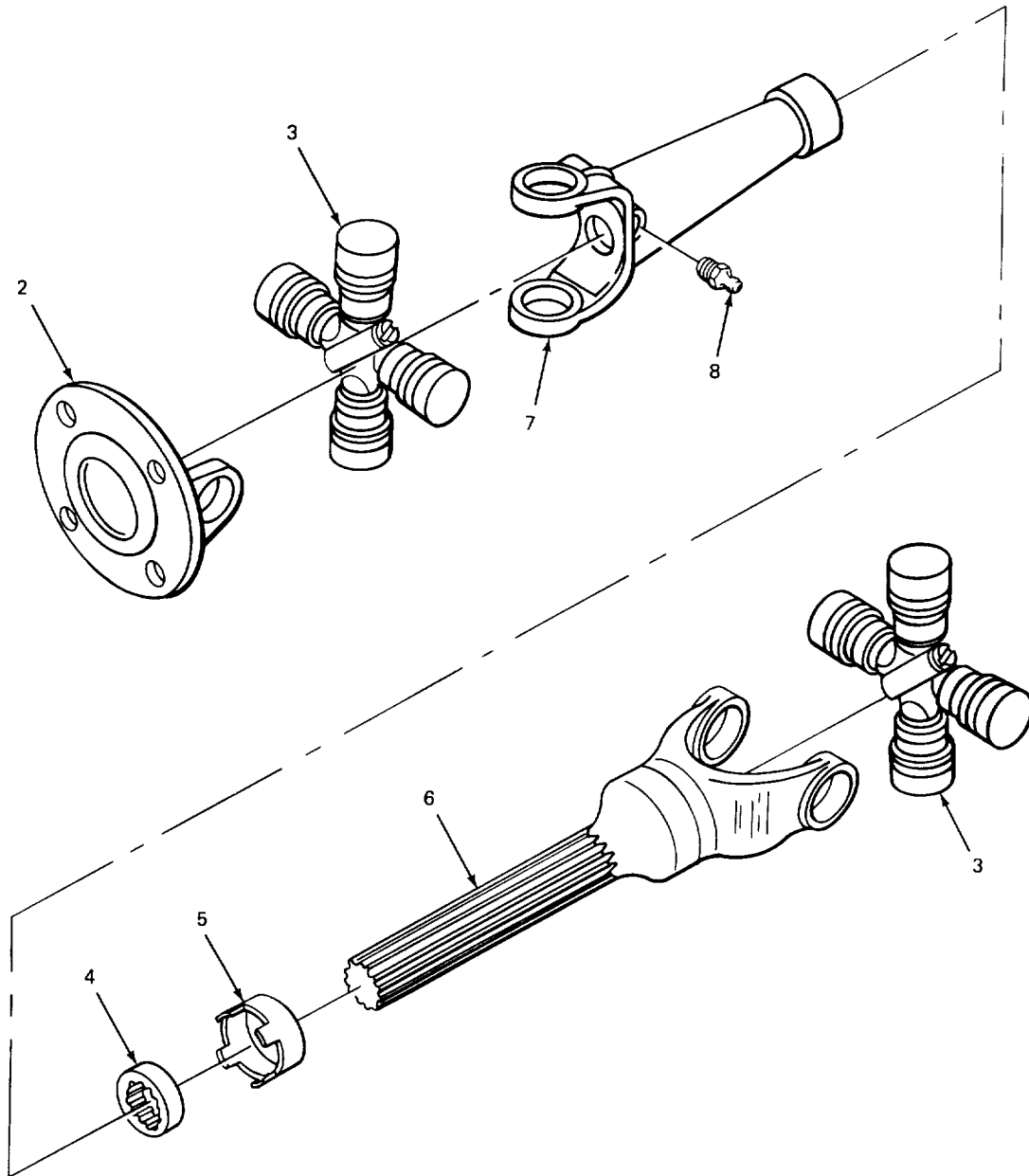

ГАСУ7814

FIGURE 58. PROPELLER SHAFT AND RELATED PARTS.



**SECTION II**

**TM-10-3930-408-24P**

(1) ITEM NO	(2) SMR CODE	(3) CAGEC	(4) PART NUMBER	(5) DESCRIPTION AND USABLE ON CODES(UOC)	(6) QTY
				GROUP 09 PROPELLER, PROPELLER SHAFTS UNIVERSAL JIONTS, COUPLER AND CLAMP ASSEMBLY	
				GROUP 0900 PROPELLER SHAFT AND RELATED PARTS	
				FIG. 58 PROPELLER SHAFT AND RELATED PARTS	
1	XBFFF	86403	7260-69	PROPELLER SHAFT W/UNIVERSAL JOINT.....	1
2	XBZZ	86403	726015	.YOKE FLANGED UNIVERSAL JOINT.....	1
3	PAFZZ	12234	3004900	.PARTS KIT,UNIVERSAL UNIVERSAL .....	2
4	XDFZZ	86433	51616	.WASHER NONMETALLIC .....	1
5	XBZZ	86403	72614	*CAP DUST.....	1
6	XBZZ	86403	7264569	.YOKE AND SPRING UNIVERSAL JOINT... .....	1
7	XBZZ	86403	726101-1	YOKE,UNIVERSAL JOINT, SLIP.....	1
8	PAZZ	12603	10H25	FITTING,LUBRICATION SLIP JOINT.....	3

END OF FIGURE

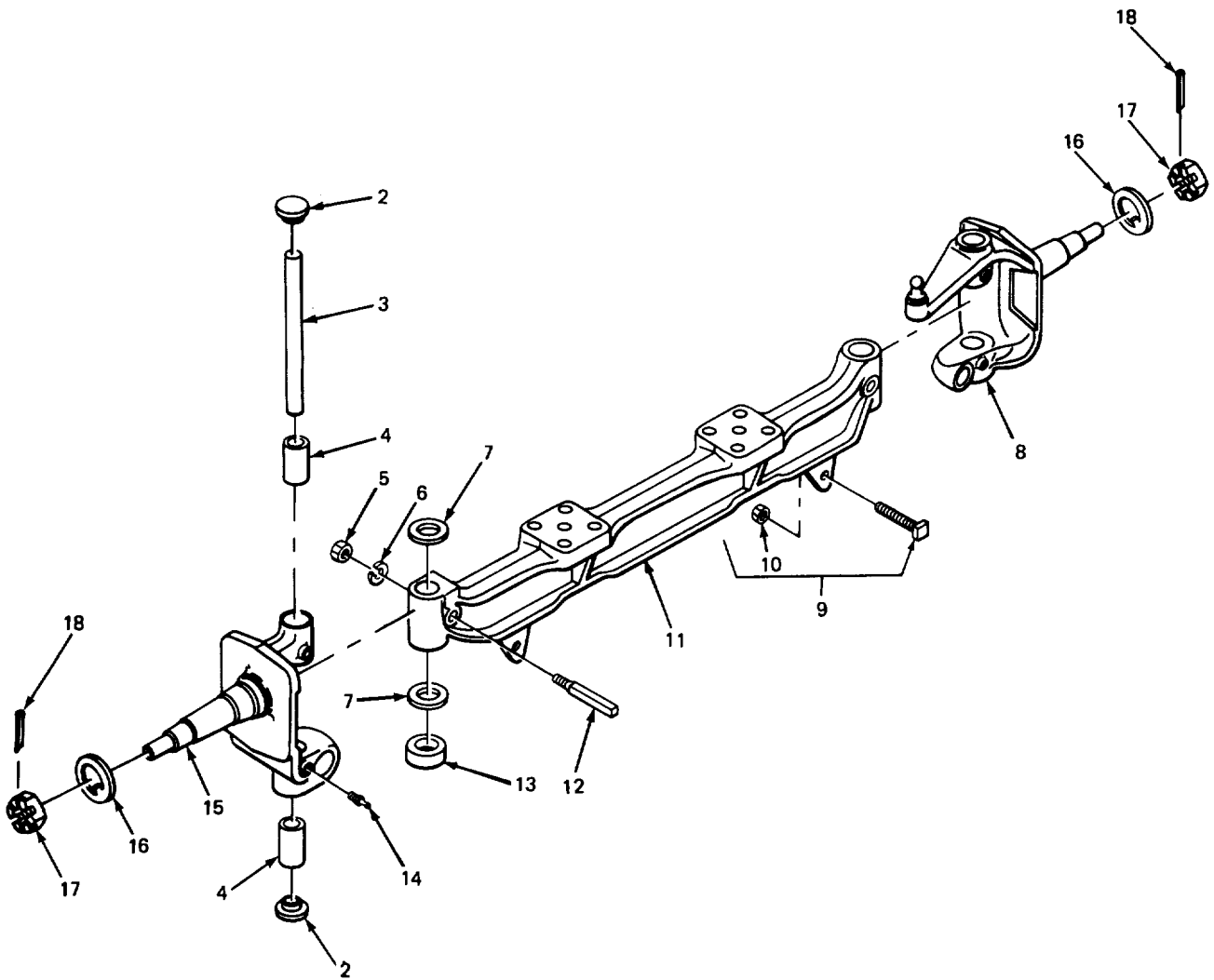
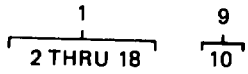

TA507815

FIGURE 59. STEERING AXLE AND RELATED PARTS.

**SECTION II**

**TM-10-3930-408-24P**

(1) ITEM NO	(2) SMR CODE	(3) CAGEC	(4) PART NUMBER	(5) DESCRIPTION AND USABLE ON CODES(UOC)	(6) QTY
GROUP 10 FRONT AXLE					
GROUP 1004 STEERING AND LEANING WHEEL MECHANISM					
FIG. 59 STEERING AXLE AND RELATED PARTS					
1	XBFFF	12603	130610	AXLE,VEHICULAR NONDRIVING.....	1
2	PAFZZ	96906	MS35648-9	.PLUG EXPANSION.....	4
3	PAFZZ	33504	10J786	.KINGPIN STEERING KN KNUCKLE.....	2
4	PAFZZ	03504	100781	.BEARING,SLEEVE KNUCKLE.....	4
5	PAFZZ	96906	M51968-8	.NUT,PLAIN,HEXAGON..	2
6	PAFZZ	96906	MS35333-42	.WASHER,LOCK.....	2
7	PFFZZ	33534	136468	.SHIM.....	4
8	XDFZZ	J3504	103777	.KNUCKLE STEERING LH.....	1
9	XBFZZ	12603	13G620	.SETSCREW KNUCKLE STOP.....	2
10	PAFZZ	96906	MS35691-17	..NUT,PLAIN,HEXAGON.....	2
11	PFFFF	12603	133785	.AXLE,FRONT STEERING.....	1
12	XDFZZ	03504	100787	.PIN,SHOULDER,HEADLE CRAW.....	2
13	XDFZZ	96906	MS17169-8	.BEARINIG,ROLLER,THRU KNUCKLE.....	2
14	PAOZZ	12603	10H25	.FITTING, LUBRICATION.....	2
15	PFFZZ	03504	100778	.SPINDLE,WHEEL,NONDR STEERING,RH.....	1
16	XBFZZ	12633	100789	.WASHER KNUCKEL.....	2
17	XBFZZ	12603	6D-12	.NUT,HEX,CASTLE.....	2
18	PFFZZ	12603	1F424J	.PIN COTTER.....	2

END OF FIGURE

1  
2 THRU 7

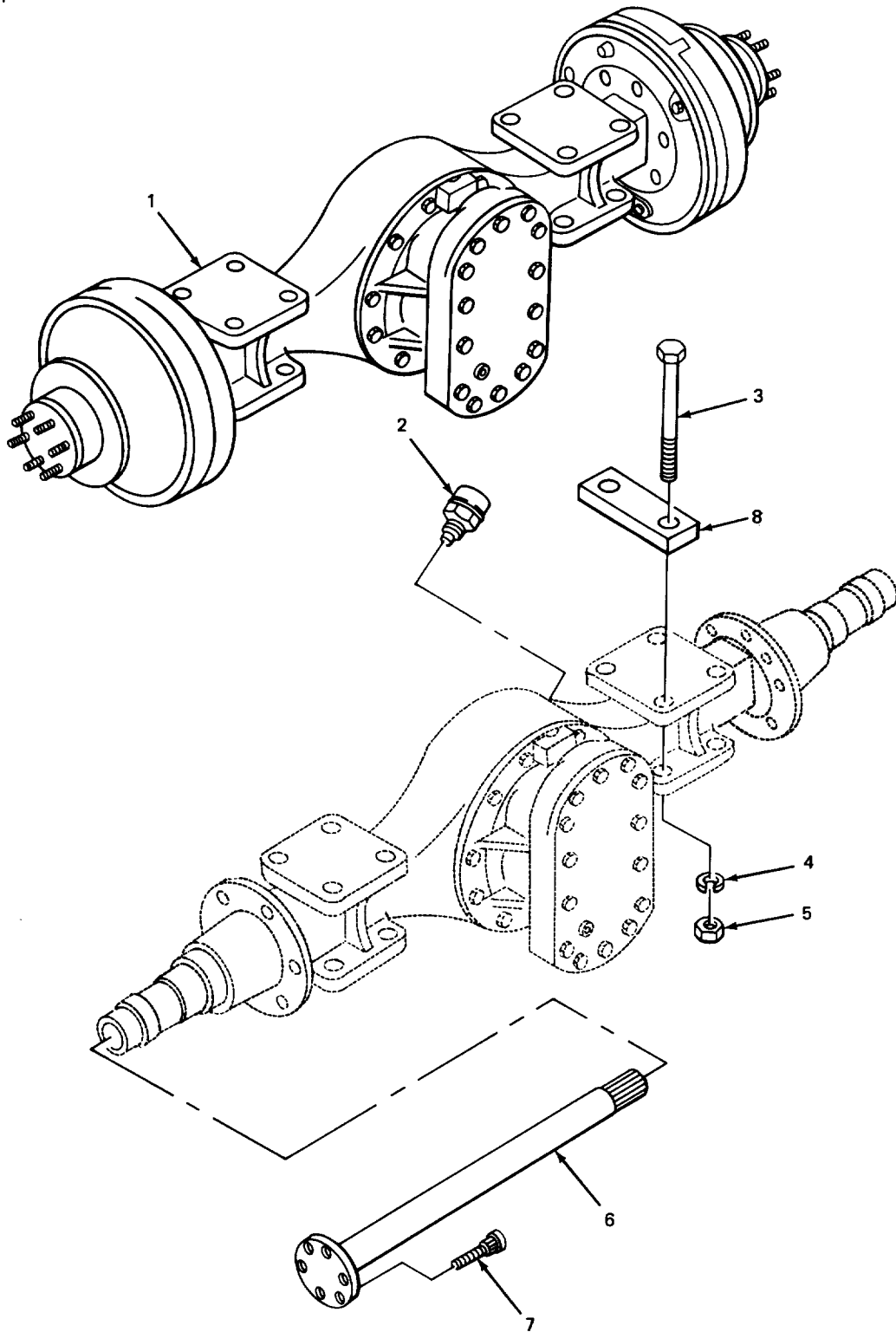

FIGURE 60. REAR AXLE.

TA507816

**SECTION II**

**TM-10-3930-408-24P**

(1) ITEM NO	(2) SMR CODE	(3) CAGEC	(4) PART NUMBER	(5) DESCRIPTION AND USABLE ON CODES(UOC)	(6) QTY
				GROUP 11 REAR AXLE	
				GROUP 1100 REAR AXLE ASSEMBLY	
				FIG. 60 REAR AXLE	
1	XDFFF	40152	131349	AXLE ASSEMBLY,AUTOM .....	1
2	PAOZZ	96105	F68200	.FITTING,LUBRICATION COVER PLATE .....	1
3	XBFZZ	12603	14C12104	.BOLT,MACHINE.....	4
4	PAFZZ	96906	MS35338-51	.WASHER,LOCK .....	4
5	XDFZZ	03504	131512	.NUT,PLAIN HEXAG.....	4
6	PAOZZ	03504	109551	.SHAFT,AXLE AUTOMOTI AUTOMOTIVE.....	2
7	PAOZZ	96906	MS90725-53	.SCREW,CAP,HEXAGON H HEAD, AXLE .....	4
				SHAFT PULLER.....	
8	XDFZZ	12603	751958	DAMPENER,VIB RATION .....	2

END OF FIGURE

1  
2

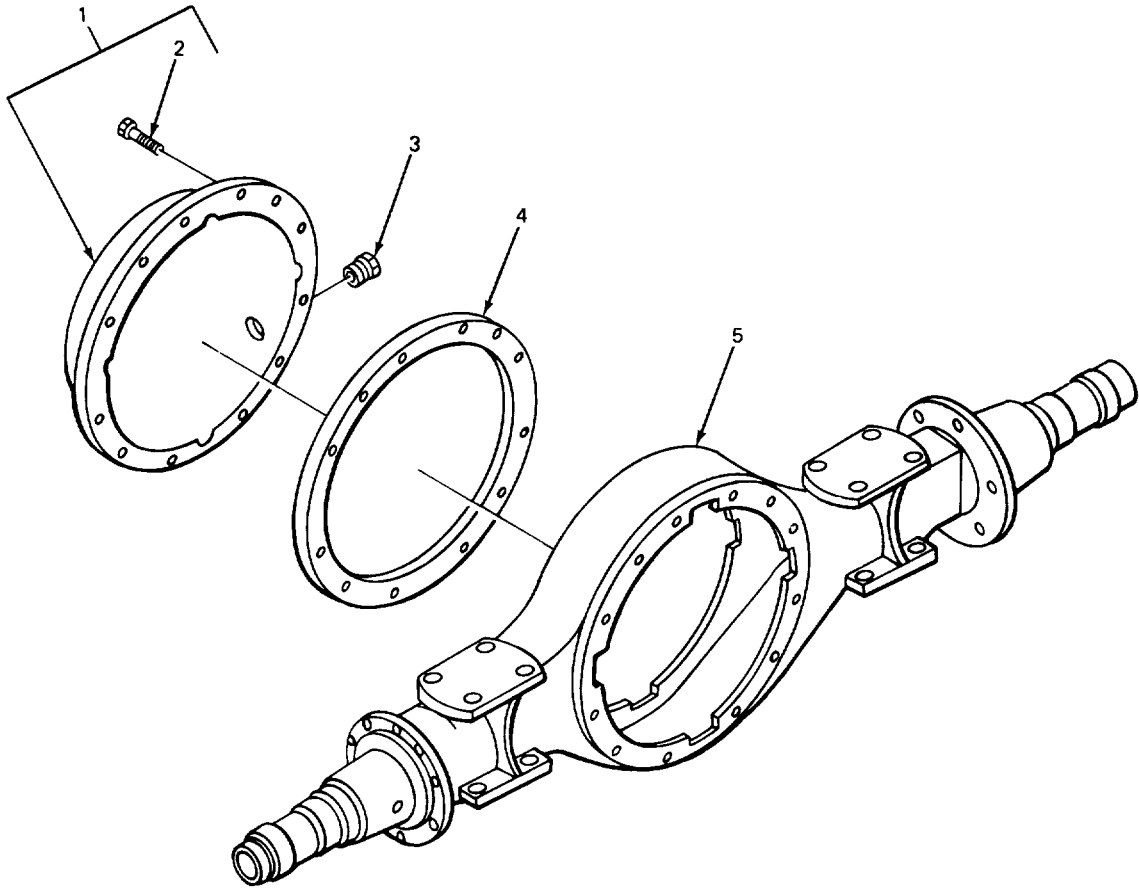

TA507817

FIGURE 61. REAR AXLE HOUSING.

**SECTION II**

**TM-10-3930-408-24P**

(1) ITEM NO	(2) SMR CODE	(3) CAGEC	(4) PART NUMBER	(5) DESCRIPTION AND USABLE ON CODES(UOC)	(6) QTY
				GROUP 1101 HOUSING, BEAM, HOUSING COVERS, PLUGS, SEALS, ETC.	
				FIG. 61 REAR AXLE HOUSING	
1	XBOOO	12603	112009	COVER HOUSING .....	1
2	PAOZZ	96906	MS90725-82	.SCREW,CAP,HEXAGON H HEAD.....	12
3	PAOZZ	12603	14F12	PLUG,PIPE CIL LEVEL, SQUARE .....	1
				RECESSED BEAD .....	
4	PAOZZ	03504	101423	GASKET COVER PLATE .....	1
5	XDFZZ	03534	111853	HOUSING,AXLE.....	1

END OF FIGURE

1  
2 THRU 7

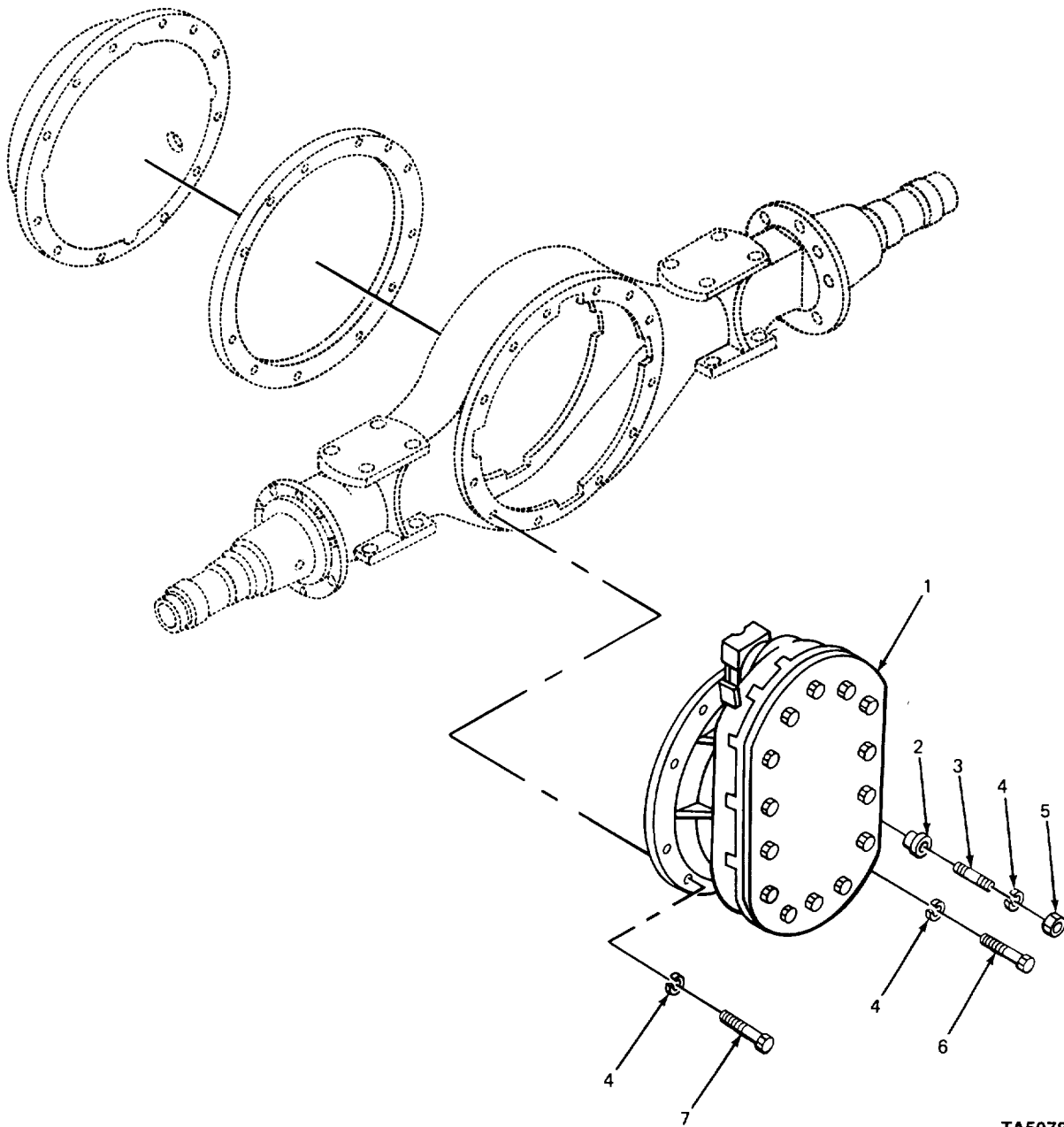

TA507818

FIGURE 62. DIFFERENTIAL CARRIER ASSEMBLY.



**SECTION II**

**TM-10-3930-408-24P**

(1) ITEM NO	(2) SMR CODE	(3) CAGEC	(4) PART NUMBER	(5) DESCRIPTION AND USABLE ON CODES(UOC)	(6) QTY
GROUP 1102 DIFFERENTIAL					
FIG. 62 DIFFERENTIAL CARRIER ASSEMBLY					
1	XBFHH	12603	113159	CARRIER ASSEMBLY GEAR CASE AND..... DIFFERENTIAL.....	1
2	P4FZZ	03504	103216	.BUSHING,TAPERED STUD .....	3
3	PAFZZ	03504	103016	.SCREW CAP, HEXAGON H CFIVE.....	3
4	XDFZZ	81349	MILW6986	.WASHER LOCK.....	12
5	XDFZZ	12633	64D07	.NUT ,PLAIN HEXAG.....	3
6	PAFZZ	96906	MS90728-89	.SCREW ,CAP, HEXAGON H CARRIER .....	2
7	PAFZZ	96906	MS90728-97	.SCREW,CAP,HEXAGON H CARRIER.....	7

END OF FIGURE

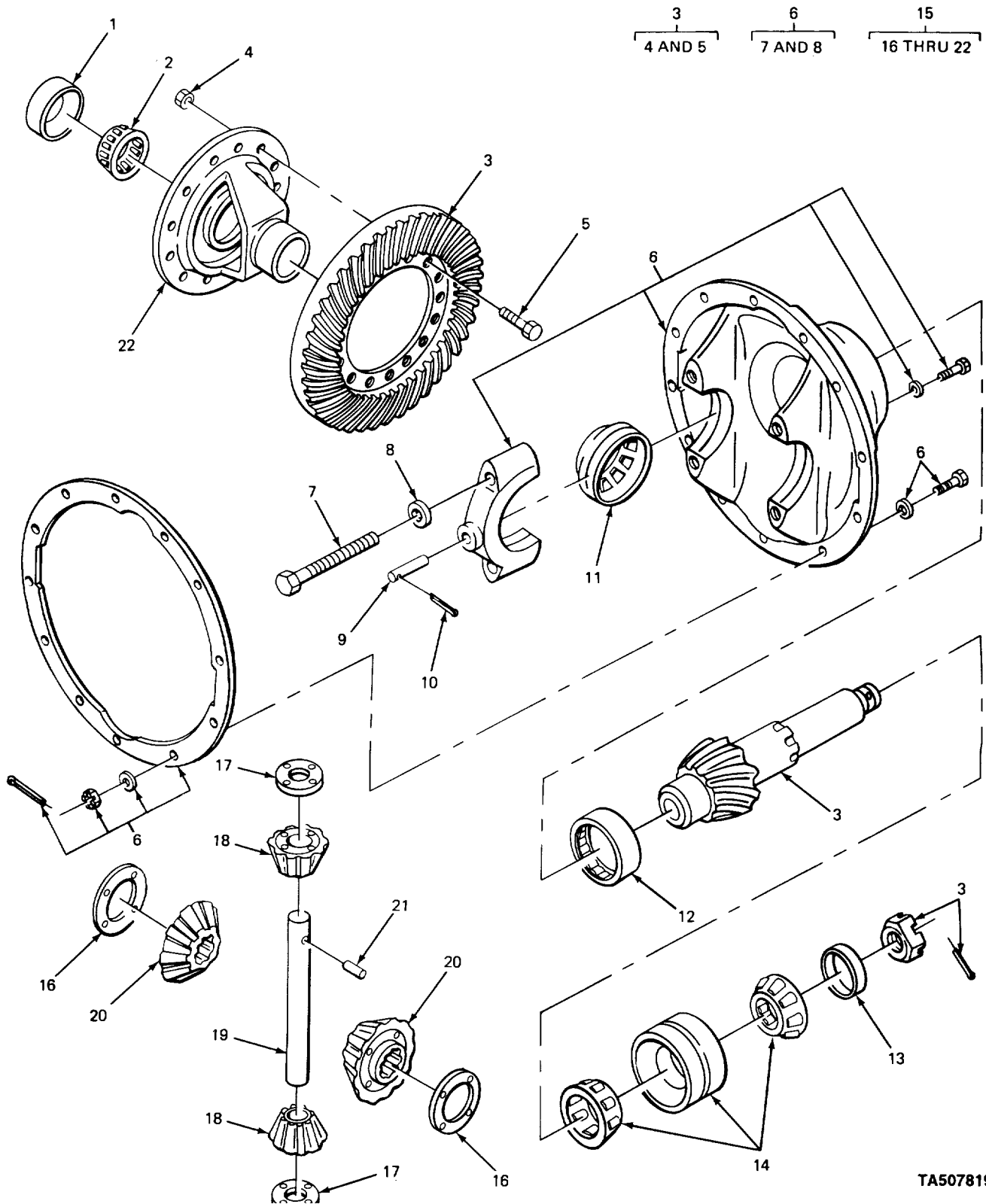

TA507819

FIGURE 63. DIFFERENTIAL.

**SECTION II**

**TM 10-3930-408-24P**

(1) ITEM NO	(2) SMR CODE	(3) CAGEC	(4) PART NUMBER	(5) DESCRIPTION AND USABLE ON CODES (UOC)	(6) QTY
GROUP 1102 DIFFERENTIAL					
FIG. 63 DIFFERENTIAL					
1	PAHZZ	63038	382	.CUP, TAPERED ROLLER BEARING, .....	2
2	PAHZZ	60038	387A	DIFFERENTIAL CASE .....	2
3	XBHHH	12603	112391	.CONE AND ROLLERS TA DIFFERENTIAL.....	1
4	PAHZZ	03504	86N-07	CASE .....	12
5	XDHZZ	03504	101424	.GEAR SET RING GEAR ADD PINION... .....	12
6	XBHHH	12603	113124	..NUT, PLAIN, HEXAGON .....	12
7	PAHZZ	96906	MS90728-166	..BOLT, MACHINE. ....	1
8	PFHZZ	24617	8028732	.CARRIER AND CAP .....	2
9	XDHZZ	03504	101411	..SCREW, CAP, HEXAGON -..P. ....	2
10	PAHZZ	96906	MS24665-359	..WASHER, FLAT.....	2
11	XDHZZ	03504	123746	.PIN, STRAIGHT, HEADLE.....	36
12	XBHZZ	43334	U1305TM18	.PIN, COTTER.....	2
13	XDHZZ	12603	857E8	.NUT, PLAIN, ROUND ADJUSTING, CARRIER ..	2
14	XBHZZ	12603	111735	BEARING..	1
15	XDHHH	12603	103753	.BEARING INNER PINION .....	1
16	PAHZZ	03504	101400	.SPACER, RING CO.....	1
17	PAHZZ	03504	101399	.BEARING ASSEMBLY CUP AND 2 CONE, .....	1
18	XDHZZ	08018	W1223-5	PINION.....	1
19	PAHZZ	79410	W1223-3	..DIFFERENTIAL.....	1
20	PAHZZ	03504	101398	..BEARING, WASHER, THRU SIDE PINION.....	2
21	PAHZZ	96906	MS16562-262	..BEARING, WASHER, THRU SIDE PINION.....	2
22	PFHZZ	12603	811H157	..GEAR, LEVEL .....	2
				..SHAFT, STRAIGHT PIN.....	1
				..GEAR, LEVEL SIDE.....	2
				..PIN, SPRING SPRING.....	1
				..CASE DIFFERENTIAL. ....	1

**END OF FIGURE**

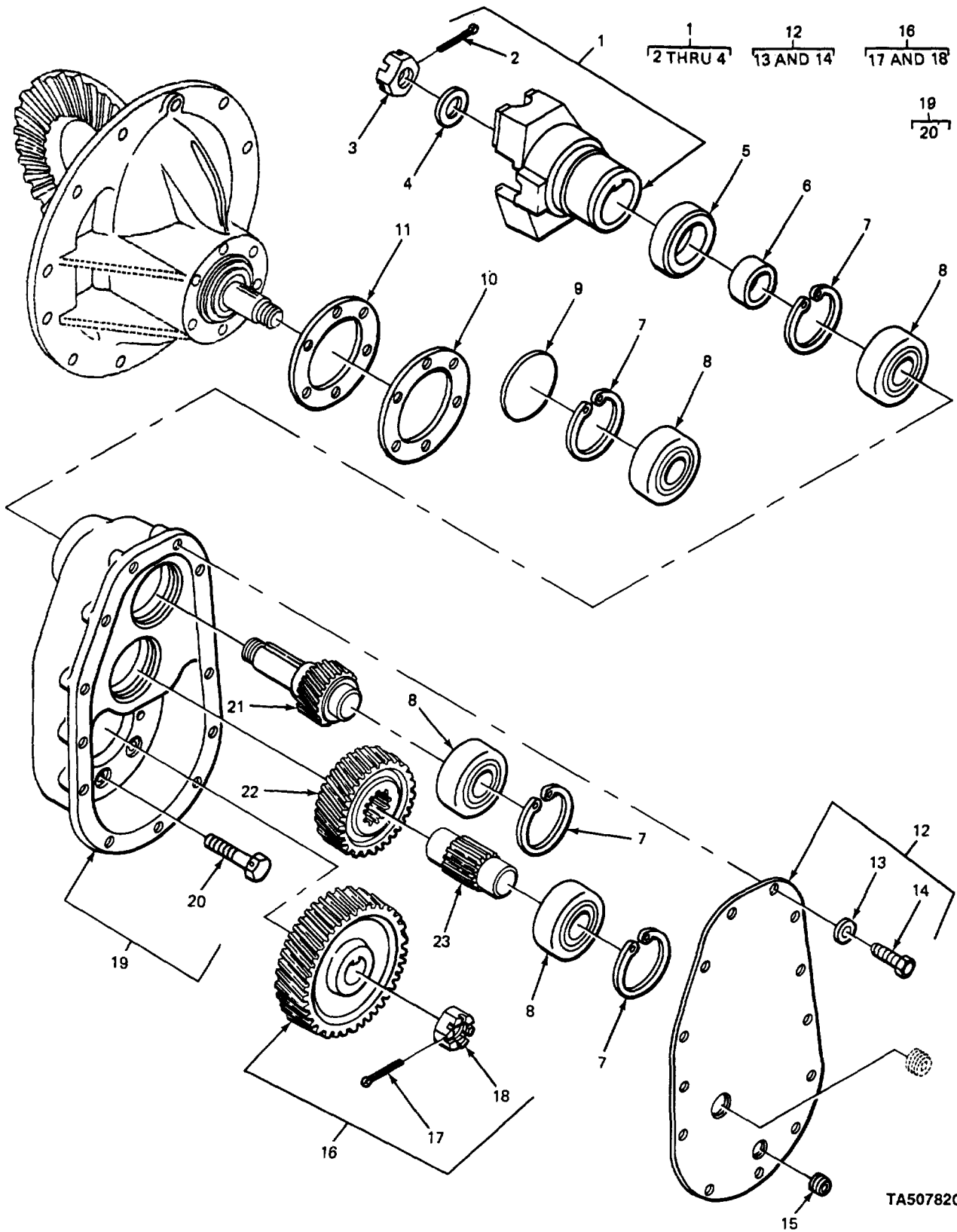

FIGURE 64. DROP GEAR AND CASE, BEARING SHAFTS AND RELATED PARTS.

**SECTION II**

**TM 10-3930-408-24PC01**

(1) ITEM NO	(2) SMR CODE	(3) CAGEC	(4) PART NUMBER	(5) DESCRIPTION AND USABLE ON CODES (UOC)	(6) QTY
GROUP 1102 DIFFERENTIAL					
FIG. 64 DROP GEAR AND CASE, BEARING SHAFTS AND RELATED PARTS					
1	XBFHH	12603	111786	.FLANGE COMPANION .....	1
2	PAFZZ	96906	MS24665-357	..PIN, COTTER.....	1
3	XBFZZ	12603	102392	..NUT, PLAIN CASTELLATED.....	1
4	XDFZZ	03504	111787	..WASHER, FLAT.....	1
5	PAFZZ	03504	111785	..SEAL, PLAIN CASED COMPANION .....	1
6	XBFZZ	12603	111788	FLANGE .....	
7	PAFZZ	03504	102384	..SPACER COMPANION FLANGE, .....	1
8	PAFZZ	03504	102384	..RING, RETAINING .....	4
* 8	PFFZZ	35301	C181-9	..BEARING , BALL, ANNULA ANNULAR .....	4
9	XDFZZ	12603	201252	..PLUG, TRANSMISSION DROP GEAR CASE .....	1
10	PAFZZ	03504	102359	..GASKET CARRIER TO DROP GEAR CASE.....	1
11	PAFZZ	03504	102360	..GASKET CARRIER TO DROP GEAR CASE.....	V
12	PAFH H	03504	111784	..COVER, ACCESS CASE.....	1
13	PAFZZ	96906	MS35338-46	..WASHER, LOCK.....	13
*14	PAFZZ	96906	MS18154-58	..SCREW, CAP, HEXAGON H.....	13
15	XDOZZ	12603	11F06	..PLUG, SPECIAL DROP GEAR CASE DRAIN. ....	1
16	XDFHH	03504	111780	..GEAR, HELICAL HELICAL .....	1
17	PAFZZ	96906	MS24665-357	..PIN, COTTER.....	1
18	XDFZZ	03504	100675	..NUT, PLAIN, SLOTTED, H.....	1
19	XBFHH	12603	111779	..CASE DROP GEAR .....	1
20	PFFZZ	03504	100593	..BOLT, MACHINE .....	6
21	PAFZZ	03504	111781	..GEAR SHAFT, HELICAL.....	1
22	PAFZZ	03504	111782	..GEAR, HELICAL HELICAL .....	1
*23	XDFZZ	03504	111783	..GEAR SHAFT SPUR.....	1

END OF FIGURE

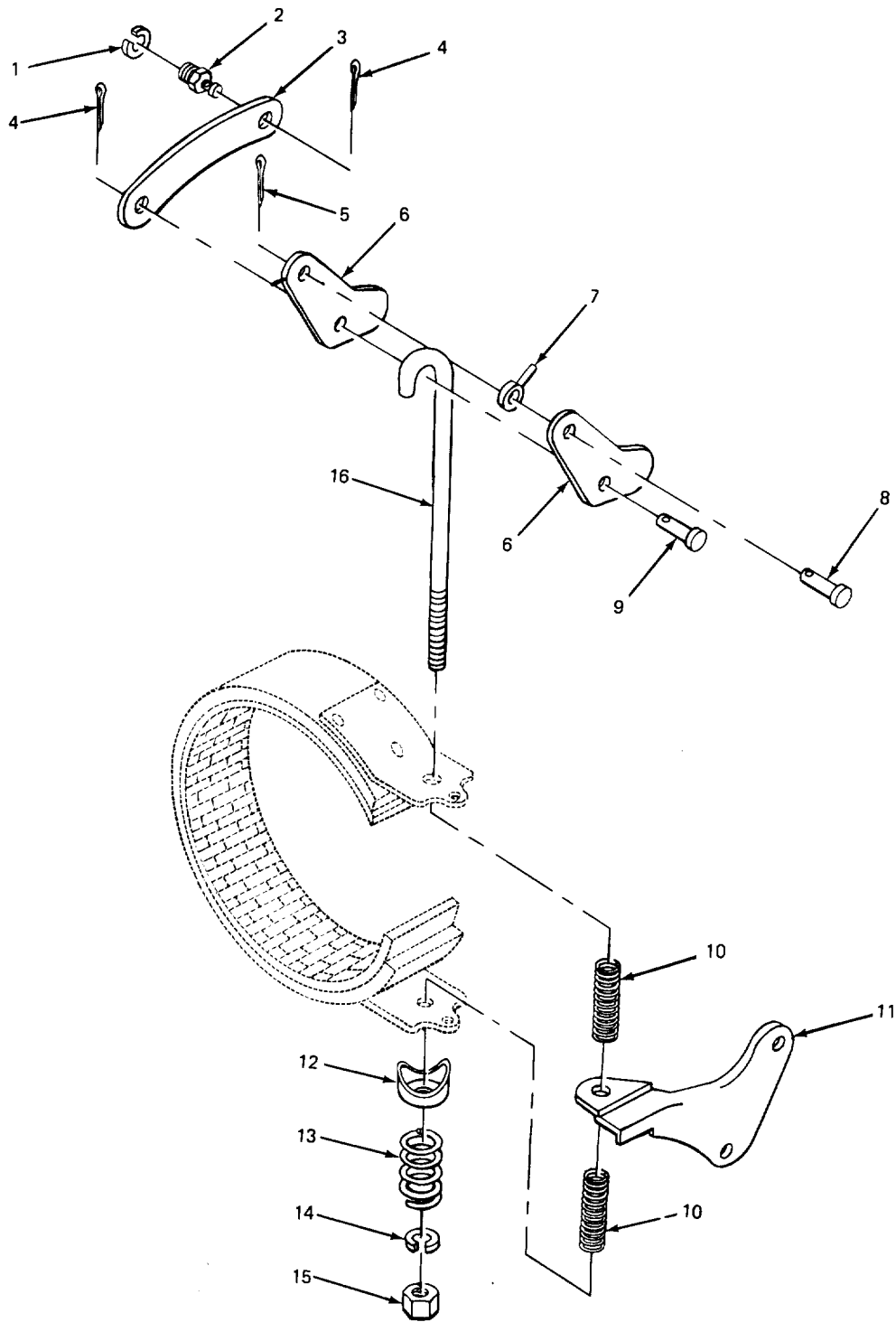

TA507821

FIGURE 65. HANDBRAKE LINKAGE.

**SECTION II**

**TM 10-3930-408-24P**

(1) ITEM NO	(2) SMR CODE	(3) CAGEC	(4) PART NUMBER	(5) DESCRIPTION AND USABLE ON CODES (UOC)	(6) QTY
GROUP 12 BRAKES					
GROUP 1201 HANDBRAKES					
FIG. 65 HANDBRAKE LINKAGE					
1	PAOZZ	96906	MS35338-46	WASHER, LOCK .....	1
2	XBOZZ	12603	877700	STUD. ....	1
3	PFOZZ	79410	A24-20E	LEVER, REMOTE CONTRO CONNECTING, ..... SPACER.....	1
4	PAOZZ	96906	MS24665-353	PIN, COTTER.....	2
5	PAOZZ	96906	MS24665-283	PIN, COTTER .....	1
6	PFOZZ	79410	A22-2H	LEVER CAM BRAKE.....	2
7	PAOZZ	79410	A22-16-1-2	CONNECTOR, ROD END EYE ROD .....	1
8	PAOZZ	2145C	505017	PIN STRAIGHT, HEALED .....	1
9	XBOZZ	7941U	X1293A	PIN, STRAIGHT, HEADED CLEVIS, .....	1
10	PAOZZ	79410	A26-9	SPRING, HELICAL, COMP COMPRESSION, ..... BRAKE BAND .....	2
11	XBOZZ	79410	A24-19A	BRACKET BRAKE ADJUSTING SCREW.....	1
12	XBOZZ	79410	A24-22	SPACER ADJUSTING BOLT.....	1
13	XBOZZ	79410	6-13-15	SPRING, HELICAL COMPRESSION .....	1
				ADJUST BOLT .....	
14	PAOZZ	96906	MS35338-47	WASHER LOCK.....	1
15	PAOZZ	96906	MS51967-11	NUT, PLAIN , HEXAGON. ....	1
16	XDOZZ	79410	A24-7	BOLT, HOOK ADJUSTING BRAKE BAND .....	1

END OF FIGURE

- 1  
2
- 3  
4 THRU 6
- 8  
9 THRU 11

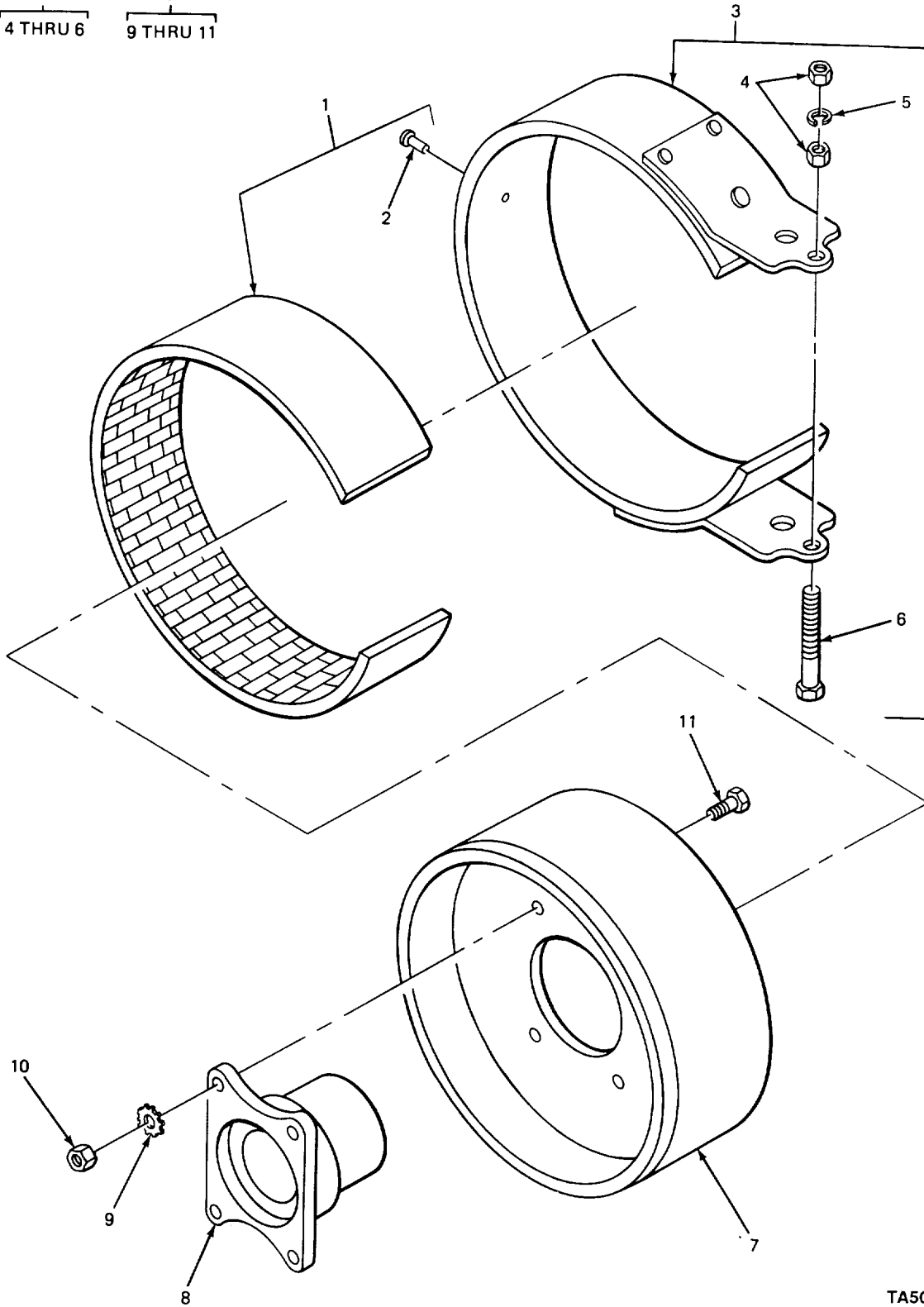

FIGURE 66. HANDBRAKE.

TA507822



**SECTION II**

**TM 10-3930-408-24P**

(1) ITEM NO	(2) SMR CODE	(3) CAGEC	(4) PART NUMBER	(5) DESCRIPTION AND USABLE ON CODES (UOC)	(6) QTY
GROUP 1201 HANDBRAKES					
FIG. 66 HANDBRAKE					
1	XDFFF	79410	A24-10D	LINING, FRICTION .....	1
2	XDFZZ	89881	3H908	.RIVET TUBULAR FLAT COUNTER SUNK.....	20
				HEAD .....	
3	XDOFF	12603	888025	BRAKE BAND AND LINI BRAKE.....	1
4	PAOZZ	96906	MS51968-2	.NUT, PLAIN, HEXAGON .....	2
5	PAOZZ	96906	MS35338-44	.WASHER, LOCK.....	1
6	PAOZZ	96906	MS90727-11	.SCREW, CAP, HEXAGON .....	1
7	PAFZZ	79410	4508RR	BRAKE DRUM.....	1
8	XBFFF	79410	4547M	FLANGE COMPANION, BAKE DRUM.....	1
9	PAFZZ	96906	MS35335-36	.WASHER, LOCK.....	4
10	PFOZZ	96906	MS51968-11	.NUT, PLAIN, HEXAGON .....	4
11	PAFZZ	79410	4620Y	.BOLT, SHOULDER HEAD.....	4

END OF FIGURE

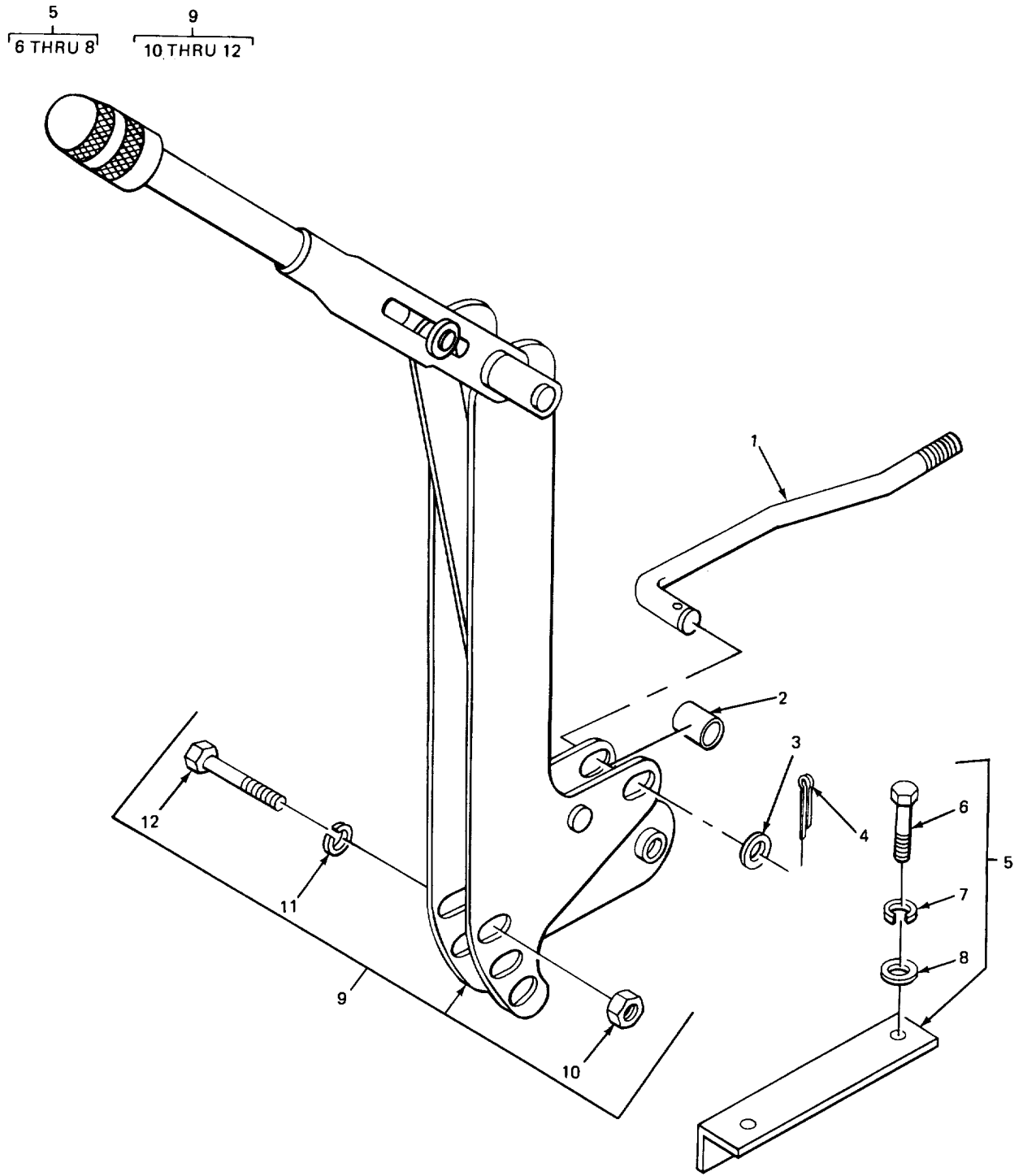

TA507823

FIGURE 67. HANDBRAKE LEVER.

**SECTION II**

**TM 10-3930-408-24P**

(1) ITEM NO	(2) SMR CODE	(3) CAGEC	(4) PART NUMBER	(5) DESCRIPTION AND USABLE ON CODES (UOC)	(6) QTY
GROUP 1201 HANDBRAKES					
FIG. 67 HAND BRAKE LEVER					
1	PFOZZ	12603	327338	ROD, LEVER CONTROL DRAW.....	1
2	XBOZZ	12603	633316	SPACER HAND BRAKE AND BRACKET .....	1
3	XDOZZ	12603	664423	WASHER, FLAT.....	1
4	PAOZZ	96906	MS24665-283	PIN COTTER .....	1
5	XBOOO	12603	334190	BRACKET HAND BRAKE.....	1
6	PAOZZ	96906	MS90725-6	SCREW CAP, HEXAGON H. ....	2
7	PAOZZ	96906	MS35338-44	WASHER, LOCK. ....	2
8	PAOZZ	96906	MS27183-10	WASHER, FLAT.....	2
9	PAOOO	11083	606638	LEVER, LOCK-RELEASE HAND BRAKE .....	1
10	PAOZZ	96906	MS51967-8	NUT, PLAIN, HEXAGON .....	2
11	PAOZZ	96906	MS35338-46	WASHER, LOCK.....	2
12	PAOZZ	96906	MS90725-65	SCREW, CAP, HEXAGON H HEAD.....	2

END OF FIGURE

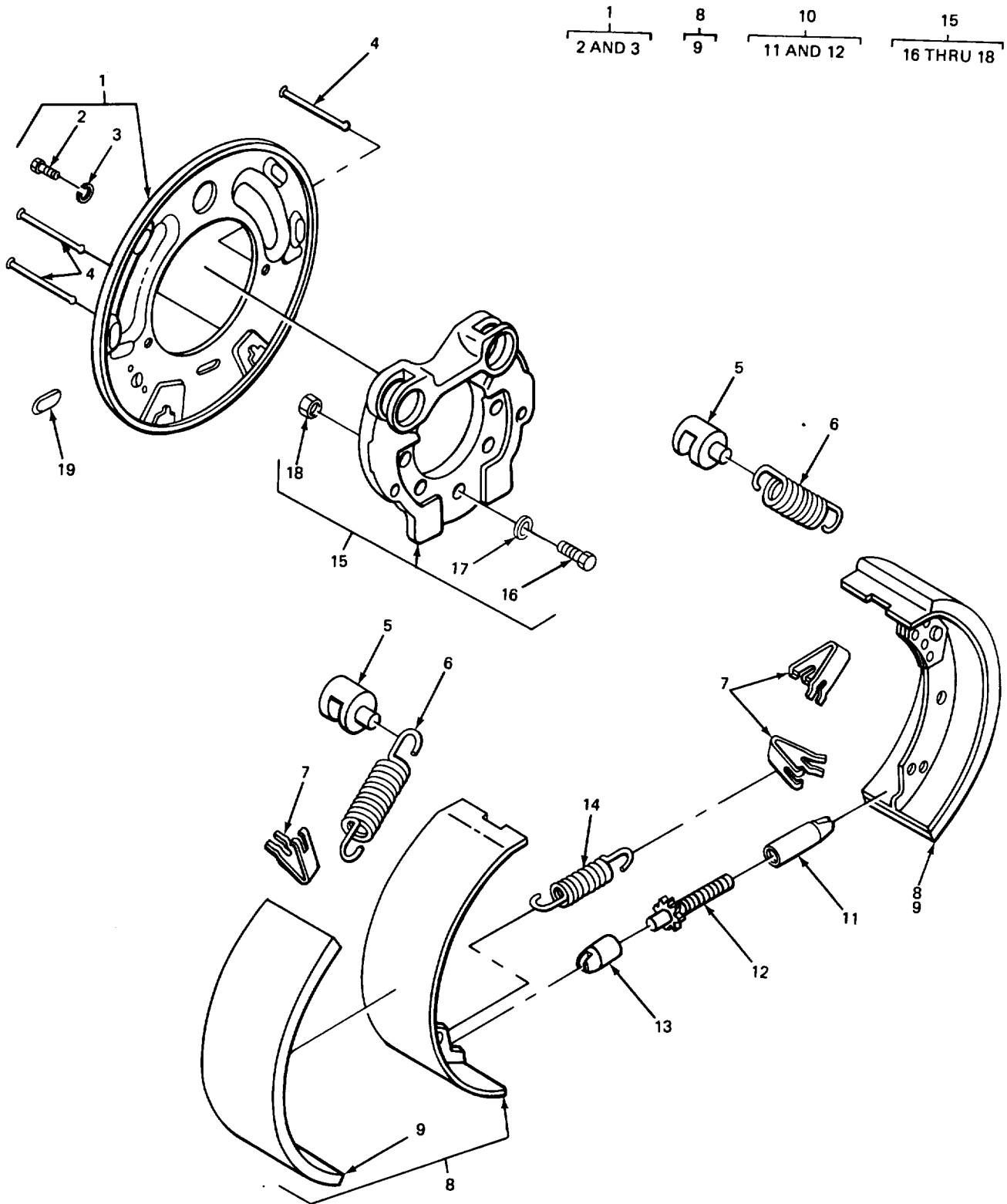

FIGURE 68. BRAKESHOES AND RELATED PARTS.

TA507824

**SECTION II**

**TM 10-3930-408-24P**

(1) ITEM NO	(2) SMR CODE	(3) CAGEC	(4) PART NUMBER	(5) DESCRIPTION AND USABLE ON CODES (UOC)	(6) QTY
GROUP 1202 SERVICE BRAKES					
FIG. 68 BRAKESHOE AND RELATED PARTS					
1	XBOFF	63477	FC31448	PLATE BACKING, LH.....	1
1	XBOFF	63477	FC31449	PLATE SACKING RH.....	1
2	PAOZZ	96906	MS90725-31	.BOLT, MACHINE .....	4
3	PAOZZ	96906	MS35333-41	WASHER, LOCK .....	4
4	PAOZZ	63477	F19562	PIN, SHOE GUIDE SHOE GUIDE .....	3
5	PAOZZ	63477	FC19500A	PIN, ANCHOR ANCHOR.....	2
6	PAOZZ	63477	FC27082	SPRING HELICAL, EXTE COMPRESSION.....	2
				SHOE RETURN .....	
7	PAOZZ	63477	F19561	CLIP, SPRING TENSION SHOE GUIDE PIN. ....	3
8	PAOFF	63477	F64580	BRAKE SHOE W/LINING .....	2
9	XAFZZ	63477	FD39452	.LINING, FRICTION BONDED.....	1
10	XDOFF	63477	F27078	SCREW AND GUIDE ASS STAR.....	1
11	PFOZZ	63477	F27080	.NUT, PLAIN, CAP ..... ADJUSTING SCREW	1
12	XBOZZ	63477	F27079	.SCREW ADJUSTING.....	1
13	PAOZZ	63477	F27081	END GUIDE, ADJUSTING.... STAR WHEEL END.	1
14	PAOZZ	63477	F15190	SPRING, HELICAL, EXTE ...ADJUSTING WHEEL	1
15	XBOFF	63477	FF36504	SPIDER.....	1
*16	XBOZZ	30076	200156	.SPRING, HELICAL, EXTE .....	14
17	PAOZZ	03504	106547	.WASHER, FLAT.....	14
18	PAOZZ	96906	MS21045C9	.NUT, SELF-LOCKING, HE .....	14
19	PAOZZ	97907	2331973	COVER, ACCESS RUBBER, BACKING PLATE...	1

END OF FIGURE

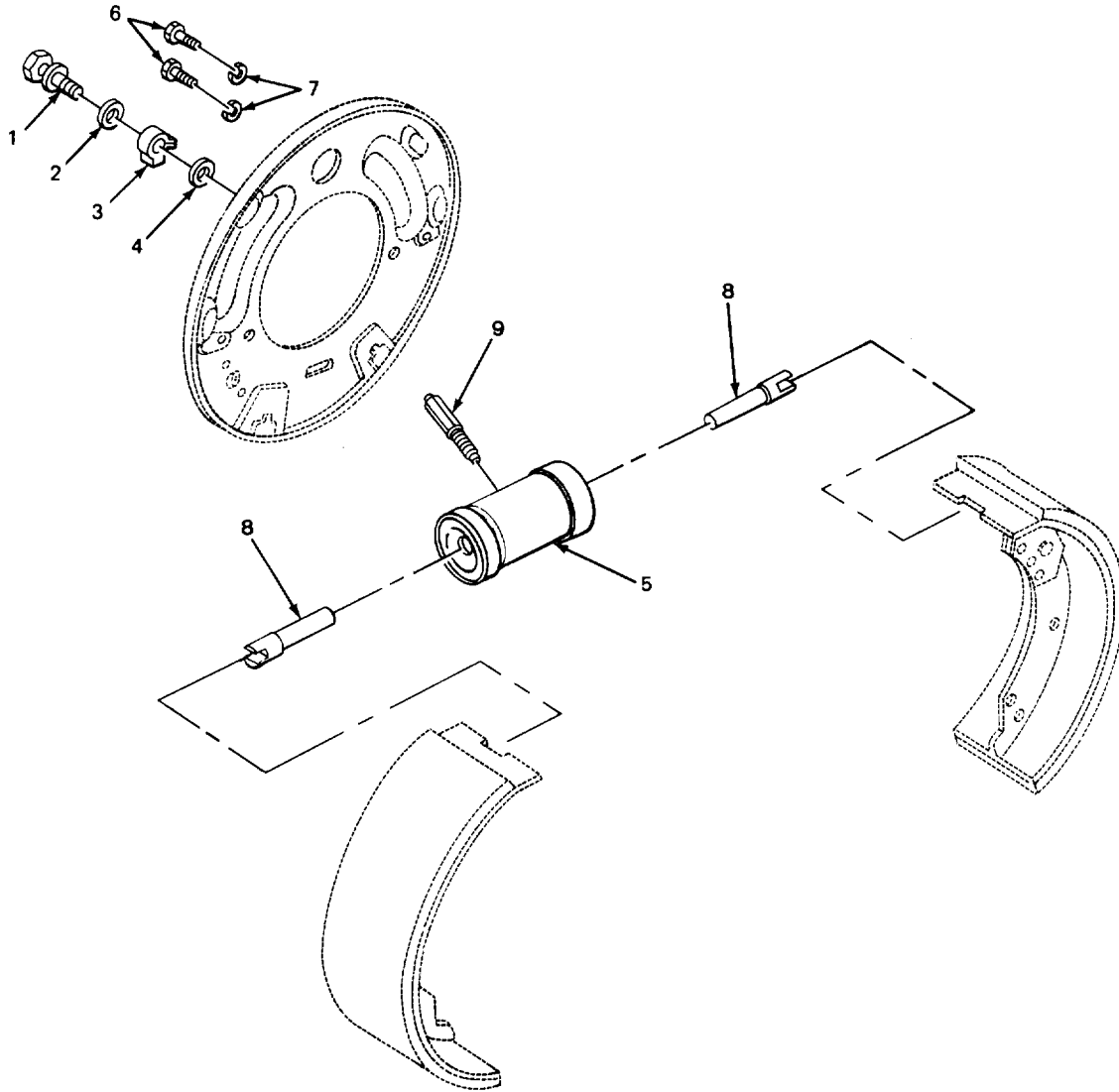
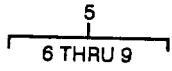

TA702325

FIGURE 69. WHEEL CYLINDER ASSEMBLY.

**SECTION II**

**TM 10-3930-408-24P**

(1) ITEM NO	(2) SMR CODE	(3) CAGEC	(4) PART NUMBER	(5) DESCRIPTION AND USABLE ON CODES (UOC)	(6) QTY
GROUP 1204 HYDRAULIC BRAKE SYSTEM					
FIG. 69 WHEEL CYLINDER ASSEMBLY					
1	PAOZZ	35311	H7993	BOLT, FLUID PASSAGE WHEEL CYLINDER.....	1
2	XDOZZ	19207	A298653	WASHER, FLAT WHEEL CYLINDER INLET.....	1
3	PAOZZ	16662	AC2579	BOLT.....	
				TEE, PIPE TO TUBE WHEEL CYLINDER, .....	1
				INLET .....	
4	PAOZZ	00447	471713	WASHER, FLAT.... WHEEL CYLINDER FITTING.	1
5	PAOZZ	63477	FD27083	CYLINDER ASSEMBLY, H.....	1
6	PAOZZ	96906	MS90725-33	BOLT, MACHINE.....	1
7	PAOZZ	96906	MS35338-45	WASHER, LOCK.....	2
8	PAOZZ	63477	F15321	LINK, WHEEL CYLINDER PUSH .....	2
* 9	PAOZZ	63477	F6858	VALVE , BLEEDER, HYDRA BLEEDER.....	1

END OF FIGURE

5  
6 THRU 11

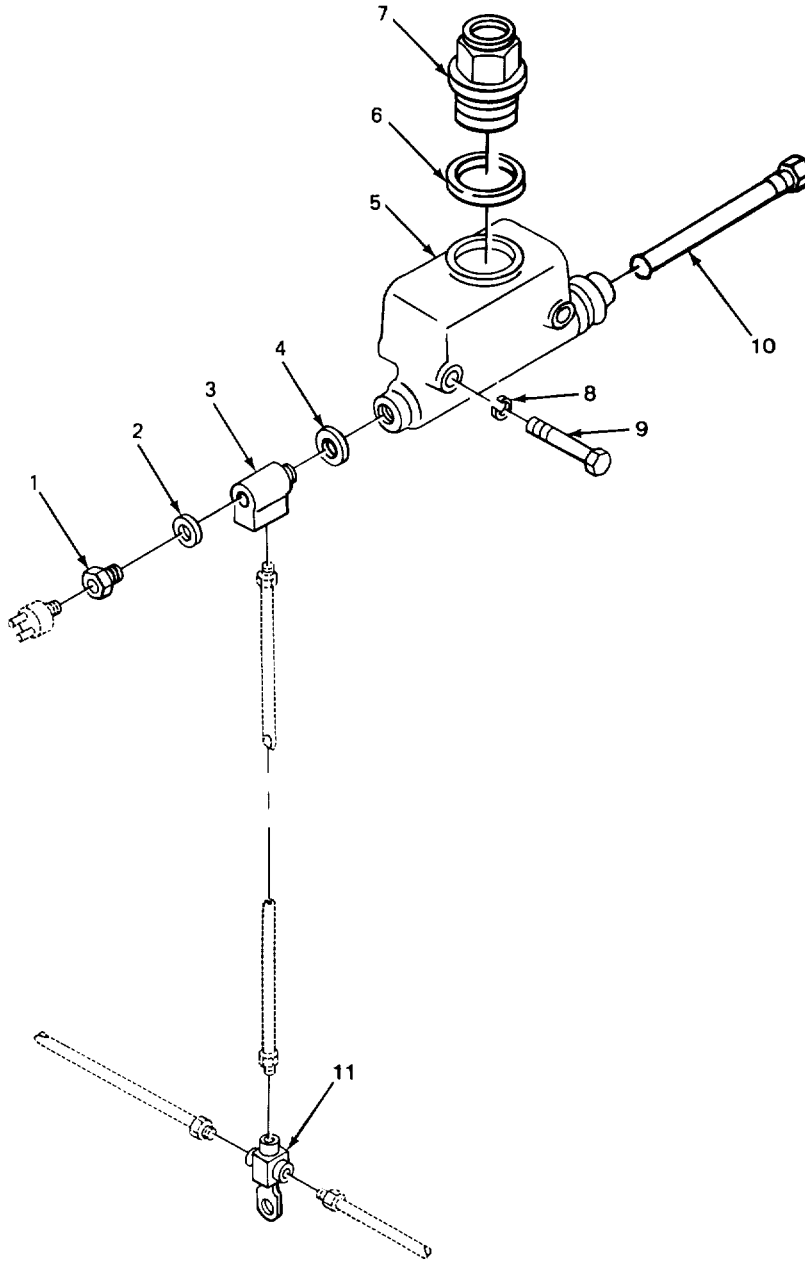

TA702326

FIGURE 70. MASTER CYLINDER AND COMPONENT PARTS.



**SECTION II**

**TM 10-3930-408-24P**

(1) ITEM NO	(2) SMR CODE	(3) CAGEC	(4) PART NUMBER	(5) DESCRIPTION AND USABLE ON CODES (UOC)	(6) QTY
GROUP 1204 HYDRAULIC BRAKE SYSTEM					
FIG. 70 MASTER CYLINDER AND					
COMPONENT PARTS					
1	PAOZZ	56442	FC3474	BOLT, FLUID PASSAGE OUTLET .....	1
2	PAOZZ	63477	F603	WASHER , FLAT .....	1
3	PAOZZ	63477	FC4819	CONNECTOR, MULTIPLE, MASTER CYLINDER	1
4	PAOZZ	63477	F602	WASHER , FLAT .....	1
5	PAOZZ	63477	F3081	CYLINDER ASSEMBLY, H BRAKE, MASTER	1
6	PAOZZ	26385	WEFC6019	.GASKET.....	1
7	XBOZZ	63477	FE6018	.CAP FILLER.....	1
* 8	PAOZZ	96906	MS35338-46	.WASHER, LOCK .....	2
* 9	PAOZZ	96906	MS90725-69	.SCREW, CAP, HEXAGON H.....	2
*10	PAFZZ	63477	F11065	.PUSH ROD, HYDRAULIC .....	1
*11	XDOZZ	12603	609733	TEE, TUBE HYDRAULIC BRAKE LINE .....	1

END OF FIGURE

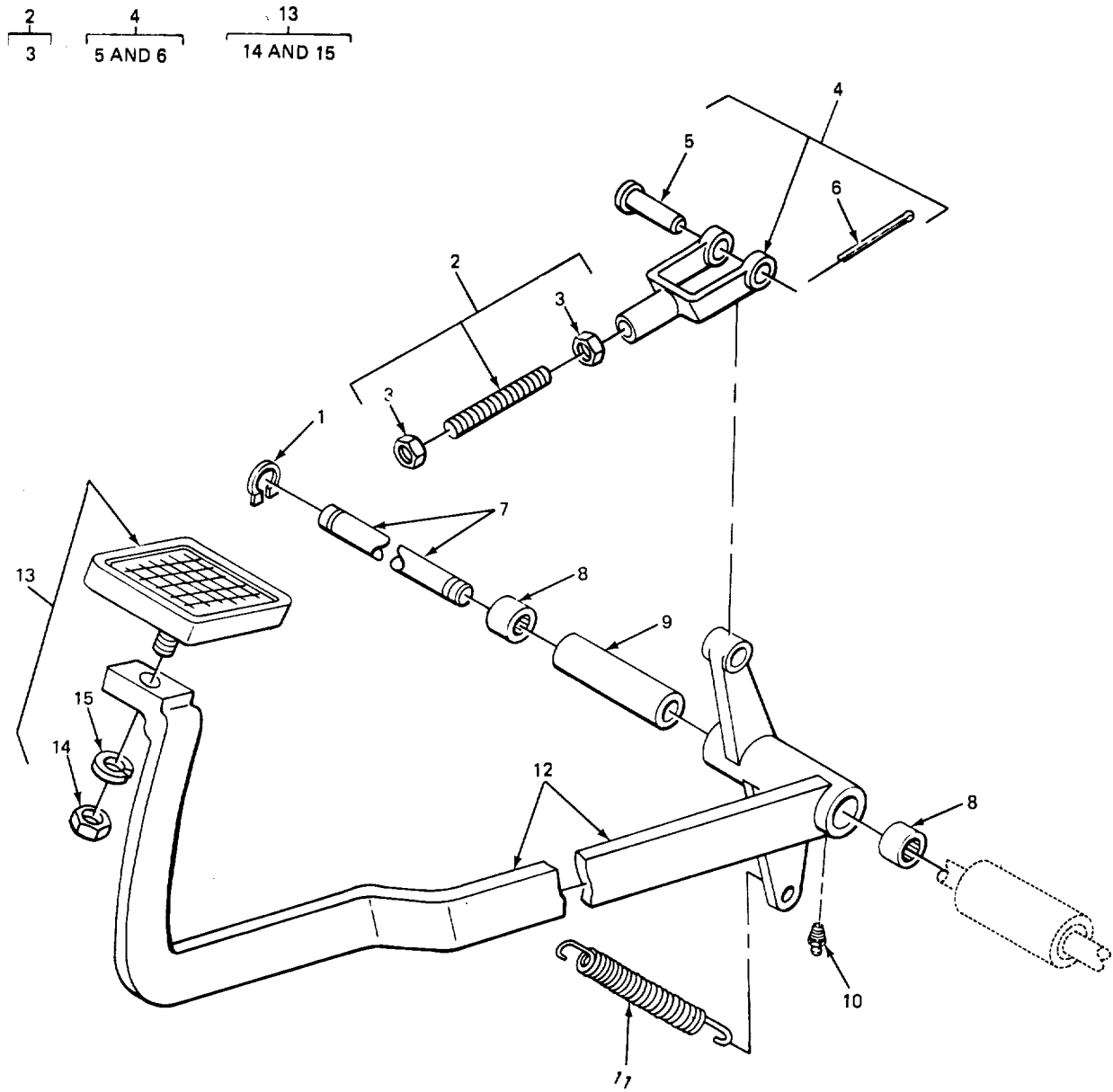

FIGURE 71. BRAKE PEDAL AND LINKAGE.

TA507827

**SECTION II**

**TM 10-3930-408-24P**

(1) ITEM NO	(2) SMR CODE	(3) CAGEC	(4) PART NUMBER	(5) DESCRIPTION AND USABLE ON CODES (UOC)	(6) QTY
GROUP 1206 MECHANICAL BRAKE SYSTEM					
FIG. 71 BRAKE PEDAL AND LINKAGE					
1	XBOZZ	12603	9J15	RING, RETAINING .....	1
2	XDOOO	12603	613364	ROD, BRAKE BRAKE PEDAL CLEVIS TO..... MASTER CYLINDER, ,, .....	1
3	PAOZZ	96906	MS35691-29	.NUT, PLAIN, HEXAGON .....	2
4	XBOOO	12603	2JTZ14	CLEVIS, ROD END BRAKE PEDAL LEVER.....	1
5	XDOZZ	12603	4F07115	.PIN, STRAIGHT, HEADED.....	1
6	PAOZZ	96906	MS24665-302	.PIN, COTTER CLEVIS ROD END .....	1
7	XBOZZ	12603	1301210	PIN, STRAIGHT HEADLESS, BRAKE LEVER .. PIVOT., .....	1
8	PAOZZ	60380	B121OXOH	BEARING, ROLLER, NEED NEEDLE, BRAKE.. LEVER PIVOT PIN.....	6
9	XBOZZ	12603	1300043	SPACER PEDAL LEVER .....	3
10	PAOZZ	12603	10H25	FITTING LUBRICATION PEDAL LEVER.....	3
11	PFOZZ	12603	316480	SPRING, CLUTCH RETURN EXTENSION, ..... BRAKE RETURN .....	1
12	XBOZZ	12603	320135	LEVER PEDAL .....	1
*13	PAOZZ	12603	623828	PEDAL, WEAR PEDAL .....	1
14	PAOZZ	96906	MS51967-9	.NUT, PLAIN, HEXAGON .....	1
15	PAOZZ	96906	MS35338-46	.WASHER LOCK .....	1

END OF FIGURE

3  
4 THRU 6

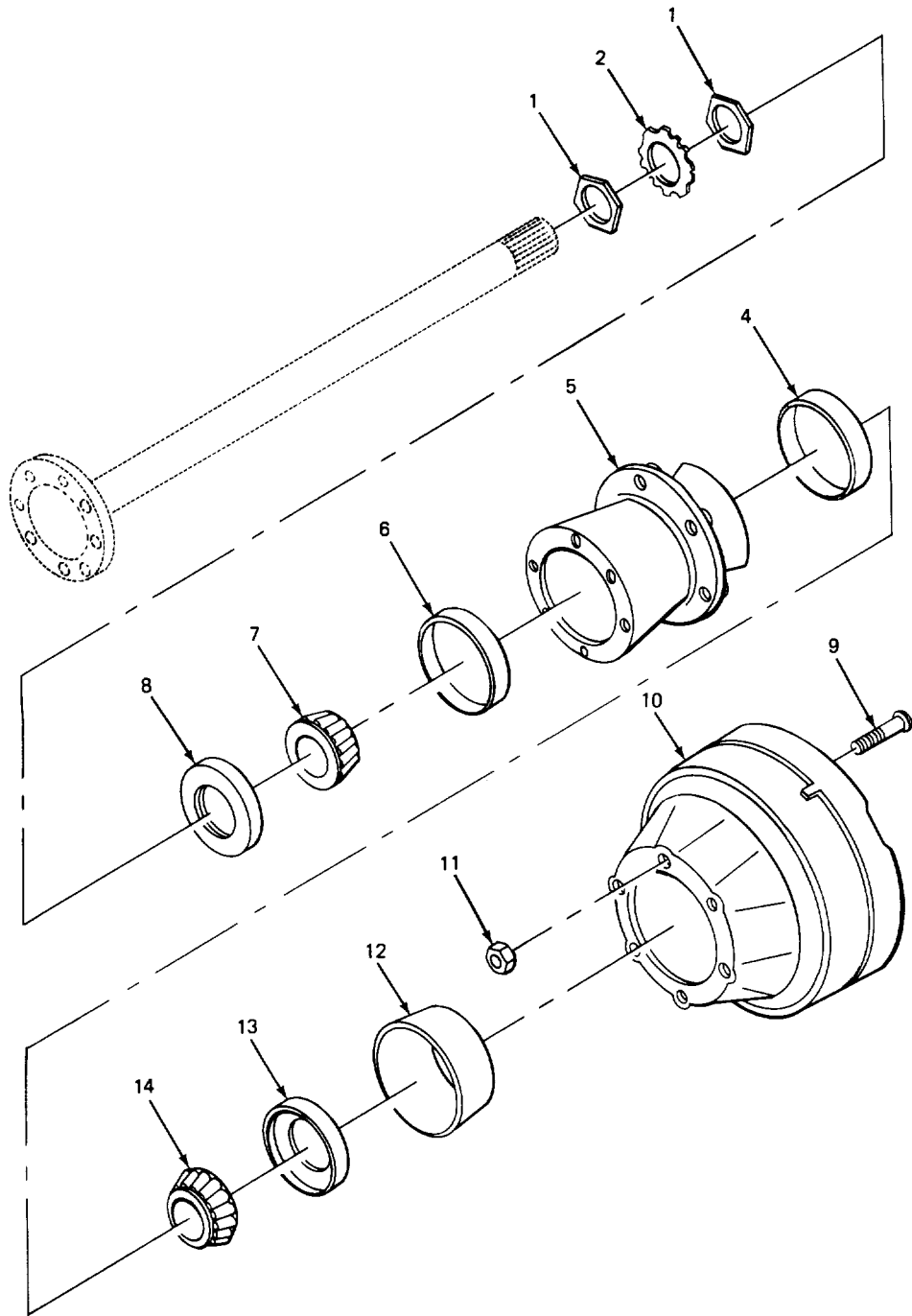

TA507828

FIGURE 72. REAR WHEEL ASSEMBLY.

**SECTION II**

**TM 10-3930-408-24P**

(1) ITEM NO	(2) SMR CODE	(3) CAGEC	(4) PART NUMBER	(5) DESCRIPTION AND USABLE ON CODES (UOC)	(6) QTY
GROUP 13 WHEELS AND TRACKS					
GROUP 1311 WHEEL ASSEMBLY					
FIG. 72 REAR WHEEL ASSEMBLY					
1	PAOZZ	J3504	102979	NUT, PLAIN, HEXAGON HUB BEARING .....	4
				ADJUSTING .....	
2	PAOZZ	12603	10J678	WASHER, KEY HUB BEARING ADJUST NUT....	2
3	XOOOO	12633	109539	HUB AND CUPS ASSEMBLY .....	2
4	XDOZZ	60038	28920	.CUP, TAPERED ROLLER INNER .....	1
5	XBOZZ	12603	109540	.HUB.....	
6	PAOZZ	60038	382	CUP, TAPERED ROLLER CUTER .....	1
7	PAOZZ	60038	387A	CONE AND ROLLERS, TA TAPERED .....	2
				ROLLER BEARING, OUTER .....	
8	PAOZZ	03504	100725	SEAL, PLAIN CUTER.....	2
9	PAOZZ	03534	110064	BOLT LH. ....	6
9	PAOZZ	03534	1J9542	STUD KH.....	6
10	XDOZZ	12603	111794	BRAKE DRUM., .....	2
11	PAOZZ	03504	110065	NUT, PLAIN, SINGLE -BA WHEEL LH.....	6
11	PAOZZ	33504	109547	NUT, PLAIN CONE SEAT WHEEL RH.....	6
12	PAOZZ	03504	199543	SLINGER, OIL CIL .....	1
13	PAOZZ	09605	0F55	SEAL, PLAIN ENCASED INNER .....	1
14	PAOZZ	60038	28985	CONE AND ROLLERS, TA TAPERED .....	2
				ROLLER BEARING, INNER .....	
END OF FIGURE					

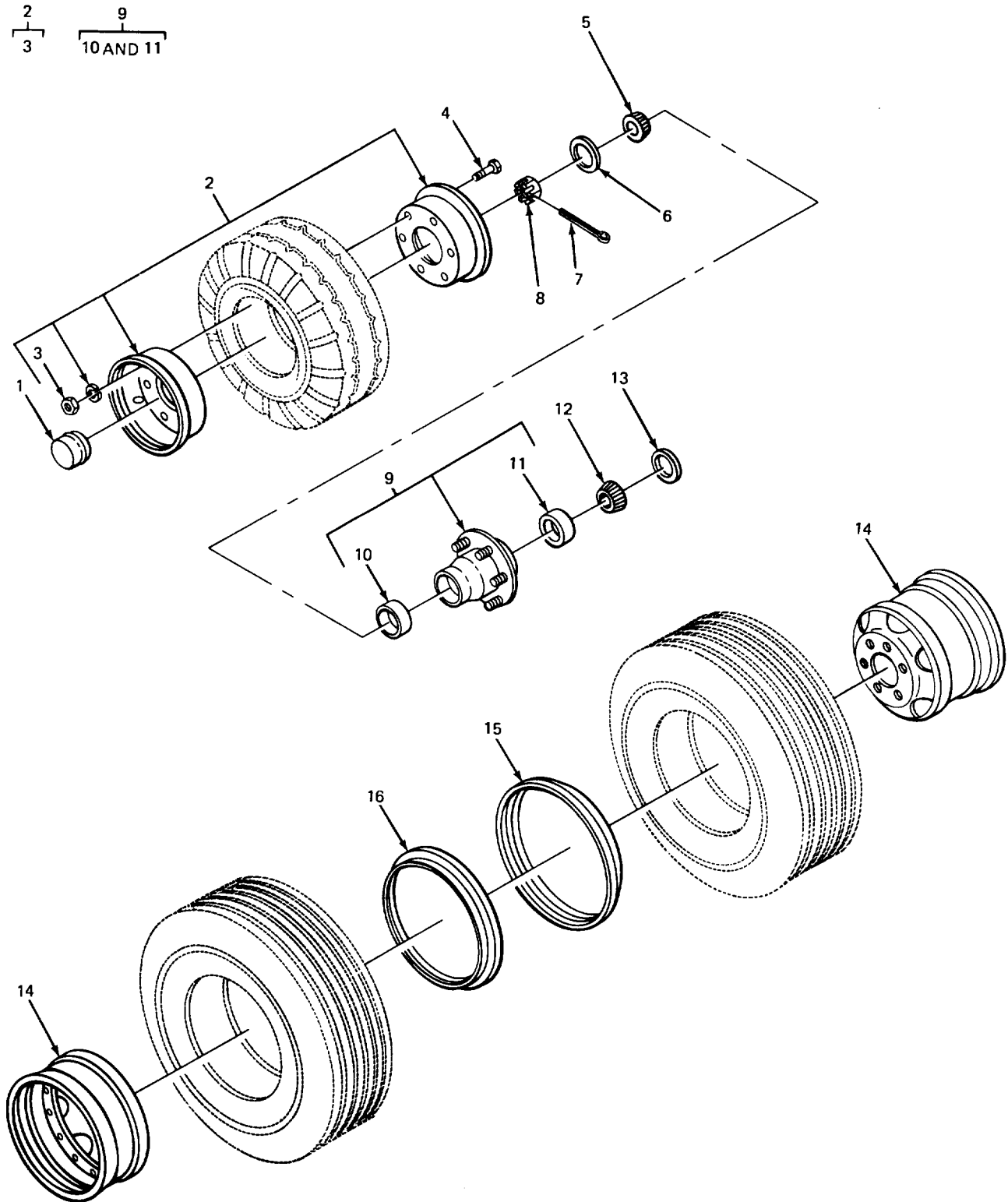

FIGURE 73. FRONT WHEELS, FRONT AND REAR HUBS.

TA507829

## SECTION II

TM 10-3930-408-24P

(1) ITEM NO	(2) SMR CODE	(3) CAGEC	(4) PART NUMBER	(5) DESCRIPTION AND USABLE ON CODES (UOC)	(6) QTY
GROUP 1311 WHEEL ASSEMBLY					
FIG. 73 FRONT WHEELS, FRONT AND REAR HUBS					
1	PFOZZ	73808	215A982	CAP, GREASE HUB.....	2
2	XBOOO	12603	110140	WHEEL, PNEUMATIC STEERING.....	2
3	XBOZZ	12603	110188	.NUT HUB, ASSEMBLY .....	5
4	XBOZZ	12603	1C-614	BOLT HEX .....	5
5	XDCZZ	60038	15100	CONE AND ROLLERS, TA ROLLER BEARING, .....	2
				HUB OUTER .....	
6	XBOZZ	12633	101409	WASHER KEY .....	2
7	PAOZZ	96906	MS24665-357	PIN, COTTER .....	2
8	XDOZZ	00000	596638	NUT PLAIN, CASTE.....	2
9	PAOOO	33504	110174	HUB, BODY .....	2
10	PAOZZ	60038	15245	CUP, TAPERED ROLLER CUTER.....	1
11	XDOZZ	63038	24720	CUP, TAPERED ROLLER INNER. ....	1
12	PAOZZ	60038	24780	CONE AND ROLLERS TA TAPPERED.....	2
				ROLLER SEARING, HUB INNER.....	
13	XDOZZ	64104	73339	SEAL, PLAIN ENCASED HUB.....	2
14	PAOZZ	09386	44850-1	WHEEL, PNEUMATIC TIR TIRE, DRIVE .....	4
15	XBOZZ	73808	219A498	RING BACKING, INNER .....	2
16	XBOZZ	73808	219A497	RING BACKING, CUTER . ....	2

END OF FIGURE

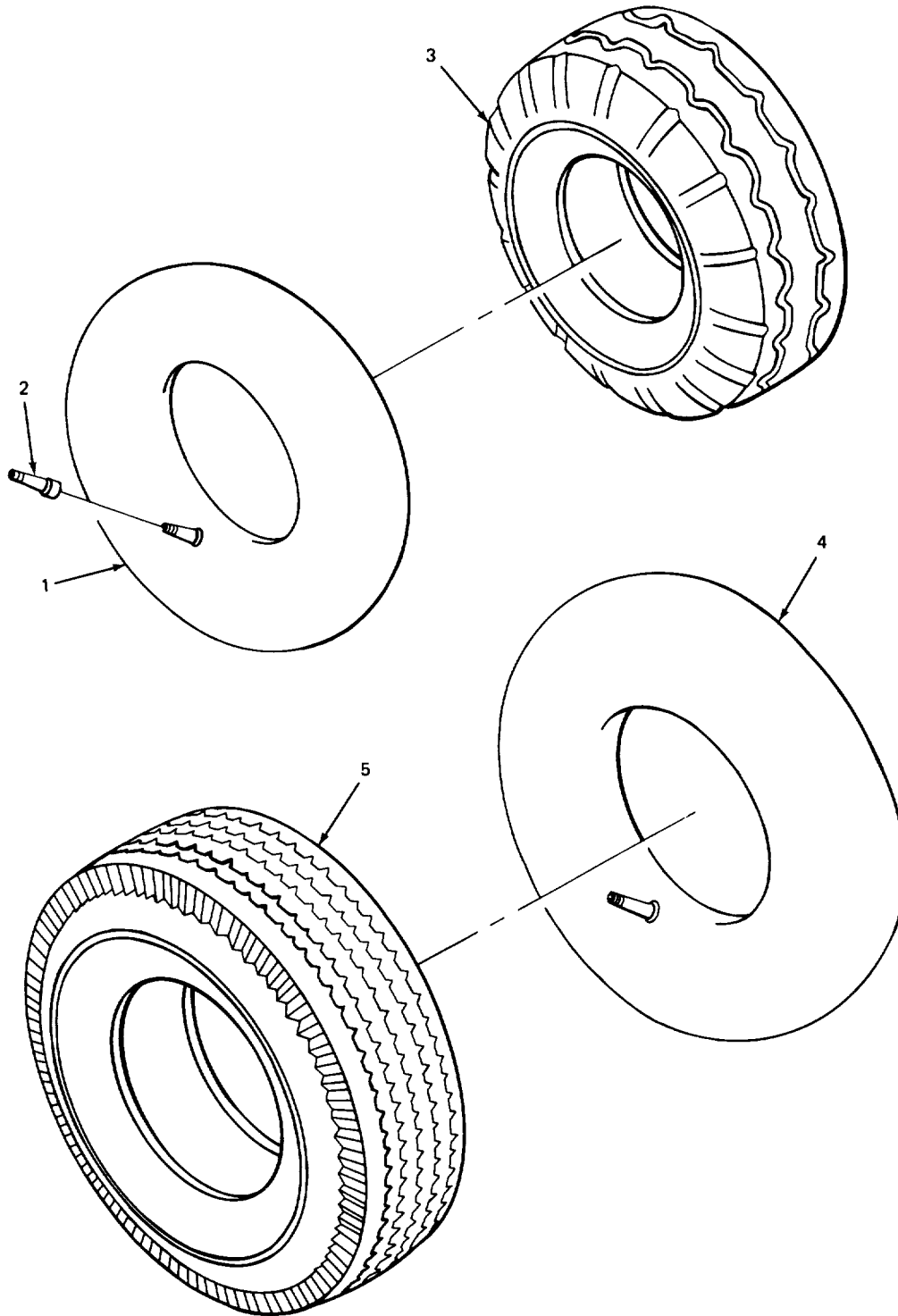

FIGURE 74. TIRES AND TUBES.

TA507830



**SECTION II**

**TM 10-3930-408-24P**

(1) ITEM NO	(2) SMR CODE	(3) CAGEC	(4) PART NUMBER	(5) DESCRIPTION AND USABLE ON CODES (UOC)	(6) QTY
GROUP 1313 TIRES, TUBES, TIRE CHAINS					
FIG. 74 TIRES AND TUBES					
1	PAOOO	73808	6-00X9	INNER TUBE, PNEUMATI TIRE STEERING..... WHEEL W/TR50 VALVE	2
2	PAOZZ	53477	4820	VALVE EXTENSION, TIR VALVE, INNER..... TUBE, DRIVE WHEELS .....	2 .
3	PAOOO	81348	ZZ-T-410A/GP1/6. 00-6.90-9/C/PLRB	TIRE PNEUMATIC STEERING WHEEL.....	2
* 4	XDOOO	96906	MS35392-162	INNER TUBE, PNEUMATI DRIVE WHEEL W/..... TR15 VALVE .....	4
5	PAOOO	81348	ZZ-T381M/GP2/6.5 0-16/C/LTHR	TIRE, PNEUMATIC DRIVE WHEEL.....	4

END OF FIGURE

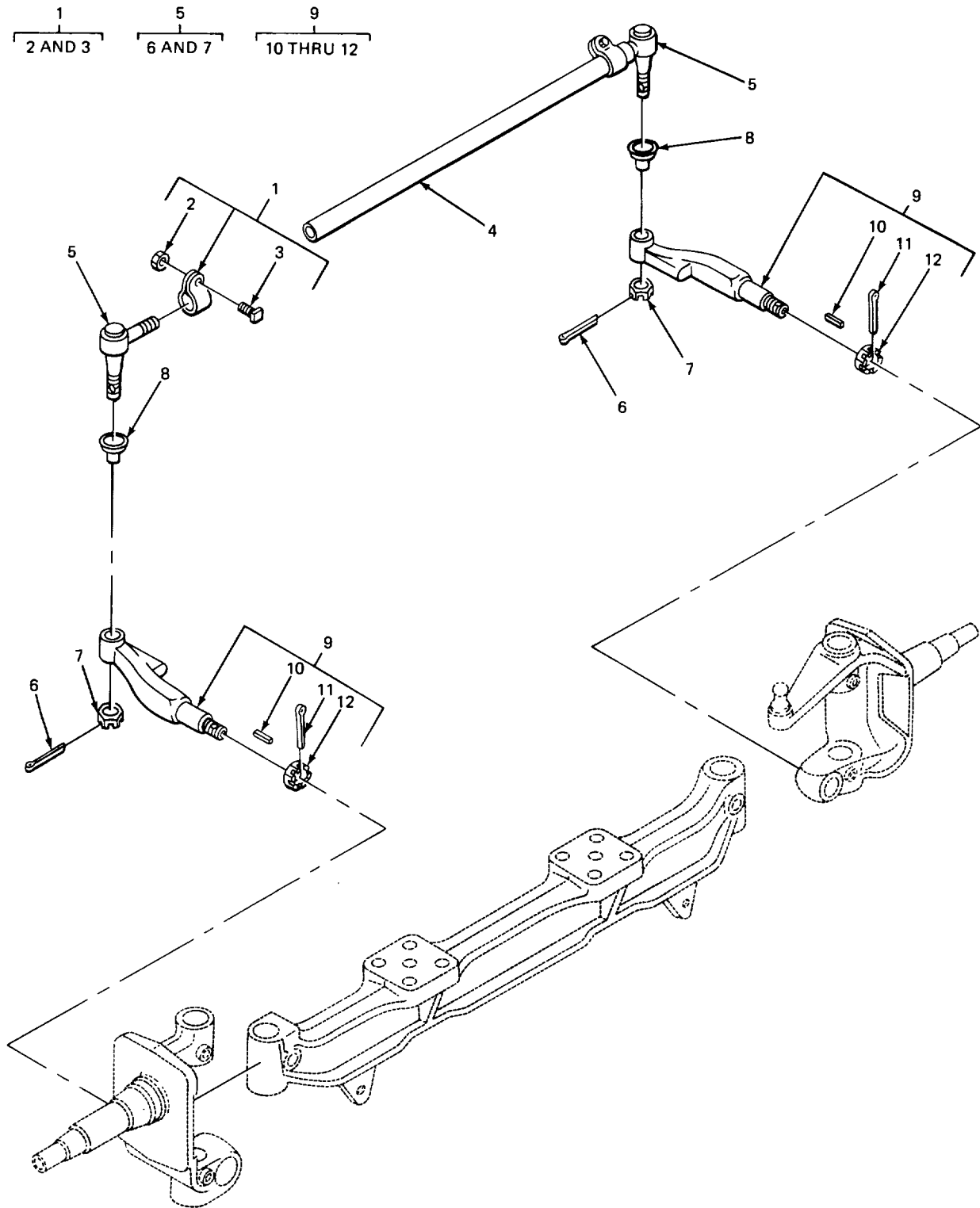

TA507831

FIGURE 75. FRONT SUSPENSION.

**SECTION II**

**TM 10-3930-408-24P**

(1) ITEM NO	(2) SMR CODE	(3) CAGEC	(4) PART NUMBER	(5) DESCRIPTION AND USABLE ON CODES (UOC)	(6) QTY
GROUP 14 STEERING					
GROUP 1401 MECHANICAL STEERING GEAR ASSEMBLY					
FIG. 75 FRONT SUSPENSION					
1	XBOOO	81240	81240	CLAMP LOOP TIE ROD END.....	2
2	PAOZZ	96906	MS35691-31	.NUT, PLAIN, HEXAGON .....	1
3	PFOZZ	24617	181673	SCREW, CAP, HEXAGON H.....	1
4	XBOZZ	12603	110069	TIE ROD, STEERING.....	1
5	PAOOO	12603	109900	TIE ROD END, STEERIN STEERING, LH.....	1
5	PFOOO	03504	103407	TIE ROD END, STEERIN STEERING, RH .....	1
6	PAOZZ	96906	MS24665-621	.PIN, COTTER .....	2
7	PAOZZ	96906	MS35692-53	.NUT, PLAIN, SLOTTED H .....	2
8	PFOZZ	03504	111563	BOOT, DUST AND MOIST END, TIE ROD .....	2
9	PFFFF	03504	100792	ARM, A, LE STEERING LH .....	1
9	PFFFF	03504	100793	ARM, STEERING RH .....	1
10	XBFZZ	12603	7J3100	.KEY, MACHINE.....	2
11	PAFZZ	96906	MS24665-513	.PIN, COTTER.....	2
12	PFFZZ	03504	102430	.NUT, PLAIN, SLOTTED, H TIE ROD ARM.....	2

END OF FIGURE

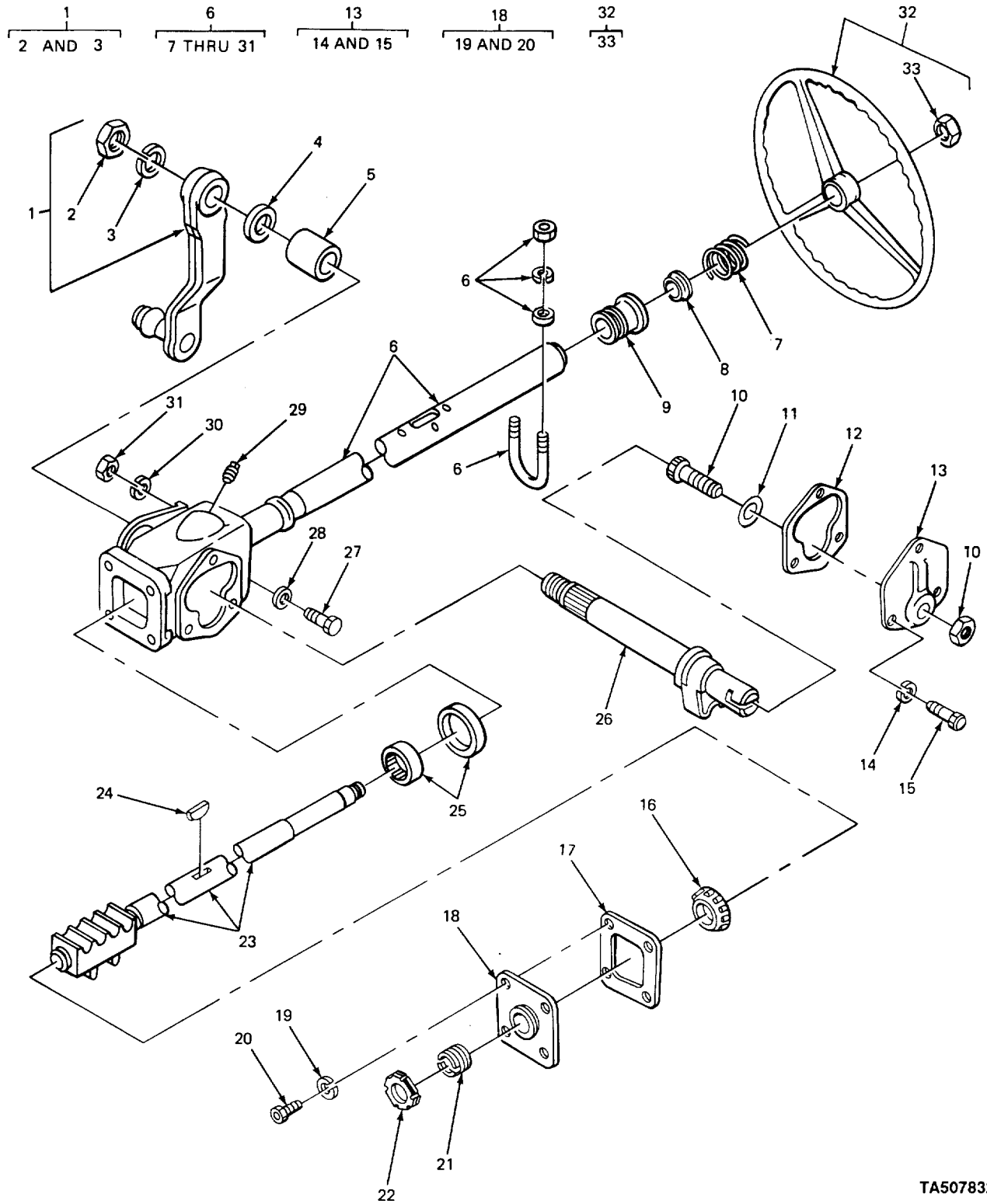

TA507832

FIGURE 76. STEERING COLUMN AND STEERING GEAR.

**SECTION II**

**TM 10-3930-408-24P**

(1) ITEM NO	(2) SMR CODE	(3) CAGEC	(4) PART NUMBER	(5) DESCRIPTION AND USABLE ON CODES (UOC)	(6) QTY
GROUP 1401 MECHANICAL STEERING GEAR ASSEMBLY					
FIG. 76 STEERING COLUMN AND STEERING GEAR					
1	XBFHH	52788	56901-71	ARM PITMAN.....	1
2	PAFZZ	52788	258779	. NUT, PLAIN HEXAGON .....	1
3	XBFZZ	12603	4E15	. WASHER , LOCK .....	1
4	PAHZZ	24617	5670325	SEAL, PITMAN SHAFT PITMAN SHAFT .....	1
5	PAHZZ	52788	266316	BUSHING, SLEEVE SHAFT, PITMAN.....	1
6	XBFFF	52788	5690170	STEERING GEAR STEERING.....	1
7	PAFZZ	52788	262250	.SPRING, HELICAL, COMP UPPER BEARING.....	1
8	PAFZZ	52788	262474	.SEAT, HELICAL COMPRE UPPER BEARING .....	1
9	PAFZZ	52788	262288	, SPRING .....	
10	XDHZZ	52788	266678	.BEARING , BALL, STEER UPPER .....	1
11	PAFZZ	24617	266909	.SET SCREW WASH., , .....	1
12	PAFZZ	12603	266674	.WASHER, FLAT LASH ADJUSTER .....	1
13	XDFZZ	52788	267387	.GASKET SIDE COVER.....	1
14	PAFZZ	96906	MS35338-46	.HOUSING, BEARING UNI .....	1
15	PAFZZ	96906	MS90725-58	..WASHER, LOCK.....	3
16	PAFZZ	52788	179291	....SCREW, CAP, HEXAGON H.....	3
17	PAFZZ	52788	266052	.RETAINER AND ROLLER LOWER, WORM .....	1
18	XDFZZ	52788	267690	THRUST.....	
19	PAFZZ	96906	MS35338-46	.GASKET, END COVER., .....	1
20	PAFZZ	96906	MS90725-58	.COVER, END, STEERING END STEERING.....	1
21	PAFZZ	52788	267689	..WASHER, LOCK.....	4
22	PAFZZ	12603	266677	..SCREW, CAP, HEXAGON H .....	4
23	XBHZZ	52788	5690176	.PLUG, MACHINE THREAD BEARING WORM .....	1
24	PAFZZ	29510	HS921	THRUST.....	
25	PAFZZ	52788	179290	.NUT, PLAIN, HEXAGON BEARING .....	1
26	XDFZZ	52788	5667986	ADJUSTING.	
27	PAFZZ	96906	MS90728-114	.SHAFT ASSEMBLY BALL NUT, CONTACT.....	1
28	XDFZZ	12603	635682	AND STEERING.....	
29	PAFZZ	96906	MS51884-5	.KEY, WOODRUFF STEERING WHEEL TO.....	1
30	PAFZZ	96906	MS35338-143	STEERING SHAFT. ....	
31	PAFZZ	96906	MS51967-14	.RING, BEARING, OUTER WORM THRUST .....	1
32	PAFZZ	52788	758262	.GEAR SHAFT SECTOR.....	1
33	PAFZZ	12603	648304	.SCREW, CAP, HEXAGON H.....	3
				.WASHER, FLAT.....	2
				.PLUG, PIPE .....	1
				.WASHER, LOCK.....	3
				.NUT, PLAIN, HEXAGON .....	3
				STEERING WHEEL .....	1
				. NUT PLAIN HEXAGON .....	1

END OF FIGURE

3  
4

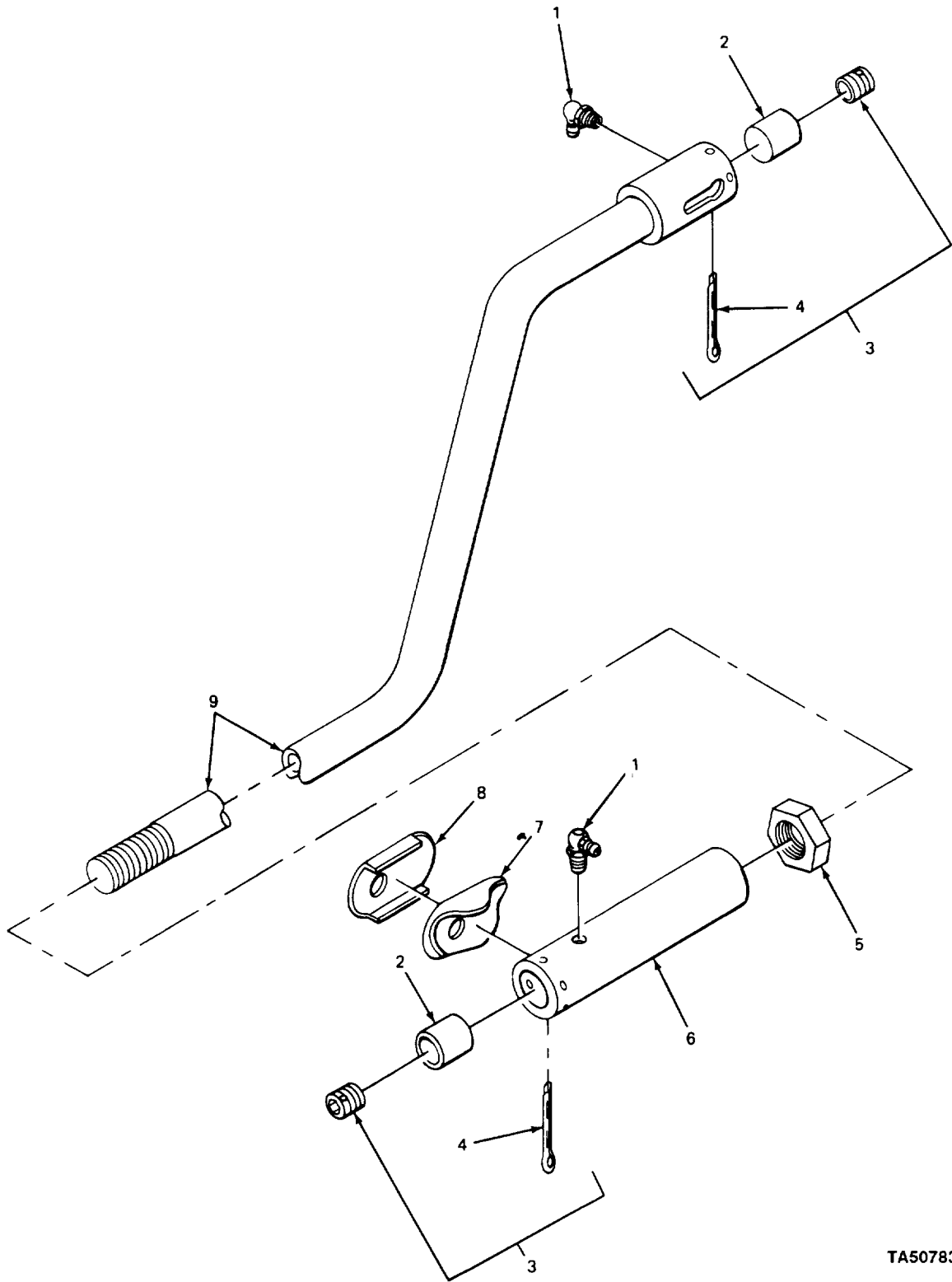

TA507833

FIGURE 77. DRAG LINK, SOCKET, GAGE AND RELATED PARTS.

**SECTION II**

**TM 10-3930-408-24P**

(1) ITEM NO	(2) SMR CODE	(3) CAGEC	(4) PART NUMBER	(5) DESCRIPTION AND USABLE ON CODES (UOC)	(6) QTY
GROUP 1401 MECHANICAL STEERING GEAR ASSEMBLY					
FIG. 77 DRAG LINK, SOCKET, GAGE AND RELATED PARTS					
1	PAOZZ	96906	MS15001-3	FITTING, LUBRICATION DRAG LINK ENDS.	2
2	PAOZZ	03504	100186	CUP, BRAKE ASSEMBLY PRESSURE , DRAG LINK .....	2
3	PAOZZ	03504	100187	PLUG, ADJUSTING, BALL .....	2
4	PAOZZ	96906	MS24665-378	. PIN CUTTER .....	2
5	XDOZZ	12603	8D16	NUT, SPECIAL SOCKET LOCKING .....	1
6	PFOZZ	12603	1598M	TIE ROD END, STEERIN ADJUSTABLE .....	1
7	PAOZZ	12603	635448	DRAG LINK .....	
				CAGE SHIELD SHIELD, BALL SOCKET, .....	1
				DRAG LINK IN.....	
8	PAOZZ	12603	635451	SEAL BALL SOCKET .....	1
9	XBOZZ	12603	320174	LINK DRAG .....	1

END OF FIGURE

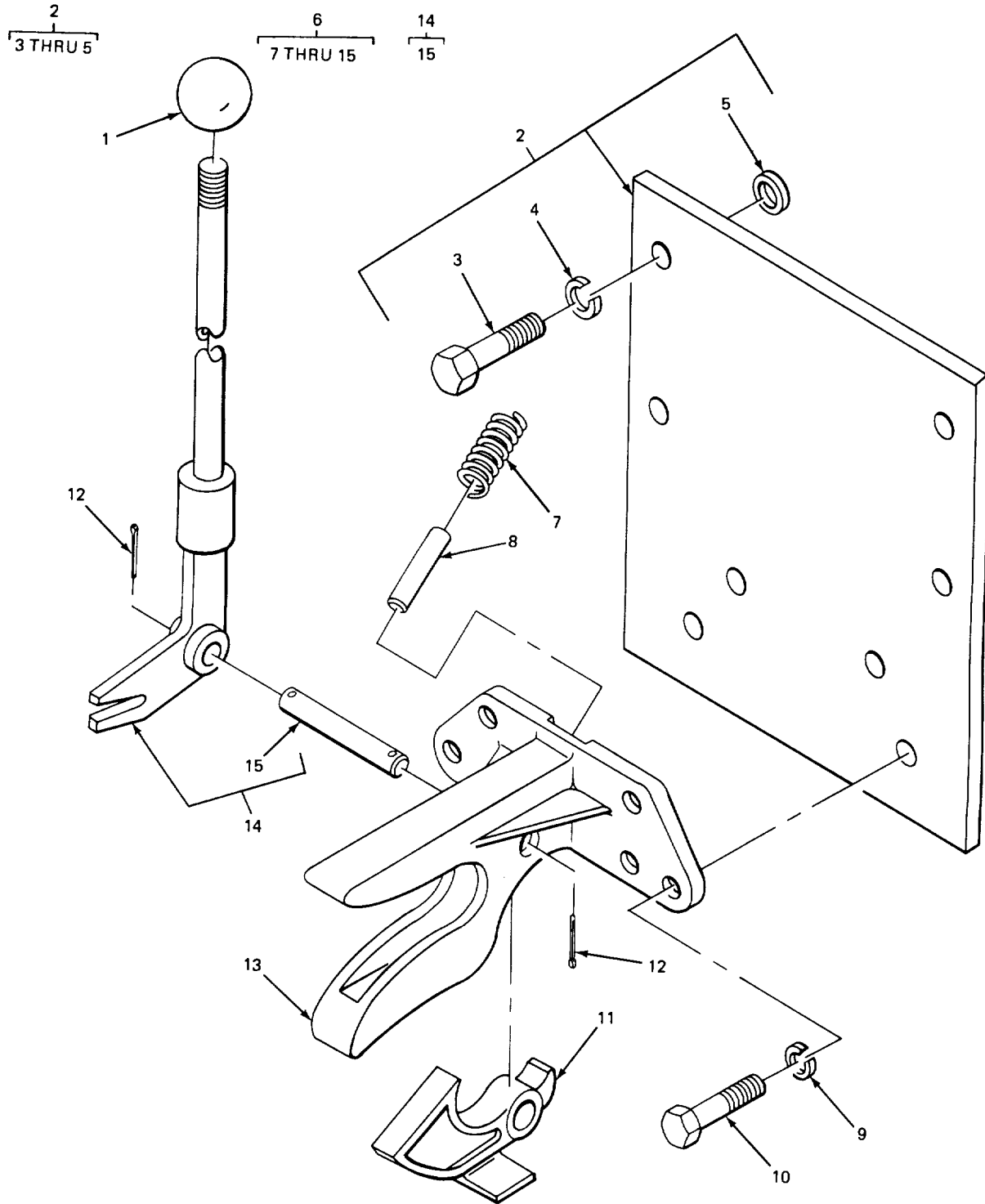

TA507834

FIGURE 78. TOWING COUPLER ASSEMBLY.



**SECTION II**

**TM10-3930-408-24P**

(1) ITEM NO	(2) SMR CODE	(3) CAGEC	(4) PART NUMBER	(5) DESCRIPTION AND USABLE ON CODES (UOC)	(6) QTY
GROUP 15 FRAME, TOWING ATTACHMENTS, DRAWBARS AND ARTICULATION SYSTEMS					
GROUP 1503 PINTLES ANC TOWING ATTACHMENTS					
FIG. 78 TOWING COUPLER ASSEMBLY					
1	XBOZZ	12603	1631454	KNOB RELEASE LEVER .....	1
2	XBOOO	12603	327702	PLATE ADAPTER .....	1
3	PAOZZ	96906	MS35307-411	.SCREW, CAP, HEXAGON H.....	4
4	PAOZZ	96906	MS35338-48	. WASHER, LOCK.....	4
5	PAOZZ	969J6	MS27183-17	. WASHER, FLAT.....	4
6	XDOO	12603	1616840	PINTLE ASSEMBLY, TOW .....	1
7	XDOZZ	12603	692365	.SPRING, HELICAL, COMP LATCH RETURN.....	1
8	XDOZZ	126J3	632362	.HEAD, TOW, COUPLER SPRING GUIDE .....	1
9	PAUZZ	96906	MS3538-48	.WASHER LOCK .....	4
10	PAOZZ	96906	MS35307-413	.SCREW, CAP, HEXAGON HEAD .....	4
11	XBOZZ	12603	602369	.LATCH TOWING COUPLER .....	1
12	PAOZZ	96906	MS24665-513	.PIN, COTTER.....	2
13	XDOZZ	12603	602362	.HEAD, TOW, COUPLER TOWING .....	1
14	XBOOO	12603	1616841	.LEVER RELEASE .....	1
15	XBOZZ	12603	602364	..PIN, PIVOT, COUPLER LATCH .....	1

END OF FIGURE

1  
2 THRU 8

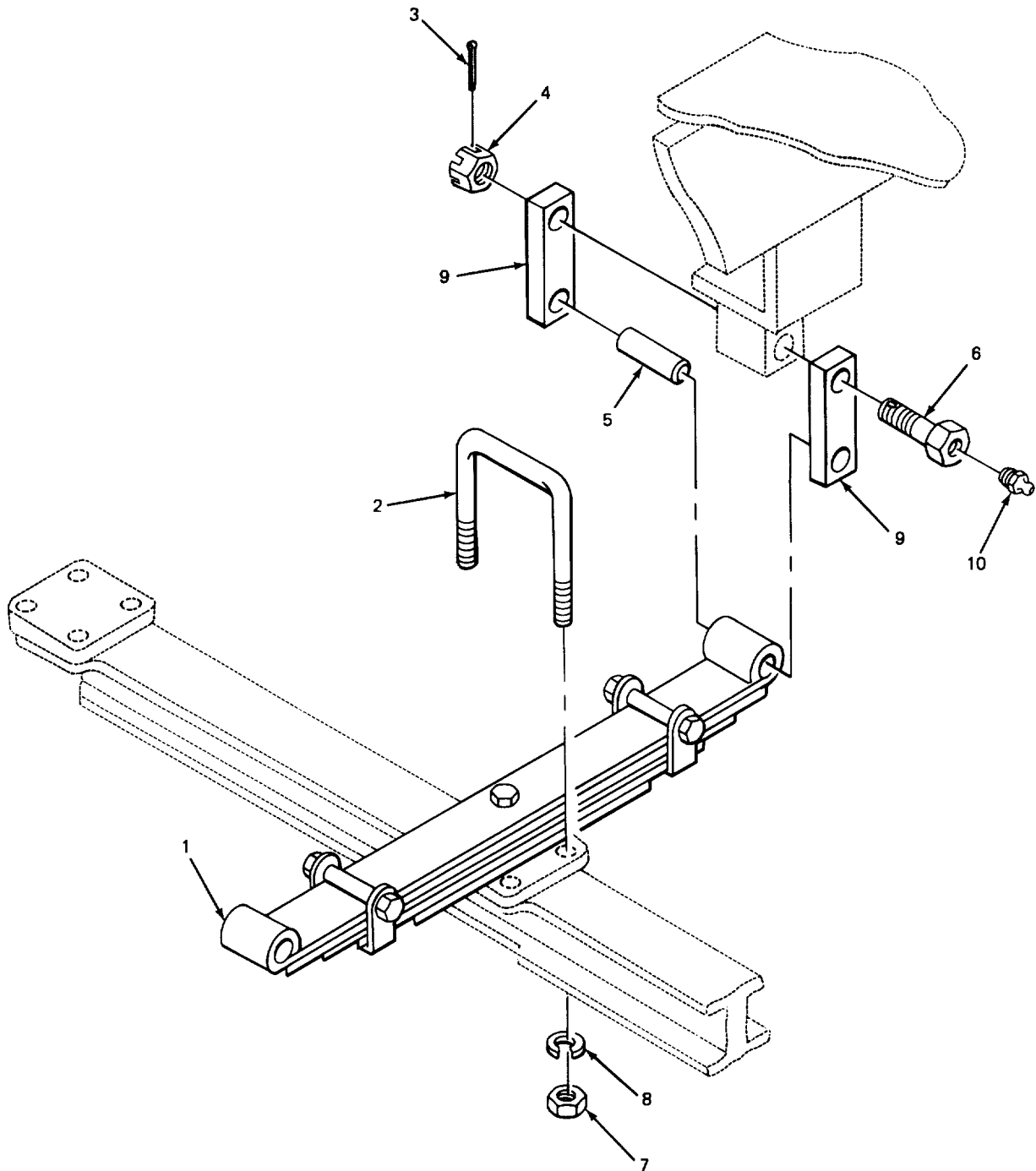

TA507835

FIGURE 79. LEAF SPRING ASSEMBLY.

**SECTION II**

**TM 10-3930-408-24P**

(1) ITEM NO	(2) SMR CODE	(3) CAGEC	(4) PART NUMBER	(5) DESCRIPTION AND USABLE ON CODES (UOC)	(6) QTY
				GROUP 16 SPRINGS ANC SHOCK ABSORBERS	
				GROUP 1601 SPRINGS	
				FIG. 79 LEAF SPRING ASSEMBLY	
1	XDFFF	12603	613380	SPRING ASSEMBLY LEA.....	2
2	XBFZZ	12603	799713	.BOLT, U.....	2
3	PAFZZ	96906	MS24665-425	.PIN, COTTER.....	4
4	PAFZZ	969J6	MS35692-53	.NUT, PLAIN, SLOTTED, H.....	4
5	XDFZZ	12b03	619213	.BEARING, SLEEVE FRONT SPRING.....	1
6	XDFZZ	12603	1610750	.BOLT SHACKLE.....	4
7	PAFZZ	969J6	MS35691-39	.NUT, PLAIN, HEXAGON.....	8
8	PAFZZ	96936	MS35338-42	.WASHER, LOCK.....	8
9	PFFZZ	126J3	799718	.PLATE SHACKLE.....	4
10	PAOZZ	12603	10H25	.FITTING, LUBRICATION SHACKLE BOLT.....	4

END OF FIGURE

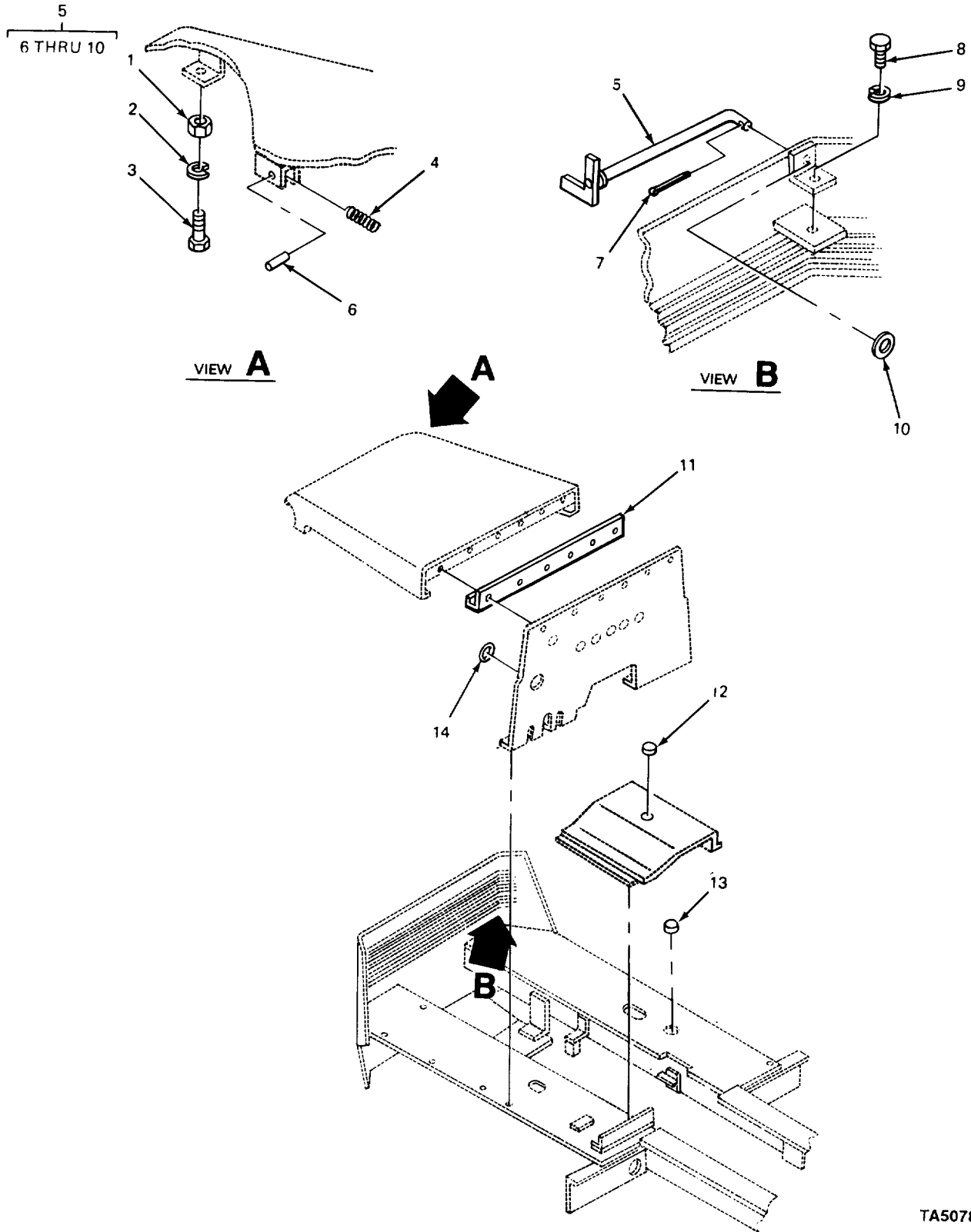

TA507836

FIGURE 80. HOOD SUPPORT LATCH AND WATER DEFLECTOR.

SECTION II

TM-10-3930-408-24P

(1) ITEM NO	(2) SMR CODE	(3) CAGEC	(4) PART NUMBER	(5) DESCRIPTION AND USABLE ON CODES(UOC)	(6) QTY
				GROUP 18 BODY, CAB, HOOD, AND HULL	
				GROUP 1801 BODY, CAB, HOOD, AND HULL ASSEMBLIES	
				FIG. 80 HOOD SUPPORT LATH AND WATER DEFLECTOR	
1	PAOZZ	96906	MS51967-2	NUT,PLAIN,HEXAGIN.....	1
2	PADZZ	96906	MS35338-44	WASHER,LOCK.....	1
3	PAOZZ	96906	MS90725-6	SCREW,CAP,HEXAGON H HCCU ADJUSTING.....	1
4	XBOZZ	12633	969024	SPRING HOOD SUPPORT.....	1
5	XBOOO	12603	6956C9	LATCH HOOD SUPPORT.....	1
6	PAOZZ	96906	MSL6562-66	PIN,SPRING.....	1
7	PAOZZ	96906	MS24665-622	.PIN,COTTER.....	1
8	PAUZZ	96906	MS35307-303	.SCREW,CAP,HEXAGCN H.....	1
9	PAOZZ	96906	MS35338-44	.WASHER,LOCK.....	1
10	XDOZZ	79500	780831	.WASHERFLAT.....	1
11	XBOZZ	12603	1624771	DEFLECTOR WATER HOOD HINGE.....	1
12	XBOLZ	12633	74709	BUTTUN.PLLG TUNNEL.....	1
13	XBOZZ	12603	648825	BUTTCN,PLUG FLOOR PLATE AT PASTER.....	1
				CYLINDER.....	
14	XBOZZ	12603	742419	GROMMET,RUBBER HORN WIRE AT CASH.....	1

END OF FIGURE

SECTION II

TM 10-3930-408-24P

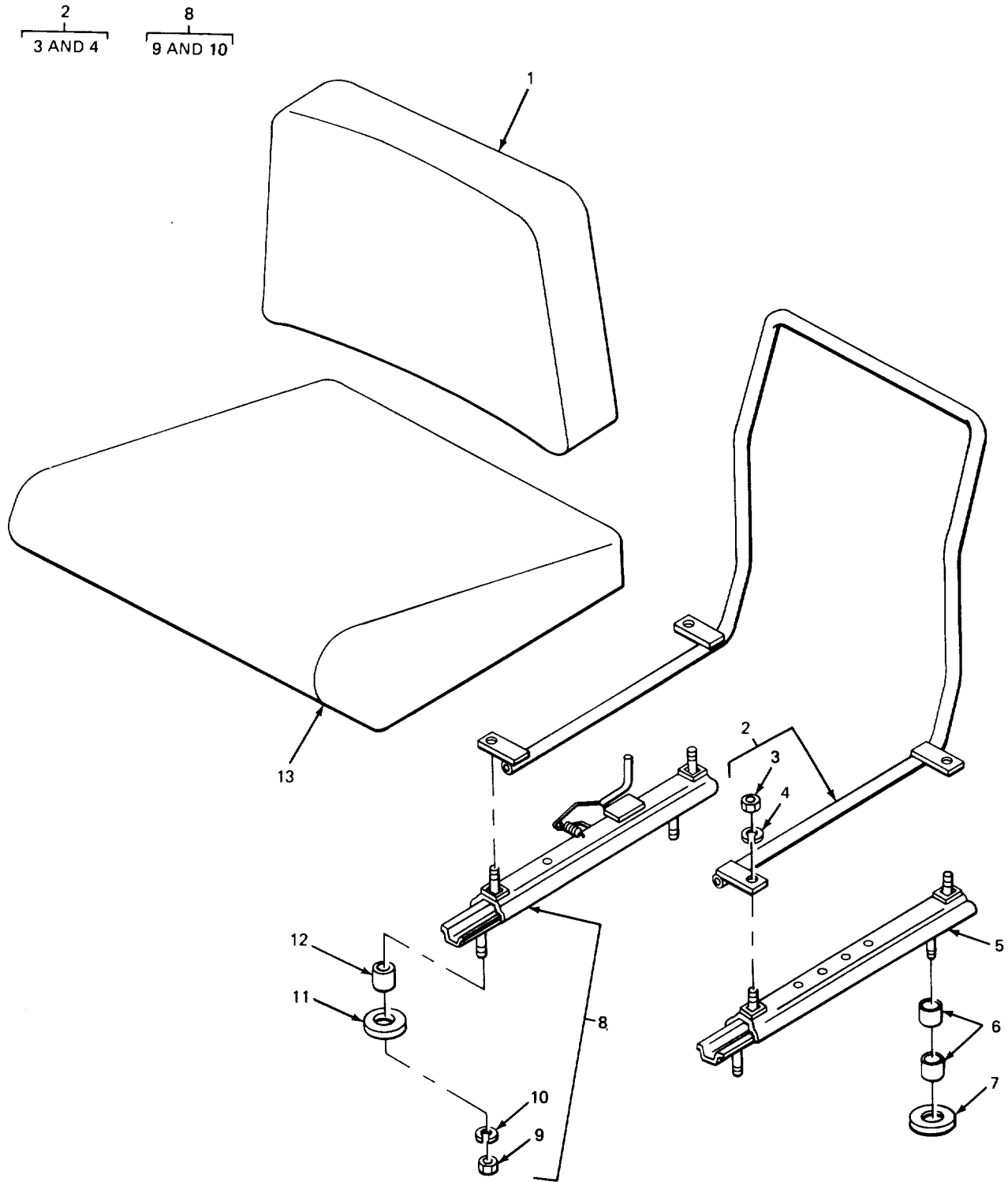

FIGURE 81. SEAT ASSEMBLY.

TA507837

SECTION II

TM-10-3930-408-24P

(1) ITEM NO	(2) SMR CODE	(3) CAGEC	(4) PART NUMBER	(5) DESCRIPTION AND USABLE ON CODES(UOC)	(6) QTY
GROUP 1806 UPHOLSTERY, SEATS, AND CARPETS					
FIG. 81 SEAT ASSEMBLY					
1	PAOZZ	12603	329852	CUSHION,SEAT BACK,V SEAT BACKREST.....	1
2	PAOZZ	12603	317450	FRAME,SEAT,VEHICULA SEAT .....	1
3	PAOZZ	96906	MS51968-5	.NUT,PLAIN,HEXAGON .....	4
4	PAOZZ	96906	MS35338-45	.WASHERILOCK.....	4
5	XBOZZ	12603	316498	ADJUSTER LH.....	1
6	XBOZZ	12603	648076	SPACER REAR ADJUSTER TO DECK PLATE.....	4
* 7	XDOZZ	12603	664422	WASHER,SPECIAL REAR ADJUSTER TO..... DECK PLATE.....	2
* 8	PFOZZ	12603	316499	ADJUSTER,SEAT FRAME RH.....	1
9	PAOZZ	96906	MS35692-9	.NUT,PLAIN SLOTTED H.....	4
10	PAOZZ	96906	MS35338-45	*WASHER,LOCK .....	4
11	PFOZZ	89749	710538	WASHER BEVEL .....	2
12	XDOZZ	12603	331323	SPACER,ADJ SEAT FRONT ADJUSTER TO .....	2
13	XDOZZ	12603	331844	BACK PLATE..... CUSHION,SEAT VEHICU SEAT .....	1

END OF FIGURE

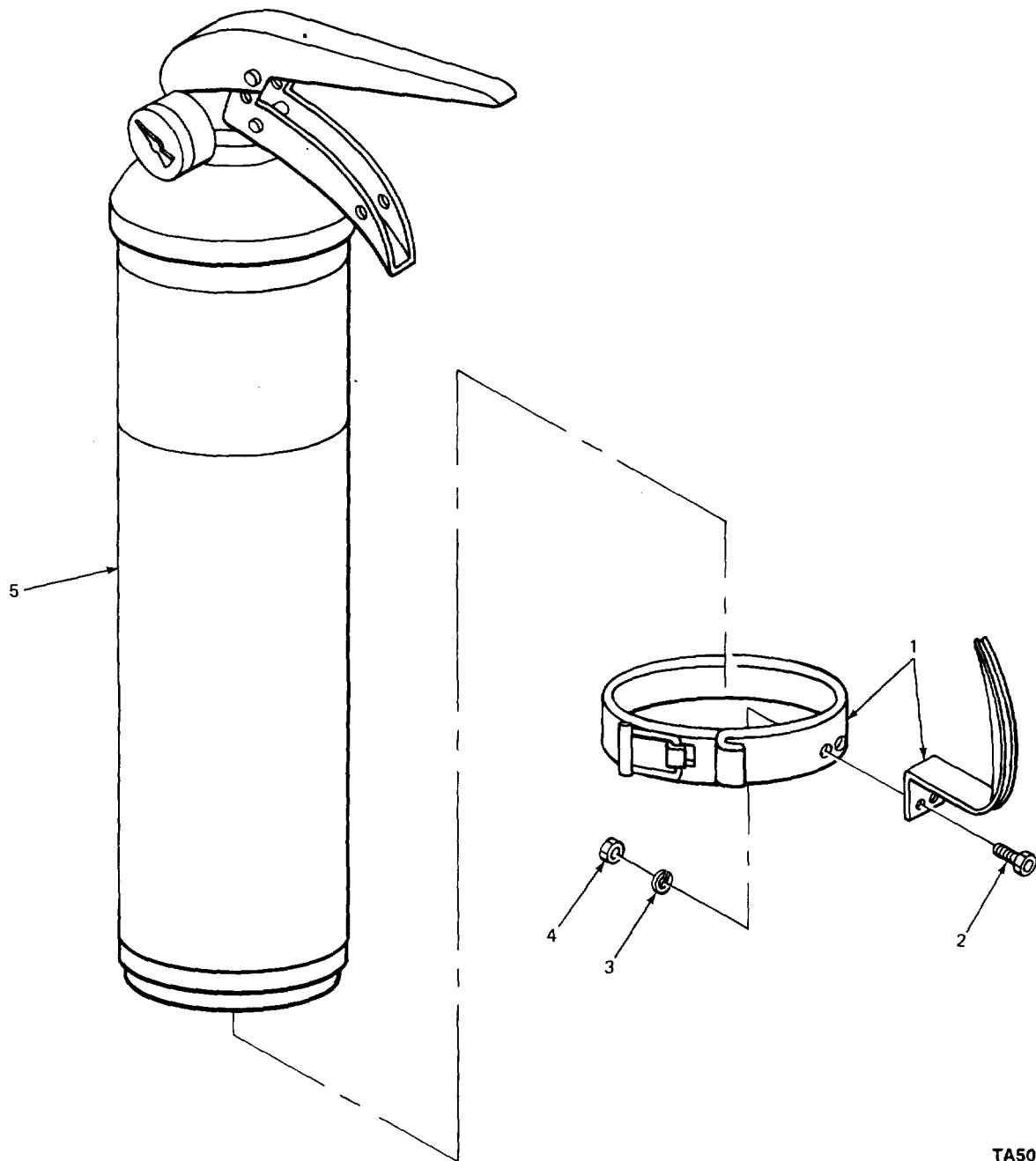

TA507838

FIGURE 82. PORTABLE FIRE EXTINGUISHER.



SECTION II TM-10-3930-408-24P

(1)	(2)	(3)	(4)	(5)	(6)
ITEM	SMR		PART		
NO	CODE	CAGEC	NUMBER	DESCRIPTION AND USABLE ON CODES(UOC)	QTY

GROUP 76 FIRE FIGHTING EQUIPMENT COMPONENTS

GROUP 7638 PORTABLE FIRE FIGHTING EQUIPMENT

FIG. 82 PORTABLE FIRE EXTINGUISHER

1	XBOOO	12633	CP2-3-4RB	BRACKET .....	1
2	PAOZZ	96906	MS16997-50	.SCREW,CAP,SCCKET HE .....	2
3	PAOZZ	77926	A02157-121	.WASHER,LCCK .....	2
4	PAOZZ	96906	MS35649-202	.NUT,PLAIN,HEXAGON .....	2
5	XOOZZ	12603	CP2-3-4	EXTINGUISHER,FIRE.....	1

END OF FIGURE

SECTION II		TM-10-3930-408-24P				
(1)	(2)	(3)	(4)	(5)	(6)	
ITEM NO	SMR CODE	CAGEC	PART NUMBER	DESCRIPTION AND USABLE ON CODES(UOC)	QTY	
				GROUP 94 REPAIR KITS		
				GROUP 9401 REPAIR KITS		
				FIG. KITS		
PAFZZ	79963	C181-94		PARTS KIT,CARBURETO CARBURETOR .....	1	
				GASKET ( 1) 16-10		
				GASKET ( 1) 16-27		
				GASKET ( 1) 16-2		
				WASHER, FLAT ( 1) 16-18		
				WASHER ,FLAT ( 1) 16-5		
				WASHER ,FLAT ( 2) 16-6		
PAFZZ	63477	FC11301		PARTS KIT,HYORAULIC. ....	1	
				CUP,HYDRALLIC BRAKE ( 1) 73-17		
				PISTON ASSEMBLY ( 1) 70-18		
				KING,RETAINING ( 1) 70-15		
				SEAL,PLAIN ENCASED ( 1) 70-14		
				SEAT ( 1) 70-8		
				WASHER,FLAT ( 1) 10-16		
XDHZZ	53740	FS244U116		GASKET SET.....	1	
				CARTRIDGE ASSEMBLY ( 1) 3J-4		
				FELT,NMECHANICAL,PRE ( 1) 5-1		
				GASKET ( 1) 3-30		
				GASKET ( 1) 11-1		
				GASKET ( 1) 9-4		
				GASKET ( 3) 9-5		
				GASKET ( 1) 13-17		
				GASKET ( 1) 12-7		
				GASKET ( 1) 15-18		
				GASKET ( 1) 17-3		
				GASKET ( 1) 27-13		
				GASKET ( 1) 30-1		
				GASKET ( 1) 30-3		
				GASKET SET ( 1) KIT-		
				GASKET,E,HAIST ( 1) 15-5		
				PACKING MATERIAL ( 1) 4-12		
PAHZZ	14351	F218T103		BEARING SET,SLEEVE CRANKSHAFT,.....	1	
				STANDARD.....		
				BEARING HALF,SLEEVE ( 2) 4-3		
				BEARING HALF,SLEEVE ( 1) 4-2		
				BEARING,SLEEVE ( 1) 4-4		
PAFZZ	63728	F226U102		GASKET SET OIL PAN PART OF KIT P/N .....	1	
				FS244U116 .....		
				GASKET ( 2) 13-15		
				GASKET ( 2) 13-9		
				GASKET ( 1) 13-14		
				PACKING MATERIAL ( 2) 5-3		
PAHZZ	14351	F600T250		BEARING SET. LEEVE CA SHAFT.....		
				BEARING1SLEEVE ( 1) 10-11		
				BEARING,SLEEVE ( 1) 10-12		
				BEARING,SLEEVE ( 1) 10-13		
				<b>KIT-1</b>		

SECTION II TM-10-3930-408-24P

(1) ITEM NO	(2) SMR CODE	(3) CAGEC	(4) PART NUMBER	(5) DESCRIPTION AND USABLE ON CODES(UOC)	(6) QTY
-------------------	--------------------	--------------	-----------------------	---	------------

PAFZZ	79960	K2117	BEARING,SLEEVE	( 1)	10-14	1
			PARTS KIT,CARBURETO.....			
			BEARING.SLEEVE	( 1)	16-28	
			CYLINDER ASSEMBLY,V	( 1)	16-7	
			GASKET	( 1)	16-27	
			GASKET	( 1)	16-20	
			GASKET	( 1)	16-2	
			JET,CARBURETOR	( 1)	16-17	
			JET,IDLING	( 1)	16-12	
			NEEDLE,IDLE ADJU	( 1)	16-23	
			PARTS KIT,CARBURETO	( 1)	16-8	
			PIN,STRAIGHT.HEADLE	( 1)	16-9	
			PLUG	( 1)	16-14	
			PLUG,VENT	( 1)	16-13	
			SCREW,ASSEMBLED WAS	( 6)	16-4	
			SCREW,ASSEMBLED WAS	( 2)	16-11	
			SCREW,MACHINE	( 2)	16-26	
			VALVE	( 1)	16-16	
			WASHER,FLAT	( 1)	16-18	
			WASHER,FLAT	( 1)	16-5	
WASHER,FLAT	( 2)	16-6				
PAFZZ	30076	200160A	PARTS KIT,HYDRAULIC.....			1
			BOOT,DUST AND MOIST	( 2)	69-9	
			CUP,HYDRALLIC BRAKE	( 2)	69-11	

END OF FIGURE

KIT-2

SECTION II TM-10-3930-408-24P

(1)	(2)	(3)	(4)	(5)	(6)
ITEM NO	SMR CODE	CAGEC	PART NUMBER	DESCRIPTION AND USABLE ON CODES(UOC)	QTY

GROUP 95 GENERAL USE STANDARDIZED PARTS

GROUP 9501 BULK MATERIAL

FIG. BULK

1	PAOZZ	24617	31095R	TUBE,METALLIC .....	V
2	PAOZZ	19207	7704051	TUBE,METALLIC .....	V
* 3	PAOZZ	81996	15-8864-30	WIRE,ELECTRICAL.....	V

END OF FIGURE

**BULK-1**

## CROSS-REFERENCE INDEXES

## NATIONAL STOCK NUMBER INDEX

STOCK NUMBER	FIG.	ITEM	STOCK NUMBER	FIG.	ITEM
5315-00-010-3720	15	12	5305-00-068-0502	80	3
4730-00-010-3867	15	19	5305-00-068-0511	34	2
4730-00-011-8538	19	4		54	5
	20	2	5305-00-069-5570	61	2
5920-00-012-0151	40	1	5305-00-071-1787	6	4
5315-00-012-4553	4	11	5305-00-071-1788	49	12
6240-00-012-7934	40	11		62	7
5310-00-013-1421	26	8	5305-00-071-2055	62	6
5315-00-013-7214	53	17	5305-00-071-2070	76	27
	63	10	5305-00-071-2083	3	13
5315-00-013-7238	79	3		3	17
4730-00-013-7397	27	4		3	25
5315-00-014-1240	3	15	5305-00-071-2505	35	4
	3	19	5305-00-071-2510	49	9
	3	27	2805-00-075-4746	1	1
4730-00-014-1539	14	7	4720-00-075-4748	14	9
	57	11	2990-00-075-4753	25	1
5920-00-014-7684	40	2	5360-00-075-4759	36	5
2920-00-015-0419	36	2	2920-00-075-4760	37	1
5306-00-018-0087	26	10	5930-00-075-4765	40	8
5305-00-018-0129	30	7	5306-00-080-3499	21	4
2520-00-019-0573	58	3	5310-00-080-6004	3	7
5305-00-021-3801	78	3		15	10
5305-00-021-3806	78	10	5310-00-080-9785	42	4
5310-00-022-5850	21	5	5310-00-081-4219	46	2
5330-00-030-0803	KIT	2	610-00-389-5997	74	1
2520-00-035-6238	52	7	6645-00-089-8842	40	5
2920-00-038-4447	38	1	2805-00-097-2653	10	3
2910-00-041-0961	19	15	5310-00-098-2201	76	11
4730-00-042-8988	3	11	3110-00-100-0229	63	2
	11	13		72	7
	19	14	3110-00-100-0300	63	1
5310-00-045-3296	43	3		72	6
5310-00-045-3299	37	6	3110-00-100-3537	73	12
	79	8	3110-00-100-3564	72	14
5910-00-050-2023	42	8	3110-00-100-6155	48	10
4730-00-050-4205	77	1	2940-00-105-2600	18	1
5315-00-050-5017	65	8	4730-00-105-2684	50	12
5310-00-051-8626	68	18		50	16
5315-00-059-2285	4	8	5305-00-115-9526	19	7
5310-00-060-9435	13	11		25	9
5310-00-061-0004	42	6		25	11
5310-00-061-1258	14	5		49	3
	33	4		51	6
2920-00-064-7737	36	1		64	14
2920-00-064-7750	40	9		76	15
5305-00-068-0502	23	12		76	20
	24	5	5330-00-131-5527	13	14
	38	2	2940-00-141-9025	14	2
	67	6	4730-00-142-2177	20	4

## CROSS-REFERENCE INDEXES

## NATIONAL STOCK NUMBER INDEX

STOCK NUMBER	FIG.	ITEM	STOCK NUMBER	FIG.	ITEM
2610-00-142-5389	74	5	5310-00-209-0965	6	3
4720-00-146-0355	19	2		11	5
2540-00-146-9076	81	8		13	8
3110-00-151-8140	34	1		54	17
2530-00-152-8384	59	11		65	14
2530-00-152-8385	75	9	5310-00-209-1761	70	2
2530-00-152-8386	75	9	5310-00-239-1962	33	3
2530-00-152-8390	59	15	2805-00-214-2911	10	3
2530-00-152-8392	59	3	2910-00-214-3113	16	7
5365-00-152-8453	76	21	5330-00-214-3131	16	27
2530-00-153-7594	77	6	5330-00-214-3132	16	10
3120-00-153-7661	63	17	5330-00-215-5120	30	3
3040-00-153-7662	63	19	5330-00-217-8985	30	1
5330-00-154-8370	72	13	5360-00-218-6398	10	4
3110-00-159-1359	76	25	5310-00-220-6740	76	33
5999-00-164-0718	45	3	5310-00-220-6776	33	7
5340-00-164-0735	76	8	4730-00-221-6215	29	3
5340-00-164-0899	65	7	5306-00-225-8496	43	3
2520-00-164-2193	63	22		68	2
5340-00-164-3058	2	3	5306-OG-225-8497	13	12
2530-00-164-3316	77	2	5306-00-225-8498	69	6
2530-00-164-3351	77	3	4730-00-225-8596	10	18
5330-00-164-3580	76	12	5306-00-226-4833	19	12
4720-00-164-3789	14	8		56	3
2910-00-164-3803	19	16	5306-00-226-4834	31	3
5310-00-167-0721	5	6	3110-00-227-4838	76	9
	68	3	5310-00-233-5872	13	5
5310-00-167-0821	3	4	5315-00-234-1864	71	6
5315-00-176-4118	16	9	5315-00-239-8032	75	11
5330-00-176-4123	16	6		78	12
2910-00-176-6959	16	14	5310-00-241-6640	2	4
5315-00-187-9572	75	6	5310-00-245-0107	34	7
5315-00-187-9573	80	7	5330-00-249-6724	27	13
2920-00-190-0419	37	2	5360-00-253-6962	13	18
5330-00-190-4224	13	17	4730-00-254-6227	57	5
3110-00-191-0490	76	16	4730-00-254-6228	57	9
5310-00-193-7486	82	3	2520-00-257-0252	48	13
5310-00-194-9213	52	30	4730-00-263-2733	14	6
4730-00-196-1470	13	2	5305-00-267-8961	66	6
2530-00-197-1660	77	7	5305-00-269-3204	60	7
3110-00-198-2170	73	10	5305-00-269-3214	32	2
5310-00-199-5302	8	14	5305-00-269-3215	67	12
3020-00-200-2067	4	7	5305-00-269-3217	11	9
5360-00-200-5434	76	7	5305-00-269-3218	30	5
5330-00-202-3266	4	12	5305-00-269-3219	70	9
5307-00-207-1272	12	4	5999-00-272-2171	38	7
5305-00-207-4682	5	5	5999-00-272-2175	38	10
5305-00-207-5344	37	4	4820-00-272-3346	3	9
5306-00-208-7357	64	20	2805-00-274-3403	13	1
5306-00-208-9101	11	11	2530-00-274-4510	69	9

## CROSS-REFERENCE INDEXES

## NATIONAL STOCK NUMBER INDEX

STOCK NUMBER	FIG.	ITEM	STOCK NUMBER	FIG.	ITEM
4820-00-275-2227	28	4	5310-00-358-5683	16	18
5310-00-275-6635	70	4	2540-00-358-6486	45	1
5315-00-276-5713	76	24	5340-00-358-6665	45	4
4710-00-277-5525	BULK	2	5360-00-358-7778	34	9
4710-00-277-5526	BULK	1	5365-00-358-9256	64	7
4730-00-277-8269	55	3	5310-00-359-0458	69	4
4730-00-273-3383	3	1	2530-00-359-0771	70	10
5365-00-278-4990	13	13	5360-00-359-0959	65	10
4730-00-278-5812	70	3	5330-00-360-8044	17	3
5330-00-286-4110	17	6	2805-00-362-2046	5	4
5330-00-286-8895	9	5	2805-00-362-2063	5	2
3120-00-288-2750	15	15	5306-00-362-2085	8	16
4730-00-288-9362	50	6	5330-00-363-6561	16	20
4730-00-289-4770	61	3	3130-00-364-6798	13	6
5330-00-291-6496	5	3	5310-00-366-0893	63	8
5330-00-291-6658	70	6	5310-00-366-7243	16	5
5365-00-293-7716	13	16	2530-00-368-6996	69	8
6240-00-295-1184	41	4	5340-00-368-6998	67	9
5315-00-298-1481	59	18	2805-00-371-4990	4	9
	64	2	3120-00-371-5009	12	1
	64	17	3120-00-374-4172	10	17
	73	7	5365-00-374-9707	8	10
5305-00-298-4599	16	26	3120-00-374-9710	8	12
2805-00-305-8265	10	8	3120-00-374-9721	4	4
3130-00-313-1657	3	16	3120-00-374-9733	4	2
5315-00-329-9404	52	32	3120-00-374-9734	4	3
5330-00-330-2794	72	8	3120-00-374-9739	8	13
5307-00-334-9944	17	2	2315-00-374-9746	10	7
5977-00-337-8112	36	9	2805-00-374-9751	10	1
2640-00-338-2705	74	2	2530-00-375-0965	75	8
5330-00-347-1852	9	4	2910-00-379-0063	KIT	
5330-00-351-6356	12	7	3120-00-382-7973	KIT	
3120-00-353-8595	4	6	2805-00-382-7986	3	12
5330-00-353-8674	3	30	2805-00-382-8000	10	2
5310-00-353-8694	4	13	5340-00-382-8027	10	5
2805-00-353-8701	9	1	2805-00-382-8033	10	1
5330-00-353-8708	13	15	6620-00-382-8827	27	12
2930-00-353-8897	30	4	3120-00-383-4603	59	4
3120-00-353-8980	3	23	5330-00-383-9811	61	4
2910-00-354-4878	16	17	5330-00-383-9813	64	10
	16	19	5330-00-383-93814	64	11
2910-00-354-4947	16	8	4730-00-384-0010	69	1
2910-00-354-5015	16	3	3120-00-384-8744	76	5
2540-00-358-4046	71	13	5310-00-384-8807	76	22
3120-00-358-4282	16	28	2805-00-388-6655	8	1
2990-00-358-4680	21	2	2910-00-395-6810	16	23
5330-00-358-4730	19	17	3120-00-397-9179	10	12
5305-00-358-5267	21	8	3120-00-397-9180	10	13
5305-00-358-5276	16	4	5330-00-399-6959	15	5
5330-00-358-5682	16	2		25	3

## CROSS-REFERENCE INDEXES

## NATIONAL STOCK NUMBER INDEX

STOCK NUMBER	FIG.	ITEM	STOCK NUMBER	FIG.	ITEM
5340-00-405-5480	2	6	2805-00-554-9255	8	8
5310-00-407-9566	10	19	2805-00-554-9822	8	7
	19	11	2805-00-555-6093	8	3
	26	5	5310-00-559-0070	39	3
	27	9	5330-00-579-7925	52	14
	31	4	5310-00-582-5965	21	15
	39	6		23	4
	46	3		23	11
	48	4		23	16
	49	8		24	7
	49	11		35	3
	50	11		36	3
	56	17		54	12
	69	7		66	5
	81	4		67	7
	81	10		80	2
2540-00-420-4740	81	1		80	9
3120-00-422-5680	10	10	5310-00-584-5272	78	4
6680-00-438-4870	50	13		78	9
5307-00-466-4746	15	7	5310-00-584-7888	60	4
5310-00-470-5846	68	17	5330-00-586-5175	13	9
5340-00-489-6786	16	13	4730-00-589-3502	28	1
3020-00-495-2594	10	14	4730-00-591-3405	60	2
3120-00-509-8264	34	5	5330-00-593-1060	56	11
3120-00-517-9066	10	11	5365-00-593-1071	53	9
2805-00-522-1860	13	10	2530-00-593-1076	54	2
5360-00-525-2950	24	9	3020-00-593-1090	53	1
5330-00-526-0055	11	8	2530-00-593-1091	54	7
5330-00-527-7328	56	1	2520-00-593-1092	53	3
3030-00-528-3763	31	1	5310-00-595-7237	7	3
2805-00-528-6097	10	6		59	6
5365-00-530-4945	52	9	5310-00-596-5419	81	11
5340-00-530-5106	3	29	5360-00-597-0291	16	25
5330-00-534-5361	51	11	5330-00-599-1285	14	3
5330-00-534-5362	50	8	5330-00-608-9258	76	17
2530-00-535-3737	13	20	5315-00-616-5526	33	9
4730-00-540-2612	27	6	5305-00-619-5762	16	24
3110-00-540-4659	53	12	5360-00-629-3064	71	11
2920-00-540-8352	38	11	5310-00-637-9541	11	10
5305-00-543-2419	11	4		12	5
	36	11		16	21
	49	14		19	8
5930-00-548-5484	42	7		25	10
5310-00-550-1130	56	8		30	8
5310-00-550-3503	66	9		32	3
5305-00-550-9797	16	11		34	3
2805-00-554-1005	8	9		36	12
2805-00-554-3951	8	4		49	2
3110-00-554-6030	64	8		49	6
2805-00-554-9255	8	7		49	13



## CROSS-REFERENCE INDEXES

## NATIONAL STOCK NUMBER INDEX

STOCK NUMBER	FIG.	ITEM	STOCK NUMBER	FIG.	ITEM
5310-00-637-9541	51	5	5310-00-732-0559	7	2
	54	6		59	5
	64	13	4730-00-737-5440	70	1
	65	1	2530-00-738-7667	70	5
	67	11	5330-00-752-9032	51	7
	70	8	5365-00-753-3736	53	8
	71	15	5365-00-753-3748	53	7
	76	14	5310-00-753-4155	72	2
	76	19	5310-00-754-1686	13	19
4730-00-639-9730	27	1	2805-00-755-1187	15	14
4730-00-640-1051	50	2	5310-00-761-6882	23	10
2920-00-640-7232	37	8		24	8
2805-00-640-8637	8	6		35	2
6140-00-643-0495	46	9		42	9
5910-00-644-6204	37	5		80	1
2520-00-649-5831	52	24	5355-00-765-5688	48	1
3120-00-661-6764	36	13	2520-00-765-8084	52	23
5945-00-665-9895	44	2	2520-00-765-8108	52	6
5977-00-669-9126	34	6	2520-00-765-8109	52	8
6625-00-679-6681	40	7	5365-00-765-8111	52	11
5310-00-684-3463	30	6	5365-00-765-8116	52	12
2910-00-691-4824	17	1	2520-00-765-6117	52	22
2530-00-691-4837	66	7	5310-00-768-0318	76	31
5306-00-691-4838	66	11	5310-CO-768-0319	21	7
5310-00-700-0667	76	2		21	16
5306-00-703-0227	3	3		23	2
2530-00-703-2077	73	14		23	14
5310-00-703-2078	72	11		66	4
5307-00-703-2080	72	9	2520-00-772-2105	56	2
5310-00-703-2087	63	4	2930-00-772-5768	26	4
2520-00-703-2088	60	6	2590-00-772-8528	44	1
5315-00-705-4686	68	5	6210-00-773-9418	40	12
5905-00-710-5363	38	5	5330-00-773-9424	56	9
5360-00-712-5737	68	14	2920-00-775-6241	36	6
5340-00-714-3113	68	19	5360-00-776-2777	52	10
5340-00-714-3117	68	7	3040-00-776-2792	52	3
5930-00-718-3850	42	5	2520-00-776-2793	54	14
5305-00-719-3997	80	8	3120-00-776-2819	53	2
5305-00-721-8005	54	13	3040-00-776-2835	65	3
5305-00-724-5887	52	31	2530-00-776-2836	73	9
5305-00-724-7224	63	7	5360-00-776-9967	36	8
5310-00-732-0558	12	6	5306-00-778-9954	72	9
	14	4	5310-00-778-9956	72	11
	15	9	5310-00-778-9958	52	25
	16	22	2530-00-779-1734	68	8
	33	5	5305-00-782-9489	51	4
	34	4	2530-00-787-8755	75	5
	48	5	2920-00-788-9859	35	1
	67	10	5330-00-800-2372	76	4
	71	14	2530-00-806-3618	75	5

## CROSS-REFERENCE INDEXES

## NATIONAL STOCK NUMBER INDEX

STOCK NUMBER	FIG.	ITEM	STOCK NUMBER	FIG.	ITEM
2520-00-806-3755	50	15	5310-00-880-8189	65	15
5365-00-807-2722	59	7	5310-00-889-2528	24	6
5307-00-809-1006	3	5		38	3
5310-00-809-4059	67	8		42	10
5310-00-809-4085	19	9	5310-00-891-1798	75	2
6240-00-809-4977	41	2	4730-00-891-7059	58	8
5310-00-809-5997	78	5		59	14
5310-00-812-9842	72	1		71	10
5310-00-814-0673	26	2		79	10
5360-00-816-7663	68	6	5310-00-894-9407	15	11
3020-00-821-3042	63	20	5315-00-899-4118	77	4
3930-00-824-0932	19	6	3110-00-902-1657	71	8
3120-00-825-4464	63	16	5330-00-913-7686	64	5
2530-00-833-9265	69	5	5310-00-917-4489	68	11
5310-00-835-2036	71	3	2930-00-918-2118	26	1
5340-00-836-0647	59	2	4730-00-922-5177	29	1
6240-00-836-2079	41	2	2990-00-922-5380	21	17
4730-00-836-7121	69	3	2540-00-929-7093	81	2
2990-00-838-2590	22	1	3040-00-930-3344	21	14
5315-00-838-4584	80	6		23	3
5315-00-839-2325	48	15		23	15
5315-00-839-5320	24	2	5310-00-933-8778	76	30
5315-00-839-5822	65	4	5365-00-934-0096	62	2
6620-00-841-1892	27	11	5310-00-934-9757	39	4
2920-00-841-8289	36	7	5310-00-934-9758	82	4
5315-00-842-3044	65	5	5305-00-939-9132	36	4
	67	4		51	9
3120-00-842-6398	KIT		5305-00-939-9222	37	7
5310-00-842-7783	75	7	5306-00-940-9125	49	5
	79	4	5340-00-948-0961	25	2
5307-00-842-8171	15	13		25	6
6145-00-845-1861	BULK	3	5975-00-951-8272	38	4
2530-00-845-7226	73	1	2910-00-956-8252	KIT	
2510-00C-845-7416	79	9	5310-00-959-4679	11	12
6220-00-846-0053	41	3		17	4
5310-00-850-6868	81	9	5305-00-964-7529	45	2
5310-00-851-2682	59	10		45	5
2530-00-854-1542	72	12	5330-00-965-0740	56	4
5305-00-855-0974	36	10	5306-00-974-7501	6	2
4730-00-873-0110	57	7	5305-00-978-9360	82	2
6220-00-877-2150	41	5	2805-00-981-2512	8	11
2530-00-878-7045	76	32	2805-00-981-2513	8	11
5310-00-880-7744	17	5	5315-00-984-2645	63	21
	19	10	5305-00-984-4983	34	8
	23	8	5305-00-984-6211	56	7
	26	6	5315-00-987-2559	68	4
	27	8	2530-00-987-2560	68	13
5310-00-880-7745	66	10	5305-00-988-7842	13	7
5310-00-880-7746	46	5	5310-00-989-5525	79	7
	81	3	5305-00-989-7434	43	2

## CROSS-REFERENCE INDEXES

STOCK NUMBER	NATIONAL STOCK NUMBER INDEX		STOCK NUMBER	FIG. ITEM	
	FIG.	ITEM		FIG.	ITEM
4720-00-990-1676	28	2			
6140-00-991-8141	46	7			
5310-00-995-8921	3	14			
	3	18			
	3	22			
	3	26			
6680-00-997-9949	13	3			
5305-01-021-9154	62	3			
3020-01-022-6183	64	22			
3040-01-022-8393	64	21			
5340-01-022-8623	64	12			
5310-01-025-6830	75	12			
5330-01-027-1931	77	8			
4730-01-043-5999	14	10			
3020-01-067-3344	7	4			
5306-01-075-8519	50	10			
5310-01-091-1243	51	10			
3040-01-104-8887	65	6			
3930-01-235-8585	67	1			

## CROSS-REFERENCE INDEXES

CAGEC	PART NUMBER	PART NUMBER INDEX		FIG.	ITEM
			STOCK NUMBER		
16662	AC2579		4730-00-836-7121	69	3
78225	ADX0438		2930-00-772-5768	26	4
80713	AF108-13		4720-00-164-3789	14	8
88044	AN960-616		5310-00-167-0821	3	4
12776	AS17354		5330-00-190-4224	13	17
79410	AS6-5AT			50	1
77926	A02157-121		5310-00-193-7486	82	3
07334	A0563		4730-00-639-9730	27	1
74069	A108003		2940-00-141-9025	14	2
79410	A22-16-1-2		5340-00-164-0899	65	7
79410	A22-2H		3040-01-104-8887	65	6
79410	A24-1OD			66	1
79410	A24-19A			65	11
79410	A24-20E		3040-00-776-2835	65	3
79410	A24-22			65	12
79410	A24-7			65	16
79410	A26-9		5360-00-359-0959	65	10
19207	A298653			69	2
41947	A4889		4730-00-254-6228	57	9
14351	A600C00210		3120-00-353-8595	4	6
14351	A600C204		2805-00-371-4990	4	9
23040	31AZ7B442A		2520-00-649-5831	52	24
60380	B1210XOH		3110-00-902-1657	71	8
14351	B2C201			49	1
64104	B5118		4730-00-599-3502	28	1
60380	36100HAS			11	14
81349	CA32KFB104		5910-00-050-2023	42	8
12603	CL1472		2910-00-041-0961	19	15
71744	CM1034		6240-00-295-1184	41	4
12603	CP2-3-4			82	5
12603	CP2-3-4RB			82	1
78174	CP477		5360-00-597-0291	16	25
79960	CR67-1		3120-00-358-4282	16	28
79960	C120-4		5315-00-176-4118	16	9
79960	C136-15		5305-00-298-4599	16	26
79960	C137-31		2910-00-176-6959	16	14
79960	C141-4-1		5330-00-363-6561	16	20
79960	C142-1		5330-00-214-3131	16	27
66289	C181-66		5330-30-599-1285	14	3
35301	C181-9		3110-00-554-6030	64	8
79960	C181-94		2910-0C-379-0063	KIT	
63728	C400K217		5330-00-202-3266	4	12
63728	C400L231		5330-00-351-6356	12	7
79960	C46-54		2910-00-395-6810	16	23
79960	C55-8-0			16	15
79960	C56-3-14			16	12
14351	C600D306		5306-00-362-2085	8	16
79960	C66-23-1-70		2910-00-354-4878	16	17
				16	19
79960	C77-14-16		5340-00-489-6786	16	13
79960	C81-1-45		2910-00-354-4947	16	8

## CROSS-REFERENCE INDEXES

CAGEC	PART NUMBER	PART NUMBER INDEX		FIG.	ITEM
			STOCK NUMBER		
79960	C91-1		2910-00-214-3113	16	7
79960	C97-17-21-12			16	16
35311	DC2689		5330-00-249-6724	27	13
14351	D600A209		5307-00-809-1006	3	5
63728	0600800305		2805-00-362-2063	5	2
14351	D600B00340		3130-00-364-6798	13	6
14351	0600800406		2805-00-362-2046	5	4
14351	D600H-300		3020-00-200-2067	4	7
14351	D600H300-004US			4	7
14351	D600H300CG			4	7
14351	0600H300G			4	7
14351	D600L02270		2805-00-274-3403	13	1
14351	D600S209			21	6
63477	FC19500A		5315-00-705-4686	68	5
63477	FC27082		5360-00-816-7663	68	6
63477	FC31448			63	1
63477	FC31449			68	1
56442	FC3474		4730-00-737-5440	70	1
63477	FC4819		4730-00-278-5812	70	3
63477	FD27083		2530-00-833-9265	69	5
63477	FD39452			68	9
63477	FE6018			70	7
63477	FF36504			68	15
14351	FS244T00101			8	1
50740	FS244U116			KIT	
81349	F02A32V15A		5920-00-012-0151	40	1
63477	F11065		2530-00-359-0771	70	10
71000	F12K56			49	7
50740	F1248403			11	1
14351	F124H401-002US			4	7
14351	F124H401-0020S			4	7
14351	F124H401-004US			4	7
63477	F15190		5360-00-712-5737	68	14
63477	F15321		2530-00-368-6996	69	8
14351	F16285000			11	2
14351	F162K366			4	10
14351	F162M235		5905-00-710-5363	33	5
63477	F19561		5340-00-714-3117	68	7
63477	F19562		5315-00-937-2559	68	4
79960	F2X1T3		2910-00-354-5015	16	3
14351	F209100401			10	9
14351	F218B308			3	24
14351	F218B309		3130-00-313-1657	3	16
14351	F218B310			3	20
14351	F218C3184			4	1
14351	F218D03022		2805-00-981-2512	8	11
14351	F218D03032		2805-00-981-2513	8	11
14351	F218G200		3120-00-374-9734	4	3
02978	F218I02030		2805-00-305-8265	10	8
14351	F218K00202		6620-00-382-8827	27	12
14351	F218T103		3120-00-382-7973	KIT	

## CROSS-REFERENCE INDEXES

CAGEC	PART NUMBER	PART NUMBER INDEX		FIG.	ITEM
			STOCK NUMBER		
14351	F224M4150			33	1
14351	F226G226		3120-00-517-9066	10	11
14351	F226G227		3120-00-422-5680	10	10
63728	F226U102		5330-00-030-0803	KIT	
63728	F244AOG430		5330-00-353-8674	3	30
14351	F244A445			3	2
14351	F244A5146S		2805-00-075-4746	1	1
14351	F244b00410			6	1
14351	F244C4150			7	1
14351	F244K3320			29	2
14351	F244K403			31	2
14351	F244S4160			21	13
14351	F244T126-040			8	7
63477	F27073			68	10
63477	F27079			68	12
63477	F27080		5310-00-917-4489	68	11
63477	F27081		2530-00-937-2560	68	13
63477	F3081		2530-00-738-7667	70	5
71000	F40J101			49	4
14351	F400A00288010		2805-00-382-8000	10	2
14351	F400830255		5330-00-536-5175	13	9
14351	F400800368		2805-00-382-7986	3	12
14351	F400B223		5306-00-208-9101	11	11
50740	F4008251			5	1
14351	F400100228		5340-00-382-8027	10	5
14351	F400100229		2805-00-214-2911	10	3
14351	F400100230		2805-00-097-2653	10	3
14351	F400L00210		3120-00-371-5009	12	1
63728	F400S3480		2990-00-358-4680	21	2
14351	F401K302			27	7
14351	F600-0-205		5310-00-353-8694	4	13
14351	F600-0-206			4	14
14351	F600A00369		5330-00-347-1852	9	4
14351	F600A03670		2805-00-353-8701	9	1
63728	F6008443		5330-00-353-8708	13	15
14351	F6008B5351		2805-00-522-1860	13	10
63728	F600E00245		5330-00-399-6959	15	5
				25	3
63728	F6GOE00306			15	18
14351	F600EO2390		2805-00-755-1187	15	14
14351	F600E218			15	16
14351	F600E514			15	17
14351	F600F00522			15	4
14351	F600G200		3120-00-288-2750	15	15
63728	F600K371		5330-00-217-8985	30	1
14351	F600K4501			30	2
14351	F600L41328			12	2
14351	F600T250		3120-00-842-6398	KIT	
63477	F602		5310-00-275-6635	70	4
63477	F603		5310-00-209-1761	70	2
63477	F64580		2530-00-779-1734	68	8

## CROSS-REFERENCE INDEXES

CAGEC	PART NUMBER	PART NUMBER INDEX		FIG.	ITEM
			STOCK NUMBER		
96105	F68200		4730-00-591-3405	60	2
63477	F6858		2530-00-274-4510	69	9
23040	GPW9364		5330-00-286-4110	17	6
29510	HS921		5315-00-276-5713	76	24
35311	H7993		4730-00-384-0010	69	1
29215	JD536		5306-00-018-0087	26	10
79960	K2117		2910-00-956-8252	KIT	
63728	K404L210		5310-00-233-5872	13	5
81349	MILW6986			62	4
63728	MSS5305-34			2	2
96906	MS13929-4			8	2
96906	MS13930-3			8	5
96906	MS13931-10		2805-00-555-6093	8	3
96906	MS13957-1		2805-00-554-9255	8	7
				8	8
96906	MS13957-2		2805-00-554-9322	9	7
96906	MS13962-1		5365-00-374-9707	8	10
96906	MS13963-1		3120-00-374-9710	8	12
96906	MS13974-1		3120-00-374-9721	4	4
96906	MS13987-1		3120-00-374-9733	4	2
96906	MS13994-1		3120-00-374-9739	8	13
96906	MS13996-2		2805-00-554-1005	3	9
96906	MS13997-1		2805-00-528-6097	13	6
96906	MS13998-1		2815-00-374-9746	10	7
96906	MS13999-3		2805-00-374-9751	10	1
96906	MS13999-8		2805-00-382-8033	10	1
96906	MS15001-3		4730-00-050-4205	77	1
96906	MS16228-6C		5310-00-241-6640	2	4
96906	MS16562-262		5315-00-934-2645	63	21
96906	MS16562-66		5315-00-838-4584	30	6
96906	MS16995-68		5305-00-988-7842	13	7
96906	MS16997-50		5305-00-978-9360	82	2
96906	MS17169-8			59	13
96906	MS13154-53		5305-00-115-9526	19	7
				25	9
				25	11
				49	3
				51	6
				64	14
96906	MS21045C9		5310-00-051-3626	69	18
96906	MS24629-25		5305-00-855-0974	36	10
96906	MS24665-132		5315-00-839-2325	48	15
96906	MS24665-134		5315-00-839-5820	24	2
96906	M524665-283		5315-00-842-3044	65	5
				67	4
96906	MS24665-302		5315-00-234-1864	71	6
96906	MS24665-353		5315-00-839-5822	65	4
96906	MS24665-357		5315-00-298-1481	64	2
				64	17
				73	7
96936	M524665-359		5315-OC-013-7214	53	17

## CROSS-REFERENCE INDEXES

CAGEC	PART NUMBER	PART NUMBER INDEX		FIG.	ITEM
			STOCK NUMBER		
96906	MS24665-359		5315-00-013-7214	63	10
96906	MS24665-378		5315-00-899-4118	77	4
96906	MS24665-425		5315-00-013-7238	79	3
96906	MS24665-513		5315-00-239-8032	75	11
				78	12
96906	MS24665-621		5315-00-187-9572	75	6
96906	MS24665-622		5315-00-187-9573	80	7
96906	MS27183-10		5310-00-809-4058	67	8
96906	MS27183-12		5310-00-081-4219	46	2
96906	MS27183-14		5310-00-080-6004	3	7
				15	10
96906	MS27183-16		5310-00-809-4085	19	9
96906	MS27183-17		5310-00-809-5997	78	5
96906	MS28775-219		5330-00-579-7925	52	14
96906	M5S35206-226		5305-00-984-4983	34	8
96906	MS35206-258		5305-00-964-7529	45	2
				45	5
96906	MS35206-264		5305-00-984-6211	56	7
96906	MS35207-263		5305-00-989-7434	43	2
96906	MS35275-242		5305-00-939-9222	37	7
96906	MS35275-279		5305-00-939-9132	36	4
				51	9
96906	MS35307-16		5305-00C-721-8005	54	13
96906	MS35307-303		5305-00-719-3997	80	8
96906	MS35307-411		5305-00-021-3801	78	3
96906	MS35307-413		5305-00-021-3806	78	10
96906	MS35333-38		5310-00-559-0070	39	3
96906	MS35333-40		5310-00-550-1130	56	8
96906	MS35333-41		5310-00-167-0721	5	6
				68	3
96906	MS35333-42		5310-00-595-7237	7	3
				59	6
96906	MS35335-36		5310-00-550-3503	66	9
96906	MS35336-39		5310-00-194-9213	52	30
96906	MS35338-143		5310-00-933-3778	76	30
96906	MS35338-42		5310-00-045-3299	37	6
				79	8
96906	MS35338-43		5310-00-045-3296	43	3
96906	MS35338-44		5310-00-582-5965	21	15
				23	4
				23	16
				24	7
				35	3
				36	3
				54	12
				66	5
				67	7
				80	2
				80	9
96906	MS35338-45		5310-00-407-9566	10	19
				19	11



## CROSS-REFERENCE INDEXES

CAGEC	PART NUMBER	PART NUMBER INDEX		FIG.	ITEM			
			STOCK NUMBER					
96906	MS35338-45		5310-00-407-9566	23	7			
				26	5			
				27	9			
				31	4			
				39	6			
				46	3			
				48	4			
				49	8			
				49	11			
				50	11			
				56	17			
				69	7			
				81	4			
				81	10			
		96906		MS35338-46		5310-00-637-9541	11	10
	12		5					
	16		21					
	19		8					
	25		10					
	30		8					
	32		3					
	34		3					
	36		12					
	49		2					
	49		6					
	49		13					
	51		5					
	54		6					
	64		13					
96906	MS35338-47		5310-00-209-0965	65	1			
				67	11			
				70	8			
				71	15			
				76	14			
				76	19			
				6	3			
				11	5			
				13	8			
				54	17			
				65	14			
		96906		MS35338-48		5310-00-534-5272	78	4
							78	9
		96906		MS35338-51		5310-00-584-7888	60	4
		96906		MS35338-55		5310-00-060-9435	13	11
96906	MS35340-45		5310-00-959-4679	11	12			
				17	4			
96906	MS35392-162			74	4			
96906	MS35648-9		5340-00-836-0647	59	2			
96906	MS35649-202		5310-00-934-9758	82	4			
96906	MS35649-282		5310-00-934-9757	39	4			
96906	MS35691-17		5310-00-851-2682	59	10			

## CROSS-REFERENCE INDEXES

CAGEC	PART NUMBER	PART NUMBER INDEX		FIG.	ITEM
			STOCK NUMBER		
96906	MS35691-29		5310-00-835-2036	71	3
96906	MS35691-31		5310-00-891-1798	75	2
96906	MS35691-39		5310-00-989-5525	79	7
96906	MS35692-53		5310-00-842-7783	75	7
				79	4
96906	MS3569Z-9		5310-00-850-6868	81	9
96906	MS35756-17		5315-00-012-4553	4	11
96906	MS35756-8		5315-00-616-5526	33	9
96906	MS35770-1		6620-00-841-1892	27	11
96906	MS35784-3		4820-00-272-3346	3	9
96906	MS39158-4		4730-00-142-2177	20	4
96906	MS39166-4L		4730-00-011-8538	19	4
				20	2
96906	MS39242-29		3030-00-528-2763	31	1
96906	MS39348-7		2805-00-554-3951	8	4
81349	MS39349-7		2805-00-640-8637	8	6
96906	MS45904-57		5310-00-061-0004	42	6
96906	MS45904-68		5310-00-889-2528	24	6
				38	3
				42	10
96906	MS45904-76		5310-00-061-1258	14	5
				33	4
96906	MS45904-80		5310-00-080-9785	42	4
96906	MS51092-1		5310-00-684-3463	30	6
96906	MS51879-4		4730-01-043-5999	14	10
96906	MS51879-5		4730-00-640-1051	50	2
96906	MS51884-5			76	29
96906	MS51943-33		5310-00-814-0673	26	2
96906	MS51953-145		4730-00-196-1470	13	2
96906	MS51963-107		5305-00-724-5887	52	31
96906	MS51967-11		5310-00-880-8189	65	15
96906	MS51967-14		5310-00-768-0318	76	31
96906	MS51967-2		5310-00-761-6882	23	10
				24	8
				35	2
				42	9
				80	1
96906	MS51967-5		5310-00-880-7744	17	5
				19	10
				23	8
				26	6
				27	8
96906	MS51967-8		5310-00-732-0558	12	6
				14	4
				15	9
				16	22
				33	5
				34	4
				48	5
				67	10
				71	14

## CROSS-REFERENCE INDEXES

CAGEC	PART NUMBER	PART NUMBER INDEX		FIG.	ITEM
			STOCK NUMBER		
96906	MS51968-11		5310-00-890-7745	66	10
96906	MS51968-2		5310-00-768-0319	21	7
				21	16
				23	2
				23	14
				66	4
96906	MS51968-5		5310-00-830-7746	46	5
				81	3
96906	MS51968-8		5310-00-732-0559	7	2
				59	5
96906	MS90725-31		5306-00-225-8496	43	3
				68	2
96906	MS90725-32		5306-00-225-8497	13	12
96906	MS90725-33		5306-00-225-8498	69	6
96906	MS90725-36		5306-01-075-8519	50	10
96906	MS90725-53		5305-00-269-3204	60	7
96906	MS90725-58		5305-00-115-9526	76	15
				76	20
96906	MS90725-6		5305-00-068-0502	23	12
				24	5
				38	2
				67	6
				80	3
96906	MS90725-64		5305-00-269-3214	32	2
96906	MS90725-65		5305-00-269-3215	67	12
96906	MS90725-67		5305-00-269-3217	11	9
96906	MS90725-68		5305-00-269-3218	30	5
96906	MS90725-69		5305-00-269-3219	70	9
96906	MS90725-82		5305-00-069-5570	61	2
96906	MS90725-88			11	6
96906	MS90727-17		5305-00-267-8961	66	6
96906	MS90728-114		5305-00-071-2070	76	27
96906	MS90728-127		53C5-00-071-Z063	3	13
				3	17
				3	25
96906	MS90728-13		5305-00-071-2510	49	9
96906	MS90728-166		5305-00-724-7224	63	7
96906	MS90728-40		5306-00-226-4333	19	12
				56	3
96906	MS90723-41		5306-00-226-4834	31	3
96906	MS90728-61		5305-00-543-2419	11	4
				36	11
				49	14
96906	MS90728-62		5305-00-068-0511	34	2
				54	5
96906	MS90728-66		5305-00-782-9489	51	4
96906	MS90728-7		5305-00-071-2505	35	4
96906	MS90728-a6		5305-00-071-1787	6	4
96906	MS90728-87		5305-00-071-1786	49	12
				62	7
96906	MS90728-89		5305-00-071-2055	62	6

## CROSS-REFERENCE INDEXES

CAGEC	PART NUMBER	PART NUMBER INDEX		FIG.	ITEM
			STOCK NUMBER		
96906	MS9245-45			8	15
80205	NAS620-416L		5310-00-754-1686	13	19
63728	N56S211		2930-00-353-8897	30	4
15235	PLG1		4730-00-278-3383	3	1
96906	RSMS13957-2			8	1
81336	RSMS13957-3		2805-00-388-6655	8	1
76700	T-7592			25	7
14351	TC218-502			49	10
79960	T301510-9		5305-00-358-5276	16	4
79960	T311S25-12		5305-00-550-9797	16	11
63728	T427B201		5330-00-291-6496	5	3
79960	T56-23		5330-00-176-4123	16	6
79960	T56-24		5310-00-358-5683	16	18
79960	T56-3		5330-00-358-5682	16	2
79960	T56-52		5310-00-366-7243	16	5
06840	T8S8-10		5305-00-619-5762	16	24
79410	T87D145-1-2C			51	2
79410	T37D75-1-2A			53	14
79410	T87707J			51	3
79410	T90A6-1-Z			53	13
79960	T91-3		4730-00-105-2684	50	12
				50	16
43334	U1305TM18			63	12
26385	WEFC6019		5333-00-291-6659	70	6
79410	W1223-3		3040-00-153-7662	63	19
08018	W1223-5			63	18
63728	W48108		5330-00-131-5527	13	14
11533	XD16		2920-00-540-8352	38	11
63728	X000334		533C-00-286-8895	9	5
14351	X104			15	1
14351	X12400			27	2
12603	X12889			3	10
79410	X1Z90A			65	9
14351	X1432A			14	1
14351	X14323		5310-00-894-9407	15	11
14351	X14351			11	3
14351	X18183		5310-00-199-5302	8	14
14351	X20040		5307-00-207-1272	12	4
14351	X2279		5340-00-530-5106	3	29
14351	X2336			3	28
14351	X2958		5305-00-207-4682	5	5
79410	X3220G		3110-03-540-4659	53	12
14351	X3408			6	5
14351	X3511			3	21
14351	X3958			11	7
14351	X3963			3	8
79410	X4064			52	21
14351	X4107		5307-00-334-9944	17	2
14351	X4198			15	6
14351	X5036		4730-00-221-6215	29	3
14351	X57Z29			6	6

## CROSS-REFERENCE INDEXES

CAGEC	PART NUMBER	PART NUMBER INDEX		FIG.	ITEM
			STOCK NUMBER		
14351	X6505			3	6
50740	Y112S208			21	12
14351	Y400G231		3120-00-397-9179	10	12
14351	Y400G232		3120-00-397-9180	10	13
14351	Y400I00203		3120-00-374-4172	10	17
14351	Y4001215		5360-00-218-6398	10	4
14351	Y69S228			21	9
81348	ZZ-T-410A/GP1/6. 00-6.90-9/C/PLRB			74	3
81348	ZZ-T381M/GP2/6.5 0-16/C/LTHR		2610-00-142-5389	74	5
09605	OF55		5330-00-154-8370	72	13
16662	00719-F-2		4730-00-873-0110	57	7
72582	0112877		4730-00-014-1539	14	7
				57	11
79960	014275			16	1
6N299	0907859		4730-00-042-8988	19	14
41197	1A7464D		2930-00-918-2118	26	1
12603	1C-614			73	4
12603	1F424J		5315-00-298-1481	59	18
23040	1GA9417		5330-00-360-8044	17	3
89619	1MR3172		2920-00-064-7750	40	9
14351	10EL00227			13	4
14351	10EL230		5360-00-253-6962	13	18
12603	10H25		4730-00-891-7059	58	9
				59	14
				71	10
				79	10
12603	10J-20			21	3
12603	10J12		3110-00-100-6155	48	10
Z4491	10015		4730-00-042-8988	3	11
				11	13
03504	100186		2530-00-164-3316	77	2
03504	OOIB00187		2530-00-164-3351	77	3
03504	100593		5306-00-203-7357	64	20
03504	100675			64	18
12603	100678		5310-00-753-4155	72	2
03504	100725		5330-00-330-2794	72	8
03504	100777			59	8
03504	100778		2530-00-152-8390	59	15
03504	100781		3120-00-383-4603	59	4
12603	100785		2530-00-152-8384	59	11
03504	100786		2530-00-152-8392	59	3
03504	100787			59	12
12603	100789			59	16
03504	100792		2530-00-152-8385	75	9
03504	100793		2530-00-152-8386	75	9
03504	101398		3020-00-821-3042	63	20
03504	101399		3120-00-153-7661	63	17
03504	101400		3120-00-825-4464	63	16
12603	101409			73	6

## CROSS-REFERENCE INDEXES

CAGEC	PART NUMBER	PART NUMBER INDEX		FIG.	ITEM
			STOCK NUMBER		
03504	101411			63	9
03504	101423		5330-00-383-9811	61	4
03504	101424			63	5
03504	101512			60	5
03504	102359		5330-00-383-9813	64	10
03504	102360		5330-00-383-9814	64	11
03504	102384		5365-00-358-9256	64	7
12603	102392			64	3
03504	102430		5310-01-025-6830	75	12
03504	102979		5310-00-812-9842	72	1
03504	103016		5305-01-021-9154	62	3
03504	103216		5365-00-934-0096	62	2
03504	103407		2530-00-787-8755	75	5
24617	103720		5315-00-010-3720	15	12
12603	103753			63	15
92679	103867		4730-00-010-3867	15	19
72582	103905		5315-00-329-9404	52	32
03504	106468		5365-00-807-2722	59	7
03504	106547		5310-00-470-5846	68	17
19207	10915209		5306-00-080-3499	21	4
12603	109539			72	3
12603	109540			72	5
03504	109542		5307-00-703-2080	72	9
03504	109543		2530-00-854-1542	72	12
03504	109547		5310-00-703-2078	72	11
03504	109551		2520-00-703-2083	60	6
12603	109900		2530-00-806-3618	75	5
12603	11F06			64	15
03504	110064		5306-00-778-9954	72	9
03504	110065		5310-00-778-9956	72	11
12603	110069			75	4
12603	110140			73	2
03504	110174		2530-00-776-2836	73	9
12603	110188			73	3
16764	1102282			33	10
16764	1107244		2920-00-064-7737	36	1
16764	1112613		2920-00-075-4760	37	1
16764	1114506		2920-00-015-0419	36	2
16764	1115045		2920-00-038-4447	38	1
03504	111563		2530-00-375-0965	75	8
16764	1116858		5945-00-665-9895	44	2
12603	111735			63	14
12603	111779			64	19
03504	111780			64	16
03504	111781		3040-01-022-8393	64	21
03504	111782		3020-01-022-6183	64	22
03504	111783			64	23
03504	111784		5340-01-022-8623	64	12
03504	111785		5330-00-913-7686	64	5
12603	111786			64	1
03504	111787			64	4

## CROSS-REFERENCE INDEXES

CAGEC	PART NUMBER	PART NUMBER INDEX		FIG.	ITEM
			STOCK NUMBER		
12603	111788			64	6
12603	111794			72	10
03504	111853			61	5
16764	1118935	2920-00-788-9859		35	1
12603	112009			61	1
12603	112391			63	3
12603	113124			63	6
12603	113159			62	1
72582	116341	4730-00-288-9362		50	6
56422	117891			45	6
79470	120	4820-00-275-2227		28	4
03504	123746			63	11
14351	124546			10	16
49234	1255A7	2910-00-164-3803		19	16
12603	13G620			59	9
14351	13XX14323			32	4
14351	13XX4069			33	2
14351	13XX4217			15	3
14351	13XX4221	5307-00-466-4746		15	7
14351	13XX5710	5305-00-353-5267		21	8
14351	13XX5822			7	5
12603	1300043			71	9
12603	1300167			25	8
12603	1300311			21	1
89749	1301205	4720-00-146-0355		19	2
12603	1301210			71	7
89749	1301360	3040-00-930-3344		21	14
				23	3
				23	15
12603	1303767			48	14
12603	1304790			39	8
12603	130610			59	1
40152	131349			60	1
12204	131421	5310-00-013-1421		26	8
29510	133293H1	5330-00-534-5362		50	8
89346	137420	4730-00-277-8269		55	3
12603	14C12104			60	3
40152	14010			42	3
12603	14F12	4730-00-289-4770		61	3
14351	14HC215	3120-00-353-8980		3	23
24617	141240	5315-00-014-1240		3	15
				31	9
				32	7
14351	14264			12	3
81996	15-8864-30	6145-90-845-1861		BULK	3
14351	15LG202			4	5
14351	15SL211	2530-00-535-3737		13	20
24617	1501869	6625-00-679-6681		40	7
99974	1507879			42	2
70040	1509326			40	4
60038	15100			73	5

## CROSS-REFERENCE INDEXES

CAGEC	PART NUMBER	PART NUMBER INDEX		FIG.	ITEM
			STOCK NUMBER		
70040	1513282			40	6
70040	1513609			42	1
60038	15245		3110-00-198-2170	73	10
70040	1529192		2940-00-105-2600	18	1
29510	156323R1			56	5
89346	156421R1		5330-00-534-5361	51	11
89346	156846R91			48	8
12603	1598M		2530-00-153-7594	77	6
12603	16F6			57	12
12603	1610750			79	6
12603	1610839			19	13
12603	16144M		5340-00-164-3058	2	3
12603	1615168			2	5
12603	1615170		5340-00-405-5430	2	6
12603	1615171			2	1
12603	1616754			47	2
12603	1616840			78	6
12603	1616841			78	14
12603	1617024			48	2
40152	1617025		2520-00-257-0252	48	13
12603	1617075			48	12
97993	162L615-2		5930-00-718-3850	42	5
12603	1622053			47	1
12603	1622378			23	13
40152	1622379		2990-00-922-5380	21	17
12603	1624771			80	11
12603	1631454			78	1
12603	163191			39	9
52788	179290		3110-00-159-1359	76	25
52788	179291		3110-00-191-0490	76	16
24617	180152			54	15
24617	181673			75	3
16764	1839345		3120-00-661-6764	36	13
16764	1867722		2920-00-190-0419	37	2
16764	1869704		5910-00-644-6204	37	5
16764	1892899		2920-00-775-6241	36	6
16764	1904828		5977-00-669-9126	34	6
16764	1905219		5360-00-358-7778	34	9
16764	1906945		5977-00-337-8112	36	9
16764	1911324		5310-00-220-6776	33	7
16764	1913635		5975-00-951-8272	38	4
24617	1914578		5310-00-245-0107	34	7
24617	1915265			33	8
16764	1917919		2920-00-640-7232	37	8
15430	1932763			33	6
16764	1940475		5360-00-776-9967	36	8
16764	1941109		2920-00-841-8289	36	7
16764	1948810			37	3
16764	1958224		5360-00-075-4759	36	5
12603	2C516			39	7
12603	2J7214			71	4



## CROSS-REFERENCE INDEXES

CAGEC	PART NUMBER	PART NUMBER INDEX		FIG.	ITEM
			STOCK NUMBER		
43999	2W2SP33-28-125		5310-00-995-8921	3	14
				3	18
				3	22
				3	26
30076	200156			68	16
12603	201252			64	9
23040	20514S7		5305-00-018-0129	30	7
12603	21C1048J			2	7
77060	214			38	6
73808	215A982		2530-00-645-7226	73	1
73808	219A497			73	16
73808	219A498			73	15
02413	22RB221		5365-00-278-4990	13	13
24617	225850		5310-00-022-5850	21	5
12603	23E4		5310-00-582-5965	23	11
97907	2331973		5340-00-714-3113	68	19
30076	233289		6680-00-997-9949	13	3
61510	24-3029-4		6140-00-991-8141	46	7
60038	24720			73	11
60038	24780		3110-00-100-3537	73	12
79150	24983		5330-00-214-3132	16	10
52788	258779		5310-00-700-0667	76	2
52788	262250		5360-00-200-5434	76	7
52788	262288		3110-00-227-4838	76	9
52798	262474		5340-00-164-0735	76	8
52788	263549		5999-00-164-0718	45	3
52788	266052		5330-00-608-9258	76	17
52788	266316		3120-00-384-8744	76	5
12603	266674		5330-00-164-3580	76	12
12603	266677		5310-00-384-8807	76	22
52788	266678			76	10
24617	266909		5310-00-098-2201	76	11
52788	261387			76	13
52788	267689		5365-00-152-8453	76	21
52788	267690			76	18
52788	268298		5340-00-358-6665	45	4
82445	2702		6220-00-846-0053	41	3
76700	2767		5340-00-948-0961	25	2
				25	6
19207	2775525			27	3
19207	2775525-3			27	5
19207	2775526			19	3
19207	2775526-12			19	5
19207	2775526-22			20	3
12603	28F2			57	6
77060	289			38	9
60038	28920			72	4
60038	28985		3110-00-100-3564	72	14
80201	299F24		5330-00-526-0055	11	8
79410	3-146		5330-00-773-9424	56	9
08018	3-157			54	10

## CROSS-REFERENCE INDEXES

CAGEC	PART NUMBER	PART NUMBER INDEX		FIG.	ITEM
			STOCK NUMBER		
79410	3-161		5330-00-593-1060	56	11
79410	3-165A			56	6
79410	3-176		2520-00-035-6238	52	7
79410	3-18			52	16
79410	3-19		3120-00-776-2819	53	2
79410	3-21			52	17
79410	3-3A79			48	6
08018	3-31A			53	18
				53	20
79410	3-32A			53	21
79410	3-37		5360-00-776-2777	52	10
79410	3-46		5310-00-778-9958	52	25
79410	3-47A			52	20
79410	3-48A			52	19
79410	3-57A			54	3
79410	3-58			54	1
79410	3-6A60C		2520-00-772-2105	56	2
79410	3-61		5330-00-965-0740	56	4
79410	3-62		5330-00-527-7328	56	1
79410	3-74A			51	8
79410	3-83			48	11
79410	3-86		5365-00-593-1071	53	9
79410	3A120			54	4
77910	3A1501		2990-00-838-2590	22	1
79410	3A66		2520-00-765-8084	52	23
79410	3A75			52	29
79410	3F71			53	11
12603	3G-824J			39	1
89881	3H908			66	2
09018	3J4A55		2530-00-593-1076	54	2
79410	3J6A50			52	28
79410	3L44			52	27
14351	3XX14186			15	8
12204	3004900		2520-00-019-0573	58	3
24617	31095R		4710-00-277-5526	BULK	1
12603	316480		5360-00-629-3064	71	11
12603	316498			81	5
12603	316499		2540-00-146-9076	81	8
12603	317450		2540-00-929-7093	81	2
12603	320135			71	12
12603	320144		2990-00-075-4753	25	1
12603	320166			24	1
12603	320167			24	4
12603	320174			77	9
12603	320195			19	1
12603	326954			23	5
12603	327041			23	9
12603	327338		3930-01-235-8585	67	1
12603	327702			78	2
12603	329852		2540-00-420-4740	81	1
12603	331323			81	12

## CROSS-REFERENCE INDEXES

CAGEC	PART NUMBER	PART NUMBER INDEX		FIG.	ITEM
			STOCK NUMBER		
12603	331844			81	13
12603	334002			26	7
12603	334004			25	5
12603	334008			25	4
12603	334188			50	14
12603	334189			47	3
12603	334190			67	5
12603	334192		6680-00-438-4870	50	13
12603	336125		4720-00-075-4748	14	9
12603	337473		3930-00-824-0932	19	6
54123	33911		5330-00-215-5120	30	3
11862	348750			20	1
92679	3546		4730-00-013-7397	27	4
60038	382		3110-00-100-0300	63	1
				72	6
60038	387A		3110-00-100-0229	63	2
				72	7
81343	4-2040102B		4730-00-540-2612	27	6
12603	4E15			76	3
12603	4F07115			71	5
79470	4H9X5			20	5
14351	41AL200		5365-00-293-7716	13	16
76040	421GC121		5306-00-974-7501	6	2
12603	43F5			57	1
24446	4411		6240-00-836-2079	41	2
08806	4412		6240-00-809-4977	41	2
09386	44850-1		2530-00-703-2077	73	14
79410	4508RR		2530-00-691-4837	66	7
79410	4547M			66	8
79410	4620Y		5306-00-691-4838	66	11
79410	4626A			54	16
79410	4626D			56	16
79410	4626E			54	8
00447	471713		5310-0C-359-0458	69	4
01276	4722-16-16S		4730-00-225-8596	10	18
01276	4739-68			57	3
79410	4740A			50	4
79410	4751			52	2
79410	4752		5365-00-753-3736	53	8
79410	4753			52	18
79410	4755		5365-00-530-4945	52	9
79410	4756		5365-00-753-3743	53	7
08018	4756A			53	7
08018	47568			53	7
79410	4775A			48	7
53477	4820		2640-00-338-2705	74	2
79470	49X6A		4730-00-254-6227	57	5
79410	5-10A200			54	11
79410	5-184			56	13
79410	5-6			53	4
79410	5AK1			50	5

## CROSS-REFERENCE INDEXES

CAGEC	PART NUMBER	PART NUMBER INDEX		FIG.	ITEM
			STOCK NUMBER		
79410	5AM7			51	1
79410	5C-4A130		2520-00-776-2793	54	14
79410	5CA104		3020-00-593-1090	53	1
08018	5CA155		2530-00-593-1091	54	7
79410	5CA16		3040-00-776-2792	52	3
79410	5CA66A		2520-00-765-8108	52	6
79410	5CIA150		2520-00-593-1092	53	3
79410	5C15			52	1
79410	5C17			52	4
79410	5C175A		2520-00-765-8109	52	8
79410	5C20			53	19
08018	5C24E			53	5
79410	5C33		5365-00-765-8111	52	11
79410	5C40			52	5
79410	5F110		5330-00-752-9032	51	7
79410	5GA180			50	9
79410	5GA423			50	3
79410	5G1A2			53	6
79410	5G6A95			52	33
12603	5K106			57	10
12603	5KI10			57	8
79410	5K6A232			50	7
79410	5L35			52	13
79410	5L36		5365-00-765-8116	52	12
79410	5L5A160			56	10
79410	5L67		2520-00-765-8117	52	22
08018	5L70			52	15
79410	5M2A240			56	15
79410	5M45A			52	26
89574	5X-A190A		2520-00-806-3755	50	15
50740	50032-1			21	11
13445	50049		5930-00-075-4765	40	8
21450	505017		5315-00-050-5017	65	8
86403	51616			58	4
70040	5590153			17	8
70040	5590161			17	7
70040	5621659		2910-00-691-4824	17	1
52788	5662679		2540-00-358-6486	45	1
52788	5667986			76	26
24617	5670325		5330-00-800-2372	76	4
52788	56901-71			76	1
52788	5690170			76	6
52788	5690176			76	23
08806	57		6240-00-012-7934	40	11
12603	59F1			55	1
40152	59F8		4730-00-922-5177	29	1
19207	592285		5315-00-059-2285	4	8
00000	596638			73	8
73808	6-00X9		2610-00-089-5997	74	1
79410	6-13-15			65	13
79410	6A78			48	9

## CROSS-REFERENCE INDEXES

CAGEC	PART NUMBER	PART NUMBER INDEX		FIG.	ITEM
			STOCK NUMBER		
12603	60-12			59	17
48170	6020			28	3
12603	602362			78	8
				78	13
12603	602364			78	15
12603	602365			78	7
12603	602369			78	11
12603	604279			24	3
12603	604396		5360-00-525-2950	24	9
11083	606638		5340-00-368-6998	67	9
12603	609733			70	11
42280	61-0542-1		5310-00-209-1962	33	3
12603	613364			71	2
12603	613380			79	1
12603	616780			39	5
12603	616799			26	3
12603	619213			79	5
12603	620977		5330-00-358-4730	19	17
12603	621666			2	8
12603	623828		2540-00-358-4046	71	13
19207	6295501			46	4
12603	633316			67	2
12603	635448		2530-00-197-1660	77	7
12603	635451		5330-01-027-1931	77	8
12603	635682			76	28
12603	64D07			62	5
13445	64140R158		6210-00-773-9418	40	12
70040	6426171			43	1
12603	648076			81	6
12603	648304		5310-00-220-6740	76	33
12603	648825			80	13
12603	653785		5355-00-765-5688	48	1
12603	655267			57	2
12603	664422			81	7
12603	664423			67	3
12603	667483			46	3
12603	672443			23	1
40152	672613		5920-00-014-7684	40	2
12603	675888			26	9
12603	695609			80	5
79410	7B90A			53	10
12603	7J3100			75	10
48170	7011		4720-00-990-1676	28	2
23862	706142		3020-00-495-2594	10	14
89749	710538		5310-00-596-5419	81	11
19204	7187722			53	16
86403	7260-69			58	1
86403	726015			58	2
86403	726101-1			58	7
86403	72614			58	5
86403	7264569			58	6

## CROSS-REFERENCE INDEXES

CAGEC	PART NUMBER	PART NUMBER INDEX		FIG.	ITEM
			STOCK NUMBER		
12603	731488			57	4
12603	733103			46	1
64104	73339			73	13
12603	742419			80	14
12603	742895			23	6
12603	743596			39	2
12603	74709			80	12
OAHUO	74735770		4730-00-263-2733	14	6
OAHUO	74810674		2590-00-772-8528	44	1
OAHUO	74908614-3		3020-01-067-3344	7	4
12603	751958			60	8
12603	752805			40	10
52788	758262		2530-00-878-7045	76	32
12603	763876			46	6
19207	7704051		4710-00-277-5525	BULK	2
79500	780831			80	10
12603	799713			79	2
12603	799718		2510-00-845-7416	79	9
12603	8D16			77	5
79550	802		5999-00-272-2171	38	7
24617	8028732		5310-00-366-0893	63	8
12603	8I1H157		2520-00-164-2193	63	22
81240	81240			75	1
16764	812823		3120-00-539-8264	34	5
16764	816784		5305-00-207-5344	37	4
79550	824		5999-00-272-2175	38	10
19207	8451861			38	8
12603	851063			9	3
12603	857E8			63	13
03504	86N-07		5310-00-703-2087	63	4
75175	860-2-3-331			41	1
12603	861303			4	7
13445	8626		5930-00-548-5484	42	7
59042	8710A64-0357		5310-31-091-1248	51	10
12603	871276			27	10
12603	876987			9	2
12603	876995		5306-00-703-0227	3	3
12603	377703			65	2
12603	878493			56	12
12603	878495			56	14
12603	878904			54	9
12603	880859			55	2
12603	888025			66	3
12603	888564			10	15
12603	89057			32	1
12603	895724			53	15
12603	9J15			71	1
81348	9M38DRYCHARGEO		6140-00-643-0495	46	9
77977	9016R		6220-00-877-2150	41	5
66640	9112001			15	2
				30	9

## CROSS-REFERENCE INDEXES

CAGEC	PART NUMBER	PART NUMBER INDEX		FIG.	ITEM
			STOCK NUMBER		
19207	9409125		5306-00-940-9125	49	5
12603	944565			21	10
12603	947257			40	3
16764	954378		3110-00-151-8140	34	1
12603	969024			80	4
99167	99-3253-01		5307-00-842-8171	15	13
13555	99023N		6645-00-089-8842	40	5

## CROSS-REFERENCE INDEXES

## FIGURE AND ITEM NUMBER INDEX

FIG.	ITEM	STOCK NUMBER	CAGEC	PART NUMBER
BULK	1	4710-00-277-5526	24617	31095R
BULK	2	4710-00-277-5525	19207	7704051
BULK	3	6145-00-845-1861	81996	15-8864-30
KIT			50740	S244U116
KIT		2910-00-379-0063	79960	C181-94
KIT		2910-00-956-8252	79960	K2117
KIT		3120-00-382-7973	14351	F218T103
KIT		3120-00-842-6398	14351	F600T250
KIT		5330-00-030-0803	63728	F226U102
1	1	2805-00-075-4746	14351	F244A5146S
2	1		12603	1615171
2	2		63728	MSS5305-34
2	3	5340-00-164-3058	12603	16144M
2	4	5310-00-241-6640	96906	MS16228-6C
2	5		12603	1615168
2	6	5340-00-405-5480	12603	1615170
2	7		12603	21C1043J
2	8		12603	521666
3	1	4730-00-278-3383	15235	PLG1
3	2		14351	F244A445
3	3	5306-00-703-0227	12603	875995
3	4	5310-00-167-0821	88044	AN960-616
3	5	5307-00-809-1006	14351	0600A209
3	6		14351	X6505
3	7	5310-00-080-6004	96906	MS27183-14
3	8		14351	X3963
3	9	4820-00-272-3346	96906	MS35784-3
3	10		12603	X12889
3	11	4730-00-042-8988	24491	10015
3	12	2805-00-382-7986	14351	F400300368
3	13	5305-00-071-2083	96906	MS90728-127
3	14	5310-00-995-8921	43999	2W2SP33-28-125
3	15	5315-00-014-1240	24617	141240
3	16	3130-00-313-1657	14351	F218B309
3	17	5305-00-071-2083	96906	MS90728-127
3	18	5310-00-995-8921	43999	2W2SP33-28-125
3	19	5315-00-014-1240	24617	141240
3	20		14351	F218B310
3	21		14351	X3511
3	22	5310-00-995-8921	43999	2W2SP33-28-125
3	23	3120-00-353-8980	14351	14HC215
3	24		14351	F218B308
3	25	5305-00-071-2083	96906	MS90728-127
3	26	5310-00-995-8921	43999	2W2SP33-28-125
3	27	5315-00-014-1240	24617	141240
3	28		14351	X2336
3	29	5340-00-530-5106	14351	X2279
3	30	5330-00-353-8674	63728	F244A00430
4	1		14351	F218C3184
4	2	3120-00-374-9733	96906	MS13987-1
4	3	3120-00-374-9734	14351	F218G200



## CROSS-REFERENCE INDEXES

## FIGURE AND ITEM NUMBER INDEX

FIG.	ITEM	STOCK NUMBER	CAGEC	PART NUMBER
4	4	3120-00-374-9721	96906	MS13974-1
4	5		14351	15LG202
4	6	3120-00-353-8595	14351	A600C00210
4	7		2603	861308
4	7		14351	D600H300-004US
4	7		14351	D600H300CG
4	7		14351	D600H300G
4	7		14351	F124H401-002US
4	7		14351	F124H401-0020S
4	7		14351	F124H401-004US
4	7	3020-00-200-2067	14351	0600H-300
4	8	5315-00-059-2285	19207	592285
4	9	2805-00-371-4990	14351	A600CZ04
4	10		14351	F162K366
4	11	5315-00-012-4553	96906	MS35756-17
4	12	5330-00-202-3266	63728	C400K217
4	13	5310-00-353-8694	14351	F600-0-205
4	14		14351	F600-0-206
5	1		50740	F400B251
5	2	2805-00-362-2063	63728	D600B00305
5	3	5330-00-291-6496	63728	T4278201
5	4	2805-00-362-2046	14351	0600800406
5	5	5305-00-207-4682	14351	X2958
5	6	5310-00-167-0721	96906	MS35333-41
6	1		14351	F244B00410
6	2	5306-00-974-7501	76040	421GC121
6	3	5310-00-209-0965	96906	MS35338-47
6	4	5305-00-071-1787	96906	MS90723-86
6	5		14351	X3408
6	6		14351	X5729
7	1		14351	F244C4150
7	2	5310-00-732-0559	96906	MS51968-8
7	3	5310-00-595-7237	96906	MS35333-42
7	4	3020-01-067-3344	OAHUO	74908614-3
7	5		14351	13XX5622
8	1		14351	FS244T00101
8	1		96906	RSMS13957-2
8	1	2805-00-388-6655	81336	RSMS13957-3
8	2		96906	MS13929-4
8	3	2805-00-555-6093	96906	MS13931-10
8	4	2805-00-554-3951	96906	MS39348-7
8	5		96906	MS13930-3
8	6	2805-00-640-8637	81349	MS39349-7
8	7		14351	F244TI26-040
8	7	2805-00-554-9255	96906	MS13957-1
8	7	2805-00-554-9822	96906	MS13957-2
8	8	2805-00-554-9255	96906	MS13957-1
8	9	2805-00-554-1005	96906	MS13996-2
8	10	5365-00-374-9707	96906	MS13962-1
8	11	2805-00-981-2512	14351	F218D003022
8	11	2805-00-981-2513	14351	F218003032

## CROSS-REFERENCE INDEXES

## FIGURE AND ITEM NUMBER INDEX

FIG.	ITEM	STOCK NUMBER	CAGEC	PART NUMBER
8	12	3120-00-374-9710	96906	MS13963-1
8	13	3120-00-374-9739	96906	MS13994-1
8	14	5310-00-199-5302	14351	X18188
8	15		96906	MS9245-45
8	16	5306-00-362-2085	14351	C6000306
9	1	2805-00-353-8701	14351	F600A03670
9	2		12603	876987
9	3		12603	851063
9	4	5330-00-347-1852	14351	F600AC0369
9	5	5330-00-286-8895	63728	X000334
10	1	2805-00-374-9751	96906	MS13999-3
10	1	2805-00-382-8033	96906	MS13999-8
10	2	2805-00-382-8000	14351	F400A00288010
10	3	2805-00-097-2653	14351	F400100230
10	3	2805-00-214-2911	14351	F400100229
10	4	5360-00-218-6398	14351	Y4001215
10	5	5340-00-382-8027	14351	F400I00228
10	6	2805-00-528-6097	96906	MS13997-1
10	7	2815-00-374-9746	95906	MS13998-1
10	8	2805-00-305-8265	02978	F218102030
10	9		14351	F209100401
10	10	3120-00-422-5680	14351	F226G227
10	11	3120-00-517-9066	14351	F226G226
10	12	3120-00-397-9179	14351	Y400G231
10	13	3120-00-397-9180	14351	Y400G232
10	14	3020-00-495-2594	23862	706142
10	15		12603	888564
10	16		14351	124546
10	17	3120-00-374-4172	14351	Y400100203
10	18	4730-00-225-8596	01276	4722-16-16S
10	19	5310-00-407-9566	96906	MS35338-45
11	1		50740	F124B403
11	2		14351	F1652B5000
11	3		14351	X14351
11	4	5305-00-543-2419	96906	MS90728-61
11	5	5310-00-209-0965	96906	MS35338-47
11	6		96906	MS90725-88
11	7		14351	X3958
11	8	5330-00-526-0055	80201	299F24
11	9	5305-00-269-3217	96906	MS90725-67
11	10	5310-00-637-9541	96906	MS35338-46
11	11	5306-00-208-9101	14351	F4003223
11	12	5310-00-959-4679	96906	MS35340-45
11	13	4730-00-042-8983	24491	10015
11	14		60380	B6100HAS
12	1	3120-00-371-5009	14351	F400L00210
12	2		14351	F600L41328
12	3		14351	14264
12	4	5307-00-207-1272	14351	X20040
12	5	5310-00-637-9541	96906	MS35338-46
12	6	5310-00-732-0558	96906	MS51967-8

## CROSS-REFERENCE INDEXES

## FIGURE AND ITEM NUMBER INDEX

FIG.	ITEM	STOCK NUMBER	CAGEC	PART NUMBER
12	7	5330-00-351-6356	63728	C400L231
13	1	2805-00-274-3403	14351	D600L02270
13	2	4730-00-196-1470	96906	MS51953-145
13	3	6680-00-997-9949	30076	233289
13			14351	10L00227
13	5	5310-00-233-5872	63728	K404L210
13	6	3130-00-364-6798	14351	0600B00340
13	7	5305-00-988-7842	96906	MS16995-68
13	8	5310-00-209-0965	96906	MS35338-47
13	9	5330-00-586-5175	14351	F400800255
13	10	2805-00-522-1860	14351	F60035351
13	11	5310-00-060-9435	96906	MS35338-55
13	12	5306-00-225-8497	96906	MS90725-32
13	13	5365-00-278-4990	02413	22R8221
13	14	5330-00-131-5527	63728	W48108
13	15	5330-00-353-8708	63728	F600B443
13	16	5365-00-293-7716	14351	41AL200
13	17	5330-00-190-4224	12776	AS17354
13	18	5360-00-253-6962	14351	10EL230
13	19	5310-00-754-1686	80205	NAS620-416L
13	20	2530-00-535-3737	14351	15SL211
14	1		14351	X1432A
14	2	2940-00-141-9025	74069	A108003
14	3	5330-00-599-1285	66289	C181-66
14	4	5310-00-732-0558	96906	MS51967-8
14	5	5310-00-061-1258	96906	MS45904-76
14	6	4730-00-263-2733	OAHUO	74735770
14	7	4730-00-014-1539	72582	0112877
14	8	4720-00-164-3789	60713	AF108-13
14	9	4720-00-075-4748	12603	336125
14	10	4730-01-043-5999	96906	MS51879-4
15	1		14351	X104
15	2		66640	9112001
15	3		14351	13XX4217
15	4		14351	F600F00522
15	5	5330-00-399-6959	63728	F600E00245
15	6		14351	X4198
15	7	5307-00-466-4746	14351	13XX4221
15	8		14351	3XX14186
15	9	5310-00-732-0558	96906	MS51967-8
15	10	5310-00-080-6004	96906	MS27183-14
15	11	5310-00-894-9407	14351	X14323
15	12	5315-00-010-3720	24617	103720
15	13	5307-00-842-8171	99167	99-3253-01
15	14	2805-00-755-1187	14351	F600E02390
15	15	3120-00-288-2750	14351	F600G200
15	16		14351	F600E218
15	17		14351	F600E514
15	18		63728	F600E00306
15	19	4730-00-010-3867	92679	103867
16	1		79960	014275

## CROSS-REFERENCE INDEXES

## FIGURE AND ITEM NUMBER INDEX

FIG.	ITEM	STOCK NUMBER	CAGEC	PART NUMBER
16	2	5330-00-358-5682	79960	T56-3
16	3	2910-00-354-5015	79960	F2X1T3
16	4	5305-00-358-5276	79960	T301S10-9
16	5	5310-00-366-7243	79960	T56-52
16	6	5330-00-176-4123	79960	T56-23
16	7	2910-00-214-3113	79960	C91-1
16	8	2910-00-354-4947	79960	C81-1-45
16	9	5315-00-176-4118	79960	C120-4
16	10	5330-00-214-3132	79150	24983
16	11	5305-00-550-9797	79960	T311S25-12
16	12		79960	C56-3-14
16	13	5340-00-489-6786	79960	C77-14-16
16	14	2910-00-176-6959	79960	C137-31
16	15		79960	C55-8-0
16	16		79960	C97-17-21-12
16	17	2910-00-354-4878	79960	C66-23-1-70
16	18	5310-00-358-5683	79960	T56-24
16	19	2910-00-354-4878	79960	C66-23-1-70
16	20	5330-00-363-6561	79960	C141-4-1
16	21	5310-00-637-9541	96906	MS35338-46
16	22	5310-00-732-0553	96906	MS51967-8
16	23	2910-00-395-681C	79960	C46-54
16	24	5305-00-619-5762	06840	T8S8-10
16	25	5360-00-597-0291	78174	CP477
16	26	5305-00-298-4599	79960	C136-15
16	27	5330-00-214-3131	79960	C142-1
16	28	3120-00-358-4282	79960	CR67-i
17	1	2910-00-691-4824	73040	5621659
17	2	5307-00-334-9944	14351	X4107
17	3	5330-00-360-8044	23040	1GA9417
17	4	5310-00-959-4679	96906	MS35340-45
17	5	5310-00-880-7744	96906	MS51967-5
17	6	5330-00-286-4110	23040	GPW9364
17	7		70040	5590161
17	8		70040	5590153
18	1	2940-00-105-2600	70040	1529192
19	1		12603	320195
19	2	4720-00-146-0355	89749	1301205
19	3		19207	2775526
19	4	4730-00-011-8538	96906	MS39166-4L
19	5		19207	2775526-12
19	6	3930-00-824-0932	12603	337473
19	7	5305-00-115-9526	96906	MS18154-58
19	8	5310-00-637-9541	96906	MS35338-46
19	9	5310-00-809-4085	96906	MS27183-16
19	10	5310-00-880-7744	96906	MS51967-5
19	11	5310-00-407-9566	96906	MS35338-45
19	12	5306-00-226-4833	96906	MS90728-40
19	13		12603	1610839
19	14	4730-00-042-8988	6N299	0907859
19	15	2910-00-041-0961	12603	CL1472

## CROSS-REFERENCE INDEXES

## FIGURE AND ITEM NUMBER INDEX

FIG.	ITEM	STOCK NUMBER	CAGEC	PART NUMBER
19	16	2910-00-164-3803	49234	1255A7
19	17	5330-00-358-4730	12603	620977
20	1		11862	348750
20	2	4730-00-011-8538	96906	MS39166-4L
20	3		19207	2775526-22
20	4	4730-00-142-2177	96906	MS39158-4
20	5		79470	4H9X5
21	1		12603	1300311
21	2	2990-00-358-4680	63728	F400S3480
21	3		12603	10J-20
21	4	5306-00-080-3499	19207	10915209
21	5	5310-00-022-5850	24617	225850
21	6		14351	06005209
21	7	5310-00-768-0319	96906	MS51968-2
21	8	5305-00-358-5267	14351	13XX5710
21	9		14351	Y69S228
21	10		12603	944565
21	11		50740	50032-1
21	12		50740	Y112S208
21	13		14351	F244S4160
21	14	3040-00-930-3344	89749	1301360
21	15	5310-00-582-5965	96906	MS35338-44
21	16	5310-00-768-0319	96906	MS51968-2
21	17	2990-00-922-5380	40152	1622379
22	1	2990-00-838-2590	77910	3A1501
23	1		12603	672443
23	2	5310-00-768-0319	96906	MS51968-2
23	3	3040-00-930-3344	89749	1301360
23	4	5310-00-582-5965	96906	MS35338-44
23	5		12603	326954
23	6		12603	742895
23	7		96906	MS35338-45
23	8	5310-00-880-7744	96906	MS51967-5
23	9		12603	327041
23	10	5310-00-761-6882	96906	MS51967-2
23	11	5310-00-582-5965	12603	23E4
23	12	5305-00-068-0502	96906	MS90725-6
23	13		12603	1622378
23	14	5310-00-768-0319	96906	MS51968-2
23	15	3040-00-930-3344	89749	1301360
23	16	5310-00-582-5965	96906	MS35338-44
24	1		12603	320166
24	2	5315-00-839-5820	96906	MS24665-134
24	3		12603	604279
24	4		12603	320167
24	5	5305-00-068-0502	96906	MS90725-6
24	6	5310-00-889-2528	96906	MS45904-68
24	7	5310-00-582-5965	96906	MS35338-44
24	8	5310-00-761-6882	96906	MS51967-2
24	9	5360-00-525-2950	12603	604396
25	1	2990-00-075-4753	12603	320144

## CROSS-REFERENCE INDEXES

## FIGURE AND ITEM NUMBER INDEX

FIG.	ITEM	STOCK NUMBER	CAGEC	PART NUMBER
25	2	5340-00-948-0961	76700	2767
25	3	5330-00-399-6959	63728	F600E00245
25	4		12603	334008
25	5		12603	334004
25	6	5340-00-948-0961	76700	2767
25	7		76700	T-7592
25	8		12603	1300167
25	9	5305-00-115-9526	96906	MS18154-58
25	10	5310-00-637-9541	96906	MS35338-46
25	11	5305-00-115-9526	96906	MS18154-58
26	1	2930-00-918-2118	41197	1A7464D
26	2	5310-00-814-0673	96906	MS51943-33
26	3		12603	616799
26	4	2930-00-772-5768	78225	AOX0438
26	5	5310-00-407-9566	96906	M535338-45
26	6	5310-00-880-7744	96906	MS51967-5
26	7		12603	334002
26	8	5310-00-013-1421	12204	131421
26	9		12603	675888
26	10	5306-00-018-0087	29215	J0536
27	1	4730-00-639-9730	07334	A0563
27	2		14351	X12400
27	3		19207	2775525
27	4	4730-00-013-7397	92679	3546
27	5		19207	2775525-3
27	6	4730-00-540-2612	81343	4-2040102B
27	7		14351	F401K302
27	8	5310-00-880-7744	96906	MS51967-5
27	9	5310-00-407-9566	96906	MS35338-45
27	10		12603	871276
27	11	6620-00-841-1892	96906	MS35770-1
27	12	6620-00-382-8827	14351	F218K00202
27	13	5330-00-249-6724	35311	0C2689
28	1	4730-00-589-3502	64104	B5118
28	2	4720-00-990-1676	48170	7011
28	3		48170	6020
28	4	4820-00-275-2227	79470	120
29	1	4730-00-922-5177	40152	59F8
29	2		14351	F244K3320
29	3	4730-00-221-6215	14351	X5036
30	1	5330-00-217-8985	63728	F600K371
30	2		14351	F600K4501
30	3	5330-00-215-5120	54123	33911
30	4	2930-00-353-8897	63728	N56S211
30	5	5305-00-269-3218	96906	MS90725-68
30	6	5310-00-684-3463	96906	MS51092-1
30	7	5305-00-018-0129	23040	20514S7
30	8	5310-00-637-9541	96906	MS35338-46
30	9		66640	9112001
31	1	3030-00-528-3763	96906	MS39242-29
31	2		14351	F244K403

## CROSS-REFERENCE INDEXES

## FIGURE AND ITEM NUMBER INDEX

FIG.	ITEM	STOCK NUMBER	CAGEC	PART NUMBER
31	3	5306-00-226-4834	96906	MS90728-41
31	4	5310-00-407-9566	96906	MS35338-45
32	1		12603	89057
32	2	5305-00-269-3214	96906	MS90725-64
32	3	5310-00-637-9541	96906	MS35338-46
32	4		14351	13XX14323
33	1		14351	F224M4150
33	2		14351	13XX4069
33	3	5310-00-209-1962	42280	61-0542-1
33	4	5310-00-061-1258	96906	MS45904-76
33	5	5310-00-732-0558	96906	MS51967-8
33	6		15430	1932763
33	7	5310-00-220-6776	16764	1911324
33	8		14617	1915265
33	9	5315-00-616-5526	96906	MS35756-8
33	10		16764	1102282
34	1	3110-00-151-8140	16764	954378
34	2	5305-00-068-0511	96906	MS90728-62
34	3	5310-00-637-9541	96906	MS35338-46
34	4	5310-00-732-0558	96906	MS51967-8
34	5	3120-00-509-8264	16764	812823
34	6	5977-00-669-9126	16764	1904828
34	7	5310-00-245-0107	24617	1914578
34	8	5305-00-934-4983	96906	MS35206-226
34	9	5360-00-358-7778	16764	1905219
35	1	2920-00-788-9859	16764	1118935
35	2	5310-00-761-6882	96906	MS51967-2
35	3	5310-00-582-5965	96906	MS35338-44
35	4	5305-00-071-2505	96906	MS90728-7
36	1	2920-00-064-7737	16764	1107244
36	2	2920-00-015-0419	16764	1114506
36	3	5310-00-582-5965	96906	MS35338-44
36	4	5305-00-939-9132	96906	MS35275-279
36	5	5360-00-075-4759	16764	1958224
36	6	2920-00-775-6241	16764	1892899
36	7	2920-00-841-8289	16764	1941109
36	8	5360-00-776-9967	16764	1940475
36	9	5977-00-337-8112	16764	1906945
36	10	5305-00-855-0974	96906	MS24629-25
36	11	5305-00-543-2419	96906	MS90728-61
36	12	5310-00-637-9541	96906	MS35338-46
36	13	3120-00-661-6764	16764	1839345
37	1	2920-00-075-4760	16764	1112613
37	2	2920-00-190-0419	16764	1867722
37	3		16764	1948810
37	4	5305-00-207-5344	16764	816784
37	5	5910-00-644-6204	16764	1869704
37	6	5310-00-045-3299	96906	MS35338-42
37	7	5305-00-939-9222	96906	MS35275-242
37	8	2920-00-640-7232	16764	1917919
38	1	2920-00-038-4447	16764	1115045

## CROSS-REFERENCE INDEXES

## FIGURE AND ITEM NUMBER INDEX

FIG.	ITEM	STOCK NUMBER	CAGEC	PART NUMBER
38	2	5305-00-068-0502	96906	MS90725-6
38	3	5310-00-889-2528	96906	MS45904-68
38	4	5975-00-951-8272	16764	1913635
38	5	5905-00-710-5363	14351	F162M235
38	6		77060	214
38	7	5999-00-272-2171	79550	802
38	8		19207	8451861
38	9		77060	289
38	10	5999-00-272-2175	79550	824
38	11	2920-00-540-8352	11583	X0D16
39	1		12603	3G-824J
39	2		12603	743596
39	3	5310-00-559-0070	96906	MS35333-38
39	4	5310-00-934-9757	96906	MS35649-282
39	5		12603	616780
39	6	5310-00-407-9566	96906	MS35338-45
39	7		12603	2C516
39	8		12603	1304790
39	9		12603	163191
40	1	5920-00-012-0151	81349	F02A32V15A
40	2	5920-00-014-7684	40152	672618
40	3		12603	947257
40	4		70040	1509326
40	5	6645-00-089-8842	13555	99023N
40	6		70040	1513282
40	7	6625-00-679-6681	24617	1501869
40	8	5930-00-075-4765	13445	50049
40	9	2920-00-064-7750	89619	1MR3172
40	10		12603	752805
40	11	6240-00-012-7934	08806	57
40	12	6210-00-773-9418	13445	64140R158
41	1		75175	860-2-3-331
41	2	6240-00-809-4977	08806	4412
41	2	6240-00-836-2079	24446	4411
41	3	6220-00-846-0053	82445	2702
41	4	6240-00-295-1184	71744	CM1034
41	5	6220-00-877-2150	77977	9016R
42	1		70040	1513609
42	2		99974	1507879
42	3		40152	14D10
42	4	5310-00-080-9785	96906	MS45904-80
42	5	5930-00-718-3850	97993	162L615-2
42	6	5310-00-061-0004	96906	MS45904-57
42	7	5930-00-548-5484	13445	8626
42	8	5910-00-050-2023	81349	CA32KFB104
42	9	5310-00-761-6882	96906	MS51967-2
42	10	5310-00-889-2528	96906	MS45904-68
43	1		70040	6426171
43	2	5305-00-989-7434	96906	MS35207-263
43	3	5310-00-045-3296	96906	MS35338-43
44	1	2590-00-772-8528	OAHUO	74810674



## CROSS-REFERENCE INDEXES

## FIGURE AND ITEM NUMBER INDEX

FIG.	ITEM	STOCK NUMBER	CAGEC	PART NUMBER
44	2	5945-00-665-9895	16764	1115858
45	1	2540-00-358-6486	5278b	5662679
45	2	5305-00-964-7529	96906	MS35206-258
45	3	5999-00-164-0713	52788	263549
45	4	5340-00-358-6665	52788	268298
45	5	5305-00-964-7529	96906	M535206-258
45	6		56422	117591
46	1		12603	733103
46	2	5310-00-081-4219	96906	MS27183-12
46	3	5310-00-407-9566	96906	MS35338-45
46	4		19207	6295501
46	5	5310-00-880-7746	96906	MS51968-5
46	6		12603	763876
46	7	6140-00-991-8141	61510	24-3029-4
46	8		12603	667433
46	9	6140-00-643-0495	81348	9M3BDRYCHARGED
47	1		12603	1622053
47	2		12603	1616754
47	3		12603	334189
48	1	5355-00-765-5688	12603	653785
48	2		12603	1617024
48	3	5306-00-225-8496	96906	MS90725-31
48	4	5310-00-407-9566	96906	MS35338-45
48	5	5310-00-732-0558	96906	MS51967-8
48	6		79410	3-3A79
48	7		79410	4775A
48	8		89346	156846R91
48	9		79410	6A78
48	10	3110-00-100-6155	12603	10J12
48	11		79410	3-83
48	12		12603	1617075
48	13	2520-00-257-0252	40152	1617025
48	14		12603	1303767
48	15	5315-00-839-2325	96906	MS24665-132
49	1		14351	82C201
49	2	5310-00-637-9541	96906	MS35338-46
49	3	5305-00-115-9526	96906	MS18154-58
49	4		71000	F4OJ101
49	5	5306-00-940-9125	19207	9409125
49	6	5310-00-637-9541	96906	M535338-46
49	7		71000	F12K56
49	8	5310-00-407-9566	96906	MS35338-45
49	9	5305-00-071-2510	96906	MS90728-13
49	10		14351	TC218-502
49	11	5310-30-407-9566	96906	MS35333-45
49	12	5305-00-071-1788	96906	MS90723-87
49	13	5310-00-637-9541	96906	MS35338-46
49	14	5305-00-543-2419	96906	MS90728-61
50	1		79410	AS6-5AT
50	2	4730-00-640-1051	96906	MS51879-5
50	3		79410	5GA423

## CROSS-REFERENCE INDEXES

## FIGURE AND ITEM NUMBER INDEX

FIG.	ITEM	STOCK NUMBER	CAGEC	PART NUMBER
50	4		79410	4740A
50	5		79410	5AK1
50	6	4730-00-288-9362	72582	116341
50	7		79410	5K6A282
50	8	5330-00-534-5362	29510	133293H1
50	9		79410	5GA180
50	10	5306-01-075-8519	96936	MS90725-36
50	11	5310-00-407-9566	96906	MS35338-45
50	12	4730-00-105-2684	79960	T91-3
50	13	6680-00-438-4870	12603	334192
50	14		12603	334186
50	15	2520-00-806-3755	89574	5X-A190A
50	16	4730-00-105-2684	79960	T91-3
51	1		79410	5AM7
51	2		79410	T87D145-1-2C
51	3		79410	T87707J
51	4	5305-00-782-9489	96906	MS90728-66
51	5	5310-00-637-9541	96906	MS35338-46
51	6	5305-00-115-9526	96906	MS18154-58
51	7	5330-00-752-9032	79410	5fIIO
51	8		79410	3-14A
51	9	5305-00-939-9132	96906	MS35275-279
51	10	5310-01-091-1248	59042	8710A64-0357
51	11	5330-00-534-5361	89346	156421R1
52	1		79410	SC15
52	2		79410	4751
52	3	3040-00-776-2792	79410	5CA16
52	4		79410	5C17
52	5		79410	5C40
52	6	2520-00-765-8108	79410	5CA66A
52	7	2520-00-035-6238	79410	3-176
52	8	2520-00-765-8109	79410	5C175A
52	9	5365-00-530-4945	79410	4755
52	10	5360-00-776-2777	79410	3-37
52	11	5365-00-765-8111	79410	5C33
52	12	5365-00-765-8116	79410	5L36
52	13		79410	5L35
52	14	5330-00-579-7925	96906	MS28775-219
52	15		08018	5L70
52	16		79410	3-18
52	17		79410	3-21
52	18		79410	4753
52	19		79410	3-48A
52	20		79410	3-47A
52	21		79410	X4064
52	22	2520-00-765-8117	79410	5L67
52	23	2520-00-765-8084	79410	3A66
52	24	2520-00-649-5831	23040	B1AZ7B442A
52	25	5310-00-778-9958	79410	3-46
52	26		79410	5M45A
52	27		79410	3L44

## CROSS-REFERENCE INDEXES

## FIGURE AND ITEM NUMBER INDEX

FIG.	ITEM	STOCK NUMBER	CAGEC	PART NUMBER
52	23		79410	3J6A50
52	29		79410	3A75
52	30	5310-00-194-9213	96906	MS35336-39
52	31	5305-00-724-5887	96906	MS51963-107
52	32	5315-00-329-9404	72582	103905
52	33		79410	5G6A95
53	1	3020-00-593-1090	79410	5CA104
53	2	3120-00-776-2819	79410	3-19
53	3	2520-00-593-1092	79410	5CIA150
53	4		79410	5-6
53	5		08018	5C24E
53	6		79410	5G1A2
53	7		08018	4756A
53	7		73018	47568
53	7	5365-00-753-3748	79410	4756
53	3	5365-00-753-3736	79410	4752
53	9	5365-00-593-1071	79410	3-86
53	10		79410	7a90A
53	11		79410	3F71
53	12	3110-00-540-4659	79410	X3220G
53	13		79410	T90A6-1-2
53	14		79410	T87075-1-2A
53	15		12603	895724
53	16		19204	7187722
53	17	5315-00-013-7214	96906	MS24665-359
53	18		08018	3-31A
53	19		79410	5C20
53	20		03018	3-31A
53	21		79410	3-32A
54	1		79410	3-58
54	2	2530-00-593-1076	08018	3J4A55
54	3		79410	3-57A
54	4		79410	3A120
54	5	5305-00-068-0511	96906	MS90728-62
54	6	5310-00-637-9541	96906	MS35338-46
54	7	2530-00-593-1091	08018	5CA155
54	8		79410	4626E
54	9		12603	878904
54	10		08018	3-157
54	11		79410	5-10A200
54	12	5310-00-582-5965	96906	MS35338-44
54	13	5305-00-721-8005	96906	MS35307-16
54	14	2520-00-776-2793	79410	5C-4A130
54	15		24617	180152
54	16		79410	4626A
54	17	5310-00-209-0965	96906	MS35338-47
55	1		12603	59F1
55	2		12603	880859
55	3	4730-00-277-8269	89346	137420
56	1	5330-00-527-7328	79410	3-62
56	2	2520-00-772-2105	79410	3-6A60C

## CROSS-REFERENCE INDEXES

## FIGURE AND ITEM NUMBER INDEX

FIG.	ITEM	STOCK NUMBER	CAGEC	PART NUMBER
56	3	5306-00-226-4833	96906	MS90728-40
56	4	5330-00-965-0740	79410	3-61
56	5		29510	156323R1
56	6		79410	3-165A
56	7	5305-00-984-6211	96906	M535206-264
56	8	5310-00-550-1130	96906	MS35333-40
56	9	5330-00-773-9424	79410	3-146
56	10		79410	5L5A160
56	11	5330-00-593-1060	79410	3-161
56	12		12603	878493
56	13		79410	5-184
56	14		12603	878495
56	15		79410	5M2A240
56	16		79410	46260
56	17	5310-00-407-9566	96906	MS35338-45
57	1		12003	43F5
57	2		12603	655267
57	3		01276	4739-68
57	4		12603	731488
57	5	4730-00-254-6227	79470	49X6A
57	6		12603	28F2
57	7	4730-00-873-0110	16662	00719-F-2
57	8		12603	5K110
57	9	4730-00-254-6228	41947	A4889
57	10		12603	5K106
57	11	4730-00-014-1539	72582	0112877
57	12		12603	16F6
58	1		86403	7260-69
58	2		86403	726015
58	3	2520-00-019-0573	12204	3004903
58	4		86403	51616
58	5		86403	72614
58	6		86403	7264569
58	7		86403	726101-1
58	8	4730-00-891-7059	12603	1025
59	1		12603	130610
59	2	5340-00-836-0647	96906	MS35648-9
59	3	2530-00-152-8392	03504	100786
59	4	3120-00-383-4603	03504	100781
59	5	5310-00-732-0559	96906	MS51968-8
59	6	5310-00-595-7237	96906	MS35333-42
59	7	5365-00-807-2722	03504	106468
59	8		03504	100777
59	9		12603	13G620
59	10	5310-00-851-2682	96906	MS35691-17
59	11	2530-00-152-8384	12603	100785
59	12		03504	100787
59	13		96906	MS17169-8
59	14	4730-00-891-7059	12603	10H25
59	15	2530-00-152-8390	03504	100778
59	16		12603	100789

## CROSS-REFERENCE INDEXES

## FIGURE AND ITEM NUMBER INDEX

FIG.	ITEM	STOCK NUMBER	CAGEC	PART NUMBER
59	17		12603	6D-12
59	18	5315-00-298-1481	12603	1F424J
60	1		40152	131349
60	2	4730-00-591-3405	96105	F68200
60	3		12603	14C12104
60	4	5310-00-584-7888	96906	MS35338-51
60	5		03504	101512
60	6	2520-00-703-2388	03504	109551
60	7	5305-00-269-3204	96906	MS90725-53
60	8		12603	751958
61	1		12603	112009
61	2	5305-00-069-5570	96906	MS90725-82
61	3	4730-00-289-4770	12603	14F12
61	4	5330-00-383-9811	03504	101423
61	5		03504	111853
62	1		12603	113159
62	2	5365-00-934-0096	03504	103216
62	3	5305-01-021-9154	03504	103016
62	4		81349	MILW6986
62	5		12603	64D07
62	6	5305-00-071-2055	96906	MS90728-89
62	7	5305-00-071-1788	96906	MS90728-87
63	1	3110-00-100-0300	60038	382
63	2	3110-00-100-0229	60038	387A
63	3		12603	112391
63	4	5310-00-703-2087	03504	86N-07
63	5		03504	101424
63	6		12603	113124
63	7	5305-00-724-7224	96906	MS90728-166
63	8	5310-00-366-0893	24617	8028732
63	9		03504	101411
63	10	5315-00-013-7214	96906	MS24665-359
63	11		03504	123746
63	12		43334	U1305TM18
63	13		12603	857E8
63	14		12603	111735
63	15		12603	103753
63	16	3120-00-825-4464	03504	101400
63	17	3120-00-153-7661	03504	101399
63	18		08018	W1223-5
63	19	3040-00-153-7662	79410	W1223-3
63	20	3020-00-821-3042	03504	101398
63	21	5315-00-984-2645	96906	MS16562-262
63	22	2520-00-164-2193	12603	811H157
64	1		12603	111786
64	2	5315-00-298-1481	96906	MS24665-357
64	3		12603	102392
64	4		03504	111787
64	5	5330-00-913-7686	03504	111785
64	6		12603	111788
64	7	5365-00-358-9256	03504	102384

## CROSS-REFERENCE INDEXES

## FIGURE AND ITEM NUMBER INDEX

FIG.	ITEM	STOCK NUMBER	CAGEC	PART NUMBER
64	8	3110-00-554-6030	35301	C181-9
64	9		12603	201252
64	10	5330-00-383-9813	03504	102359
64	11	5330-00-383-9814	03534	102360
64	12	5340-01-022-8623	03504	111784
64	13	5310-00-637-9541	96906	MS35338-46
64	14	5305-00-115-9526	96906	MS18154-58
64	15		12603	11F06
64	16		03504	111780
64	17	5315-00-298-1481	96906	MS24665-357
64	18		03504	100675
64	19		12603	111779
64	20	5306-00-208-7357	03504	100593
64	21	3040-01-022-8393	03504	111781
64	22	3020-01-022-6183	03504	111782
64	23		03504	111783
65	1	5310-00-637-9541	96906	MS35338-46
65	2		12603	877700
65	3	3040-00-776-2835	79410	A24-20E
65	4	5315-00-839-5822	96906	MS24665-353
65	5	5315-00-842-3044	96906	MS24665-283
65	6	3040-01-104-3887	79410	A22-2H
65	7	5340-00-164-0899	79410	A22-16-1-2
65	8	5315-00-050-5017	21450	505017
65	9		79410	X1290A
65	10	5360-00-359-0959	79410	A26-9
65	11		79410	A24-19A
65	12		79410	A24-22
65	13		79410	6-13-15
65	14	5310-00-209-0965	96906	MS35338-47
65	15	5310-00-880-8189	96906	MS51967-11
65	16		79410	A24-7
66	1		79410	A24-10D
66	2		89881	3H908
66	3		12603	888025
66	4	5310-00-768-0319	96906	MS51968-2
66	5	5310-00-582-5965	96906	MS3533d-44
66	6	5305-00-267-8961	96906	MS90727-17
66	7	2530-00-691-4837	79410	4508RR
66	8		79410	4547M
66	q	5310-00-550-3503	96906	MS35335-36
66	10	5310-00-880-t745	96906	MS51968-11
66	11	5306-00-691-483g	79410	4620Y
67	1	3930-01-235-8585	12603	327338
67	2		12603	633316
67	3		12603	664423
67	4	5315-00-842-3044	96906	MS24665-283
67	5		12603	334190
67	6	5305-00-068-0502	96906	MS90725-6
67	7	5310-00-582-5965	96906	MS35338-44
67	8	5310-00-809-4058	96906	MS27183-10

## CROSS-REFERENCE INDEXES

## FIGURE AND ITEM NUMBER INDEX

FIG.	ITEM	STOCK NUMBER	CAGEC	PART NUMBER
67	9	5340-00-368-6998	11083	606638
67	10	5310-00-732-0553	96906	MS51967-8
67	11	5310-00-637-9541	96906	MS35338-46
67	12	5305-00-269-3215	96906	MS90725-65
68	1		63477	FC31448
68	1		63477	FC31449
68	2	5306-00-225-8496	96906	MS90725-31
68	3	5310-00-167-0721	96906	MS35333-41
68	4	5315-00-987-2559	63477	F19562
68	5	5315-00-705-4686	63477	FC19500A
68	6	5360-00-816-7663	63477	FC27082
68	7	5340-00-714-3117	63477	F19561
68	8	2530-00-779-1734	63477	F64580
68	9		63477	FD39452
68	10		63477	F27078
68	11	5310-00-917-4489	63477	F27080
68	12		63477	F27079
68	13	2530-00-987-2560	63477	F27081
68	14	5360-00-712-5737	63477	F15190
68	15		63477	FF36504
68	16		30076	200156
68	17	5310-00-470-5846	03504	106547
68	18	5310-00-051-8626	96906	MS21045C9
68	19	5340-00-714-3113	97907	2331973
69	1	4730-00-384-0010	35311	H7993
69	2		19207	A298653
69	3	4730-00-836-7121	16662	AC2579
69	4	5310-00-359-0458	00447	471713
69	5	2530-00-833-9265	63477	F027083
69	6	5306-00-225-8493	96906	MS90725-33
69	7	5310-00-407-9566	96906	MS35338-45
69	8	2530-00-368-6996	63477	F15321
69	9	2530-00-274-4510	63477	F6358
70	1	4730-00-737-5440	56442	FC3474
70	2	5310-00-209-1761	63477	F603
70	3	4730-00-278-5312	63477	FC4819
70	4	5310-00-275-6635	63477	F602
70	5	2530-00-738-7667	63477	F3081
70	6	5330-00-291-6658	26385	WEFC6019
70	7		63477	FE6018
70	8	5310-00-637-9541	96906	MS35333-46
70	9	5305-00-269-3219	96906	MS90725-69
70	10	2530-00-359-0771	63477	F11065
70	11		12603	609733
71	1		12603	9J15
71	2		12603	613364
71	3	5310-00-835-2036	96906	MS35691-29
71	4		12603	2J7214
71	5		12603	4F07115
71	6	5315-00-234-1864	96906	MS24665-302
71	7		12603	1301210

## CROSS-REFERENCE INDEXES

## FIGURE AND ITEM NUMBER INDEX

FIG.	ITEM	STOCK NUMBER	CAGEC	PART NUMBER
71	8	3110-00-902-1657	60380	B1210X0H
71	9		12603	1300043
71	10	4730-00-891-7059	12603	10H25
71	11	5360-00-629-3064	12603	316480
71	12		12603	320135
71	13	2540-00-358-4046	12603	623828
71	14	5310-00-732-0558	96906	MS51967-8
71	15	5310-00-637-9541	96906	MS35338-46
72	1	5310-00-812-9842	03504	102979
72	2	5310-00-753-4155	12603	100678
72	3		12603	109539
72	4		60038	28920
72	5		12603	109540
72	6	3110-00-100-0300	60038	382
72	7	3110-00-100-0229	60038	387A
72	8	5330-00-330-2794	03504	100725
72	9	5306-00-778-9954	03504	110064
72	9	5307-00-703-2080	03504	109542
72	10		12603	111794
72	11	5310-00-703-2078	03504	109547
72	11	5310-00-778-9956	03504	110065
72	12	2530-00-854-1542	03504	109543
72	13	5330-00-154-8370	09605	OF55
72	14	3110-00-100-3564	60038	28985
73	1	2530-00-845-7226	73808	215A982
73	2		12603	110140
73	3		12603	110188
73	4		12603	1C-614
73	5		60038	15100
73	6		12603	101409
73	7	5315-00-298-1481	96906	MS24665-357
73	8		00000	596638
73	9	2530-00-776-2836	03504	110174
73	10	3110-30-198-2170	60038	15245
73	11		60038	24720
73	12	3110-00-100-3537	60038	24780
73	13		64104	73339
73	14	2530-00-703-2077	09386	44850-1
73	15		73808	219A498
73	16		73808	219A497
74	1	2610-00-089-5997	73808	6-00X9
74	2	2540-00-338-2705	53477	4820
74	3		81348	ZZ-T-410A/GP1/6. 00-6.90-9/C/PLRB
74	4		96906	MS35392-162
74	5	2610-00-142-5389	81348	ZZ-T381M/GP2/6,5 0-16/C/LTHR
75	1		81240	81240
75	2	5310-00-891-1798	96906	MS35691-31
75	3		24617	181673
75	4		12603	110069



## CROSS-REFERENCE INDEXES

## FIGURE AND ITEM NUMBER INDEX

FIG.	ITEM	STOCK NUMBER	CAGEC	PART NUMBER
75	5	2530-00-787-8755	03504	103407
75	5	2530-00-806-3618	12603	109900
75	6	5315-00-187-9572	96906	MS24665-621
75	7	5310-00-842-7783	96906	MS35692-53
75	8	2530-00-375-0965	03504	111563
75	9	2530-00-152-8385	03504	100792
75	9	2530-00-152-8386	03504	100793
75	10		12603	7J3100
75	11	5315-00-239-8032	96906	MS24665-513
75	12	5310-01-025-6830	03504	102430
76	1		52738	56901-71
76	2	5310-00-700-0667	52788	258779
76	3		12603	4E15
76	4	5330-00-800-2372	24617	5670325
76	5	3120-00-384-8744	52788	266316
76	6		52788	5690170
76	7	5360-00-200-5434	52788	262250
76	8	5340-00-164-0735	52788	262474
76	9	3110-00-227-4838	52788	262288
76	10		52788	266678
76	11	5310-00-098-2201	24617	266909
76	12	5330-00-164-3580	12603	266674
76	13		52788	267387
76	14	5310-00-637-9541	96906	MS35338-46
76	15	5305-00-115-9526	96906	MS90725-58
76	16	3110-00-191-0490	52788	179291
76	17	5330-00-608-9258	52788	266052
76	18		52788	267690
76	19	5310-00-637-9541	96906	MS35338-46
76	20	5305-00-115-9526	96906	MS90725-58
76	21	5365-00-152-8453	52788	267689
76	22	5310-00-384-8807	12603	266677
76	23		52788	5690176
76	24	5315-00-276-5713	29510	HS921
76	25	3110-00-159-1359	52788	179290
76	26		52788	5667986
76	27	5305-00-071-2070	969G6	MS90728-114
76	28		126C3	535682
76	29		96906	MS51884-5
76	30	5310-00-933-8773	96906	MS35333-143
76	31	5310-00-768-0318	96906	MS51967-14
76	32	2530-00-878-7045	52788	758262
76	33	5310-00-220-6740	12603	648304
77	1	4730-00-050-4205	96906	MS15001-3
77	2	2530-00-164-3316	C3504	100186
77	3	2530-00-164-3351	03504	100187
77	4	5315-00-899-4118	96906	M524665-378
77	5		12603	8D16
77	6	2530-00-153-7594	12603	1598M
77	7	2530-00-197-1660	12603	635448
77	8	5333-01-027-1931	12603	635451

## CROSS-REFERENCE INDEXES

## FIGURE AND ITEM NUMBER INDEX

FIG.	ITEM	STOCK NUMBER	CAGEC	PART NUMBER
77	9		12603	320174
78	1		12603	1631454
78	2		12603	327702
73	3	5305-00-021-3801	96906	MS35307-411
78	4	5310-00-584-5272	96906	MS35338-48
78	5	5310-00-809-5997	96906	MS27183-17
78	6		12603	1616840
78	7		12603	602365
78	8		12603	602362
78	9	5310-00-584-5272	96906	MS35338-48
78	10	5305-00-021-3806	96906	MS35307-413
78	11		12603	602369
78	12	5315-00-239-8032	96906	MS24665-513
78	13		12603	602362
78	14		12603	1616841
78	15		12603	602364
79	1		12603	613380
79	2		12603	799713
79	3	5315-00-013-7233	96906	MS24665-425
79	4	5310-00-842-7783	96906	MS35692-53
79	5		12603	619213
79	6		12603	1610750
79	7	5310-00-989-5525	96906	MS35691-39
79	8	5310-00-045-3299	96906	MS35338-42
79	9	2510-00-845-7416	12603	799718
79	10	4730-00-891-7059	12603	10H25
80	1	5310-00-761-6882	96906	MS51967-2
80	2	5310-00-582-5965	96906	MS35338-44
80	3	5305-00-068-0502	96906	MS90725-6
80	4		12603	969024
80	5		12603	695609
80	6	5315-00-838-4584	96906	MS16562-66
80	7	5315-00-187-9573	96906	MS24665-622
80	8	5305-00-719-3997	96906	MS35307-303
80	9	5310-00-582-5965	96906	MS35338-44
80	10		79500	780831
80	11		12603	1624771
80	12		12603	74709
80	13		12603	648825
80	14		12603	742419
81	1	2540-00-420-4740	12603	329852
81	2	2540-00-929-7093	12603	317450
81	3	5310-00-880-7746	96906	MS51968-5
81	4	5310-00-407-9566	96906	MS35338-45
81	5		12603	316498
81	6		12603	648076
81	7		12603	664422
81	8	2540-00-146-9076	12603	316499
81	9	5310-00-850-6868	96906	MS35692-9
81	10	5310-00-407-9566	96906	MS35338-45
81	11	5310-00-596-5419	89749	713533

## CROSS-REFERENCE INDEXES

## FIGURE AND ITEM NUMBER INDEX

FIG.	ITEM	STOCK NUMBER	CAGEC	PART NUMBER
81	12		12603	331323
81	13		12603	331844
82	1		12603	CP2-3-4RB
82	2	5305-00-978-9360	96906	MS16997-50
82	3	5310-00-193-7486	77926	A02157-121
82	4	5310-00-934-9758	96906	MS35649-202
82	5		12503	CP2-3-4

By Order of the Secretary of the Army:

GORDON R. SULLIVAN  
*General, United States Army*  
*Chief of Staff*

Official:

MILTON H. HAMILTON  
Administrative Assistant to the  
Secretary of the Army  
01537

Distribution:

To be distributed in accordance with DA Form 12-25-E (Block 5781) Unit, Direct and General Support maintenance requirements for TM10-3930-408-24P.

RECOMMENDED CHANGES TO EQUIPMENT TECHNICAL PUBLICATIONS



*THEN...JOT DOWN THE  
DOPE ABOUT IT ON THIS FORM.  
CAREFULLY TEAR IT OUT, FOLD IT  
AND DROP IT IN THE MAIL.*

**SOMETHING WRONG WITH PUBLICATION**

FROM: (PRINT YOUR UNIT'S COMPLETE ADDRESS)

DATE SENT

PUBLICATION NUMBER

PUBLICATION DATE

PUBLICATION TITLE

BE EXACT PIN-POINT WHERE IT IS

PAGE  
NO.

PARA-  
GRAPH

FIGURE  
NO.

TABLE  
NO.

IN THIS SPACE, TELL WHAT IS WRONG  
AND WHAT SHOULD BE DONE ABOUT IT.

TEAR ALONG PERFORATED LINE

PRINTED NAME, GRADE OR TITLE AND TELEPHONE NUMBER

SIGN HERE



This fine document...

Was brought to you by me:



## [Liberated Manuals -- free army and government manuals](#)

Why do I do it? I am tired of sleazy CD-ROM sellers, who take publicly available information, slap “watermarks” and other junk on it, and sell it. Those masters of search engine manipulation make sure that their sites that sell free information, come up first in search engines. They did not create it... They did not even scan it... Why should they get your money? Why are not letting you give those free manuals to your friends?

I am setting this document FREE. This document was made by the US Government and is NOT protected by Copyright. Feel free to share, republish, sell and so on.

I am not asking you for donations, fees or handouts. If you can, please provide a link to [liberatedmanuals.com](http://liberatedmanuals.com), so that free manuals come up first in search engines:

<A HREF=<http://www.liberatedmanuals.com/>>Free Military and Government Manuals</A>

– Sincerely  
Igor Chudov  
<http://igor.chudov.com/>